WEATHER
Tonight: Rainy Periods, Windy
Sunday: Showers, a Few Breaks

Victoria Times

WEEKEND EDITION
20 cents

89th YEAR, NO. 160 ★★ VICTORIA, B.C., SATURDAY, DECEMBER 16, 1972

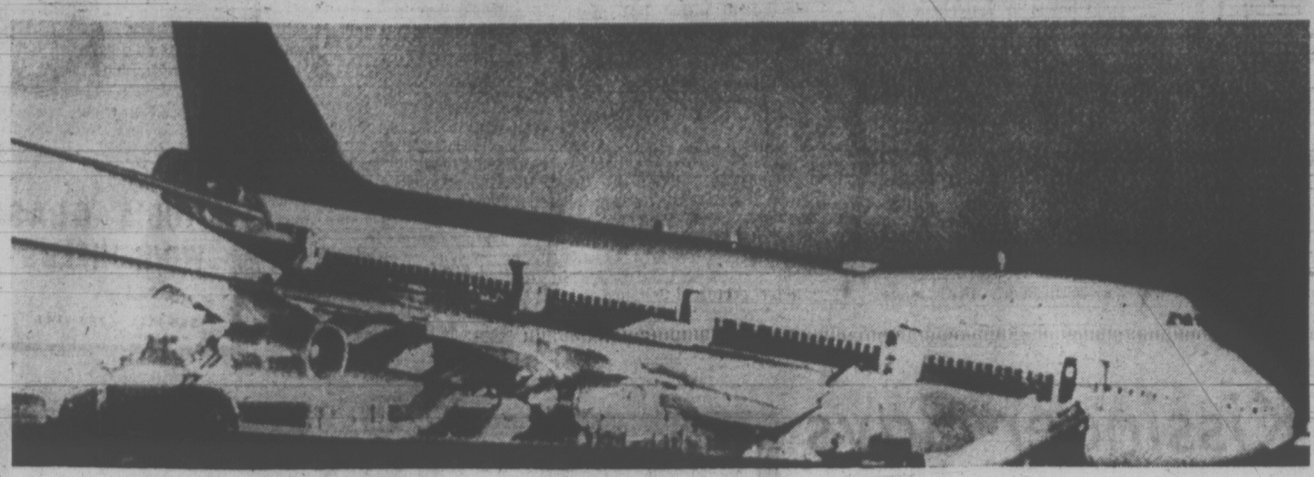

Jet rests on belly after flock of birds forced it down off the end of Miami Airport runway

JUMBO JET HITS BIRDS, CRASHES

MIAMI (AP) — A flock of birds sucked into an engine of a Northwest Orient 747 jetliner on takeoff from Miami International Airport forced an emergency landing in which the plane skidded off a rain slicked runway.

Spokesmen for the Federal Aviation Administration and Northwest said Friday that the jumbo jet with 160 persons aboard landed with three of its four engines, skidded 200 feet off the end of a runway and smacked into a concrete culvert. The collision collapsed the nose landing gear and drove it through the floor of the passenger compartment.

The 149 passengers and 11 crew members were evacuated down inflatable chutes. Four passengers were injured in the slide.

Passengers said the pilot, Capt. William Burnett, came on the intercom shortly after Flight 723 took off for Minneapolis-St. Paul via Chicago and said a bird ingested into one engine would force a return to Miami.

A Northwest spokesman said later that a number of birds were involved, but he did not know what kind.

The passengers were put aboard another Northwest flight.

Tighter UIC Rules Coming

Times News Services

THUNDER BAY — Manpower Minister Robert Andras today indicated Unemployment Insurance Act changes will affect the waiting periods before benefits are paid and the present benefits of those who voluntarily quit their jobs without cause.

Andras said in an interview that a number of areas of the act are being explored, but wouldn't specify any parts to be changed.

"I couldn't give examples of any concrete amendments at this time," he said.

However, in an earlier interview in Ottawa Andras was reported as saying the act was never intended to cover Canadians who quit their jobs or who take short-lived jobs in order to qualify for benefits.

The current penalty is three weeks for voluntary quitters but Andreas said three weeks is not a deterrent. One observer said he might lengthen the penalty period to six weeks or possibly cut them out altogether.

Andras indicated he recognized some cases where voluntary quitters could be justified, citing cases of people who quit because of valid medical reasons or even if the boss is an ogre.

Persons who collected UIC pay in 1972 after working for a few weeks represented a third of all claims. Figures showed that almost three per cent of those receiving benefits worked only the minimum eight weeks to collect and about 30 per cent worked between 9-19 weeks.

He did say that certain things might be changed, among them the waiting periods and benefits for those who voluntarily quit their jobs without cause.

Today Andras declined to say whether any amendments have been drawn up yet, saying there is a lot of area for exploration.

He confirmed that legislation will be presented after the Commons sits Jan. 4, although he did not specify a date.

Andras has said previously there are shortcomings in the act and although the basic principles are sound, "some changes" might be necessary to tighten its administration.

A-POWER MAKES LIGHTS GLOW

OTTAWA (CP) — Atomic Energy of Canada Ltd. has a Christmas tree with a difference in its lobby here — it's atom-powered.

The lights are kept glowing by a cobalt-60 power source which could theoretically keep them burning for "years and years and years," officials say.

The power source, similar to that which powers the scientific experiments on the moon, is the prototype of a AECL power source now being marketed.

The device, roughly the size of a 50-gallon oil drum and weighing about two tons, was brought into the lobby and hooked up to the tree.

Terror Funds Blamed on U.S.

Times News Services

DUBLIN — Prime Minister Jack Lynch is going to the United States in an effort to stop the flow of American money which is helping to support terrorist activities of the outlawed Irish Republican Army.

Government sources here say Lynch is expected to hammer home the theme that Irish-American money was a major factor in sustaining the violence in Northern Ireland. He will visit the U.S. next month.

Officially, Lynch's trip will be to boost the republic's image as a base for manufacturing industry, particularly with her admission to the European Economic Community January 1.

But government sources said Lynch would utilize a full schedule of news conferences, radio and television programs to woo popular support for his policies in Northern Ireland.

Justice Minister Desmond O'Malley, the minister mainly responsible for curbing the IRA south of the border, already raised the issue in the U.S.

During his visit last month, O'Malley warned Irish-Americans to be "extremely careful" about sending money for use in Northern Ireland.

He said money collected for relief purposes was finding its way into gun-running streams.

Security officials on both sides of the Irish border have pinpointed the U.S. as a major source of money for the IRA.

Sean MacStiofain, chief of staff of the provisional IRA, in an interview two months ago said the IRA "always found Americans most generous with their cash contributions."

Meanwhile in Northern Ireland, gunmen killed a 26-year-old butcher today and hung him from a meat hook inside the refrigerator of his shop, police said.

A spokesman said the man, a Roman Catholic, was found at noon in the small town of Derrylin 100 miles southwest of Belfast.

"It could be another retaliation murder," he said. "A car bomb exploded last (Friday) night in Lisnaskea where the dead man came from."

The victim raised the death toll to 665 in more than three years of Ulster violence between the British army, Roman Catholics and Protestants.

Cruising gunmen shot and wounded six men and the teenage brother of a leading Protestant militant earlier today in what were believed to be retaliation attacks against the four persons killed by bombs and bullets late Thursday and Friday.

One of the victims Friday

Continued on Page 2

NEWS BRIEFS

Pre-Yule Payment

SIEGEN, Germany (UPI) — Parents of several hundred West German children deformed through thalidomide will receive the first installment of indemnity payments before Christmas, the chairman of an aid organization said today. Hans-Helmut Schleifenbaum, chairman of the Federal Association of Parents of Disabled Children, said the payment of the first installment would range from $310 to $6,211.

Truman Failing

KANSAS CITY (AP) — Harry Truman's condition is deteriorating as his doctors try without success to restore his vital, failing kidney functions. The 88-year-old former president was in "very serious condition" today after his kidneys failed for the second straight day to respond to medication intended to restore their ability to purify his blood and pump out body wastes.

Anthem Scrapped

CHRISTCHURCH (Reuter) — New Zealand has scrapped God Save the Queen and adopted its own national song God Defend New Zealand as its victory anthem for the 1974 Commonwealth Games here, Ronald Scott, chairman of the organizing committee, said today.

RCMP SEARCH JOEY'S HOUSE

ST. JOHN'S, Nfld. (CP) — RCMP searched the homes of former premier Joseph Smallwood and a deputy minister who served under him Friday as part of a four-province investigation surrounding the building of a linerboard mill at Stephenville on the west coast of Newfoundland.

Justice Minister T. Alex Hickman said in a statement Friday night the RCMP fraud squad was investigating the "disposition of funds" relating to the linerboard mill.

Reports said the investigation concerns two specific items — the procedure by which a Liechtenstein company of anonymous ownership acquired timber rights in Labrador for nothing and later sold them to Canadian Javelin Ltd. for $4 million, and Canadian Javelin's acquisition of two buildings in Stephenville.

Two Skip Work, Avoid Blast Killing 19

WEIRTON, W. Va. (UPI) — the death toll at a "showcase" coke plant ripped by powerful explosions was revised downward to 19 today with the discovery that two men believed killed were actually at their homes.

Frank Davis, a Koppers Co. spokesman, said two men had not reported for work at the plant as was first believed.

"That was good news," Davis said.

Koppers built the plant on Brown Island in the middle of the Ohio River for Weirton Steel Co., a National Steel Corp. subsidiary. A series of tests were being conducted Friday on coke ovens when the first blast occurred. Three other explosions followed, all within a half hour.

A team of Koppers Co. investigators was at the site today trying to determine what caused the explosions which left one area of the plant a mass of twisted metal girders and sheet steel. Most of those killed were trapped umder the mass of debris.

The plant was regarded as the world's most advanced in terms of production and pollution abatement equipment. A Koppers spokesman called the plant "the showcase of the steel industry."

The blasts were so powerful the men never had a chance," said Robert D'Ammidalle, owner of a Steubenville ambulance service.

D'Ammidalle, 40, said he arrived at the scene to check on two of his employees working at the plant five minutes after the first, main blast.

"The victims were being thrown off the ground," he said.

"Nine of the dead were found in one area. I think they were on a coffee break when the explosion occurred. There were arms missing. One man had his head missing. They were burnt to a crisp.

"I've been in this business since 1964 and never seen anything like it," D'Ammidalle said.

B.C. Forest Probe Urged

British Columbia's independent logging operators have demanded a public inquiry into the province's forest industry.

They want to know what pressure is being placed on B.C.'s forest resource by the multinational companies which dominate the industry.

"We are suggesting that the role of multinational companies be clarified as far as the public interest is concerned," Don Mackenzie, manager of the Truck Loggers' Association, said today.

The association represents 275 B.C. companies "owned and operated by resident British Columbians."

Mackenzie said the association has been unable to get an appointment with Premier Barrett or members of the cabinet since the NDP government was formed.

"They seem to be too busy," Mackenize said.

On Friday the association released the text of letter sent to Premier Barrett by TLA president Vic Williams calling for the public inquiry.

"We recommend that a full-scale public inquiry be instituted to examine forest policy, forest administration and use of forest land from an overview of public interest and from this update the guidelines for application in the years ahead," Williams said.

The letter claimed "there are pressures from special interest groups, some sincere conservationists, and some masquarading as environmentalists, whose goals, if achieved, would not benefit the public interest."

The TLA said its members are classed as independent operators because "unlike the council of forest industries group, we do not speak for the international and multi-national companies with head offices in New York, Tokyo, London and abroad."

The TLA said it and the council members had a major stake and a vital concern for management of renewable resources. The association said it had been a "constructive countervailing force to the thrust of the multi-national companies and special interest groups which have sought control of large areas of the public resource under conditions contrary to the public interest."

INDEX

	Page
Births, Deaths	28
Books	15
Church	45
Classified	28-38
Comics	47
Entertainment	16-18
Family Section	39-41
Finance	8, 9
Sports	20-22
Travel	22, 23
TV, Radio	29

ICE-CAPE

A William Head inmate slipped smoothly away from an Ice Capades outing Friday night. John Perty Zona, 27, serving six years for robbery, was last seen at the ice show 10 p.m. Friday night in a supervised party of other inmates.

EXECUTION NO CURB TO HOMICIDE: STUDY

OTTAWA (CP) — Bringing back the death penalty in Canada cannot be justified on the basis of murder statistics compiled since hanging was suspended in 1967 for all homicides except those involving policemen and prison guards.

This is the conclusion of a 212-page report compiled for the solicitor-general's department by Dr. Ezzat Abdel Fattah; a University of Montreal criminologist.

The report, released Friday with an updated background report on capital punishment, said the rise in homicide in Canada since the suspension was adopted on a trial basis five years ago has been lower than the increase in other categories of violent crime.

"Thus . . . reintroduction cannot be justified on the argument that it is a more effective deterrent to potential killers than the alternative of protracted imprisonment."

The trial period ends Dec. 29, automatically restoring the old Criminal Code section which allowed the death penalty for murders of civilians as well as policemen and prison guards.

The matter was to have been re-examined at a fall session of Parliament, government sources indicated, but the timing changed after heavy Liberal lossses in the Oct. 30 federal election. Now, the house is not scheduled to sit until Jan. 4.

Of the four party leaders, only Social Credit Leader Real Caouett openly supports retention of capital punishment. The others voted for the moratorium in 1967 when the legislation passed by a vote of 105 to 70.

Opposition Leader Stanfield, however, has accused the Trudeau cabinet of flouting the will of Parliament by exercising its perogative of commuting death sentences for those found guilty of killing guards and policemen.

The last hanging in Canada

Continued on Page 2

COURTHOUSE FIRE

Fire gutted the provincial courtroom on Salt Spring Island this morning causing unestimated interior damage, the rest of the building untouched.

Twenty-four firemen from the Ganges and Fulford firehalls fought the blaze which began around 7 a.m. near the front windows of the island's government building.

Fire chief Dave Smith said expensive wood panelling and furnishings in the courtroom were destroyed but no estimation of the cost of the damage has been made.

Cause of the fire is under investigation.

Double Life Sentences

VANCOUVER (CP) — Two life sentences were imposed Friday on Thomas Fung, 48, of Vancouver, convicted of trafficking in 13 ounces of heroin.

Judge A. H. J. Swencisky imposed life terms on two counts and a five-year term on the third of the charges laid during 1971. The sentences are to run concurrently.

He said the street value of the drugs, 400 capsules containing about one ounce of heroin and a further 12 ounces of bulk heroin, would have been about $78,000.

"If there is going to be any hope of ending trafficking in the city of Vancouver it can only be if the courts will act in a way that will discourage others from giving in to the temptation of making big money easily," the judge said in passing sentence.

Bennett 'Skinned' B.C.—Fulton

BENNETT
. . . wanted cash

VANCOUVER (CP) — B.C. was "skinned" by former premier W. A. C. Bennett — not by the Americans — in the Columbia River agreement, Davie Fulton said Friday.

In a statement issued through the Conservative Party of B.C., Fulton — the man who negotiated the Columbia River Treaty on behalf of the federal government — said Bennett insisted on a cash settlement for power entitlement and did not take into account inflation.

The former Social Credit government "sold our entitlement to power for a lump sum payment in 1963. It was sold for 1963 dollars without any hedge against inflation, although it was known that the construction period for completion of the dams in B.C. would be some 10 years."

The Americans, Fulton said, were willing to deliver power to the B.C. border free of charge, but the B.C. government "insisted — after the treaty had been negotiated — on changing the position and selling the power to the U.S. for 30 years."

Although the Conservative federal government — in which Fulton was justice minister — offered "generous financial assistance" to B.C. to meet the cost of construction of treaty dams, B.C. "firmly rejected" all such offers, Fulton said.

Fulton, now chairman of the B.C. Law Reform Commission, headed the federal negotiating team that drafted the Columbia River Treaty in 1959 and 1960. The treaty was subsequently amended by the Liberal government of Lester Pearson and ratified in 1964.

Fulton issued the statement in response to Premier Dave Barrett's request that the federal government renegotiate the treaty.

Barrett said the federal government should press for renegotiation of the pact because B.C. was "skinned by the Americans."

The former Social Credit administration received $273 million for sale of the downstream power. However, Premier Barrett revealed at a special session of the legislature in October that the dams and transmission facilities have already exceeded their original estimates by $307 million.

Bennett had no immediate reaction to Fulton's comments, but he said earlier this week the justification for his government's sale is that the Americans will be in dire need of the downstream power by 1993 when the treaty comes up for renewal.

"That power will be worth three times what it is today, because there will be a great shortage in the United States," said the Social Credit leader.

"To hold that power they will bid very high, and enormous payments will be coming back."

Trudeau said following a meeting with Premier Barrett in Ottawa Monday that the federal government is willing to consider a B.C. request to re-open treaty negotiations.

FULTON
. . . negotiator

Bethlehem Today: Trucks Jam Manger Square

BETHLEHEM (AP) — The mayor of Bethlehem complains that this queen of Christian cities is a shabby lady.

The town council says Christians around the world should send money to support Bethlehem. Israel took the town from Jordan in the 1967 war.

"Bethlehem, not Rome, is the capital of the Christian world," said Mayor Elias Freij. "Here Christ was born—but all the good Christians have not a penny to spare for its upkeep."

Colored lights are being strung across Manger Square. Souvenir shops are working overtime to produce ivory crucifixes and olive-wood babes in the manger for the expected 15,000 pilgrims.

Manger Square, besides being the reputed site of the manger where the baby Jesus lay, is a parking lot for trucks and taxis.

Only on Christmas is it cleared to make way for the pilgrims who attend midnight mass at the Church of the Nativity, built on the traditional site of the manger.

"Is this what the visitor is to find outside his holiest church?" asked Freij. "A parking lot?"

The old city, built in Crusader times, still exists, but its houses have undergone countless renovations of ugly bare concrete. Television antennas, wash lines and hot water boilers scar its skyline and shops selling gaudy Christmas cards and luminous statues of Christ line the winding alles.

While private profits soar, the municipality sees little of the money. Taxes levied under outdated Jordanian rules of many inflations ago give Freij a minuscule $300,000 budget.

"We have 100 hotel beds, and nobody comes rushing to build hotels in Bethlehem because of the uncertainty under Israeli occupation," said Freij.

As he spoke, an Israeli air force helicopter zoomed over the mosques and churches. Border troops drove past in jeeps to make security preparations for the Christmas celebrations against any threat by Arab guerrillas.

Freij notes that the city has no modern hospital, nor even an ambulance, and must rely on Jerusalem, five miles north for medical aid. There is no fire brigade.

The 51-year-old mayor elected to office last May, pins his hopes on the Bethlehem Foundation, an idea he created to funnel funds to his town from donors the world over—if he can find them.

The plan is to register the foundation in the United States as a tax-free charity organization. Heads of the main Holy Land churches — Catholic, Greek Orthodox and Protestant—have agreed to join its board, and a succession of visiting U.S. dignitaries has promised to help.

DOCUMENTS HINT BORMANN LIVED

MUNICH (Reuter) — A new claim that Adolf Hitler's deputy, Martin Bormann, escaped from Germany to Spain at the end of the Second World War has been found in the documents of a senior Nazi official who was executed by the Allies for war crimes.

The papers of Viktor Brack, an official in Hitler's chancellory, were made public by the suffragan bishop of Munich, Very Rev. Johannes Neuhaeusler, 85, who spent most of the war in Dachau concentration camp.

Bishop Neuraeusler said today the papers were among a number of documents left to him by the former head chaplain of Landsberg jail when he died two years ago. Brack and many other Nazi criminals were hanged at Landsberg.

Most former Nazi officials say Bormann was killed early in May, 1945, while trying to escape from Berlin as Soviet troops closed in.

The Brack papers said Bormann flew to Spain with his brother Albert "most probably" on the night of May 3 or 4, 1945.

VICTORIA GLASS
WINDSHIELDS
360 BAY
388-4811 — 388-4141

Death Penalty

Continued from Page 1

was in 1962. All subsequent death sentences have been commuted.

Prime Minister Trudeau has said he favors an extension of the trial suspension because not enough information is yet available to determine its success.

Warren Allmand, the new solicitor-general, left Ottawa for the weekend as the report was being released and was unavailable for comment on the government's reaction to its contents.

The report makes a detailed analysis of statistics to support its conclusion.

If the 1967 legislation were responsible for the rise in murders since, it would be logical to assume that the increase would be more-or-less uniform across Canada, the report says.

But, in fact, the homicide increases during the years studied vary from 5.1 per cent in British Columbia to 82.4 per cent in Alberta.

Similarly, if abolition were the cause, statistics should show a rising trend consistent with the growth of the cabinet practice of commuting death sentences.

"Our data show that this is not true."

STEADY IN ONTARIO

Such a trend, by the same logic, could also be expected to show through in the more densely populated areas of Canada, such as Ontario, the report says...

But in Ontario, where 25 per cent of all Canadians live, the homicide rate has remained unchanged since the death penalty was suspended.

The document also argues that the murder of policemen has not been effectively curbed by retention of capital punishment. The largest number of police killings—11—occurred in 1962, the last year when anyone was hanged for murder.

The study concludes that the homicide rate cannot be associated exclusively with population, urbanization, economic conditions, industrialization, climatic conditions, divorce rates or religion.

"Homicide, whether murder or non-negligent manslaughter, seems to be the logical conclusion to a whole string of circumstances, experiences and events that result naturally, for the criminal, in the crime that may be punishable by imprisonment or death.

"It follows that capital punishment cannot have any pronounced effect on homicide behavior since it plays so small a part—if any at all—in the total situation."

THE BETTER HALF By Barnes

"I hope you brought a bottle of red ink for our unbalanced budget!"

Arsenal Wins, Chases Liverpool

LONDON (CP) — Arsenal, weakened by an influenza epidemic, edged West Bromwich 2-1 today and crept to within one point of pace-setter Liverpool in the race for the English League First Division soccer championship.

Liverpool, held to a 1-1 draw at Ipswich, retained the lead with 32 points from 22 games.

Arsenal, fired by first-half goals from Alan Ball and John Radford, moved on to 31 points from 23 games. Leeds crushed Birmingham 4-0 and is in third place with 30 points from 22 matches.

ENGLISH LEAGUE

Division I

Arsenal 2, West Brom 1.
Coventry 3, Norwich 1.
Crystal p 3, Man United 0.
Derby 1, Newcastle 1.
Everton 3, Tottenham 1.
Ipswich 1, Liverpool 1.
Leeds 4, Birmingham 0.
Man City 2, Southampton 1.
Sheffield U 2, Leicester 0.
West Ham 3, Stoke 2.
Wolverhampton 1, Chelsea 0.

Division II

Aston Villa 1, Orient 0.
Blackpool 1, Sheffield W 2.
Bristol C 0, Burnley 1.
Carlisle 3, Brighton 1.
Fulham 3, Notts F 1.
Hull 1, Crdiff 1.
Luton 2, Millwall 2.
Oxford 1, Swindon 0.
Portsmouth 0, Middlesbrough 0.
Queen's PR vs. Huddersfield ppd.
Sunderland 0, Preston 0.

Division III

Blackburn 2, Southend 1.
Bournemouth 0, Bristol R 0.
Charlton 2, Bolton 3.
Grimsby 4, Brentford 0.
Halifax vs. York ppd.
Notts C 2, Chesterfield 0.
Oldham 2, Walsall 1.
Plymouth vs. Rochdale ppd.
Port Vale 2, Scunthorpe 0.
Swansea vs. Watford ppd.
Wrexham 0, Shrewsbury 0.

Division IV

Aldershot 2, Bradford 1.
Barnsley 0, Reading 0.
Bury 1, Cambridge 1.
Crewe 0, Mansfield 4.
Darlington 0, Torquay 3.
Doncaster 1, Colchester 0.
Exeter 3, Gillingham 2.
Hartlepools 0, Stockport 0.
Hereford vs. Chester ppd.
Newport 2, Lincoln 2.
Peterboro 2, Workington 1.

SCOTTISH LEAGUE

Division I

Airdrieonians 0, Hearts 2.
Arbroath 1, Celtic 2.
Dumbarton 0, Motherwell 0.
Dundee 4, Partick 1.
Hibernian 8, Ayr 1.
Kilmarnock 0, Dundee U 1.
Morton 1, Falkirk 1.
Rangers 0, Aberdeen 0.
St. Johnstone 4, E. Fife 2.

Division II

Dunfermline 5, Alloa 0.
Raith 2, Cowdenbeath 2.
Stranraer 4, Forfar 2.
Queen of S. 0, Queen's PK. 1.

SCOTTISH FA CUP

First Round

Babcock 0, Berwick 3.
Brechin 0, Clydebank 0.
E Stirling 1, Ross C 0.
Farranti T 3, Duns 1.
Montrose 2, Albion 0.

IRISH LEAGUE

Ards 1, Glenavon 3.
Cliftonville 1, Ballymena 0.
Coleraine 0, Crusaders 3.
Distillery 4, Glentoran 2.
Linfield 2, Larne 1.
Portadown 1, Bangor 1.

. . . ULSTER

Continued from Page 1

was Constable George Chambers, a 44-year-old policeman who was shot in an ambush by five gunmen minutes after he delivered a mickey mouse wristwatch and other gifts to a little girl injured in a road accident several days ago.

The other victims Friday were a militiaman and a Roman Catholic youth. All were shot.

Talks Snagged

VANCOUVER (CP) — Contract negotiations between ty Federation of Telephone workers of B.C. and B.C. Telephone have broken off and the union has asked for the services of a federal conciliation officer. A union spokesman said the main stumbling block is financing of a joint pension plan. The contract covers some 8,500 plant, clerical and traffic workers and expires Dec. 31.

Kissinger Says Talks Failed

Times News Services

WASHINGTON — Henry Kissinger said today that negotiations with North Vietnam have failed to provide a ceasefire agreement acceptable to President Nixon.

But Kissinger told a news briefing that when such an agreement is reached, objections by the South Vietnam government would not prevent the United States from signing it.

He said the chief differences at present were over the international machinery to supervise the ceasefire and charged Hanoi with reneging on earlier agreements on the issue.

"The United States will not continue the war one day longer than it believes necessary to reach the agreement we consider just," Kissinger told reporters in the hour long briefing. "No other party will have a veto over our action.

It was his first full scale meeting with reporters on the negotiations since his "peace is at hand" statement on Oct. 26.

The president's chief foreign policy adviser said chances of an agreement to end war are closer now than at the end of October "if the other side is willing to deal in good faith and good will." He said the agreement is "99 per cent completed" and added: "We are one decision away from a settlement . . . the only thing lacking is one decision in Hanoi to settle the remaining issues in terms that two weeks earlier they had agreed to."

"We are one decision away from a settlement," he repeated. "Hanoi can settle this any day by an exchange of messages after which some work—not very much—would be required on the agreement."

Kissinger gave some details of his prolonged negotiations with North Vietnam's Le Duc Tho in Paris over the last two months.

He emphasized that the United States and North Vietnam seem poles apart on the international machinery that would supervise a ceasefire. He said Washington wants a force of several thousand with full supporting equipment and freedom of movement.

He reported that Hanoi wants no more than 250 truce supervisors, about half of whom would be confined to a headquarters area and none of whom could rely on his own system of transportation and communications.

Meanwhile, President Nixon stepped up consultations among his chief diplomatic and military advisors today amid growing indications that he has reached the decision stage on a peace agreement ending the Vietnam war.

In Paris, Hanoi and U.S. diplomatic technicians today tackled remaining snags to a Vietnam peace. The two sides said teams led by William Porter, U.S. peace delegation chief, and Xuan Thuy, his North Vietnamese counterpart, would meet during the afternoon for the second consecutive day.

But in a clandestine radio broadcast today from the jungles of Cambodia, the Viet Cong's provisional government in South Vietnam warned it will continue fighting unless Washington signs a tentative peace treaty drawn up in October by Kissinger and Hanoi envoys.

Nixon has conferred several times with Kissinger, his national security adviser who returned earlier this week to Washington after 10 days of secret and direct talks with Tho and Thuy.

President Nguyen Van Thieu outlined his own ceasefire plan earlier this week but the White House said it did not support it. Instead, the White House said, Nixon was working on another plan.

Sources said the president might send an envoy, possibly Gen. Alexander Haig, who is Kissinger's deputy, to Saigon to try to convince Thieu to support a U.S. agreement with North Vietnam.

If Thieu refuses, the sources said, it would leave Nixon with the decision to go ahead with any agreement as it now stands.

"Just Right" PHOTO TIPS

MRS. MARY BURR

HERE ARE A FEW TIPS ON BINOCULARS

This is the time of year when there are a lot of things you can use binoculars for. Indoors a 6x15 is ideal for the opera or other indoor viewing.

The most popular binocular is 7x35—truly general purpose. 7x50 designed for night use. First choice of professional and amateur boatmen, yet well suited to a variety of other uses.

8x40 Wide angle. A wide angle of view makes these glasses ideal as general purpose binoculars, especially for spectator sports, nature and bird study, hunting, etc.

Binoculars make an Ideal Christmas Gift. Shop early for best selection.

MARY

JUS-RITE PHOTOS
"Service Through Experience"
716 Yates Street and Town and Country

the weather

An intense Pacific storm brought rain to the B.C. coast and in some exposed locations the rain was driven by 50 to 60 m.p.h. winds. While in the interior of the province snow as reported in mainly localities but with the temperature showing a mark moderating trend. Rain and milder temperatures is expected along the coast today with the rain decreasing to a more showery form tonight and Sunday.

DOMINION PUBLIC WEATHER OFFICE

5 a.m. forecasts

Valid until midnight Sunday

Greater Victoria: Today, rain, gusty easterly winds. Milder, highs 45 to 50. Tonight and Sunday, cloudy with a few showers. Lows tonight near forty. Highs Sunday mid to high forties.

Greater Vancouver, East Vancouver Island: Today, rain. Gusty winds near Georgia Strait. Milder, highs 45 to 50. Tonight and Sunday, cloudy with a few showers, brisk southerly winds. Lows tonight near forty. Highs Sunday mid to high forties.

North and West Vancouver Island: Today, rain, Strong winds coastal areas, milder. Tonight and Sunday, cloudy with periods of rain. Brisk southerly winds. Highs both days 45 to 50. Lows tonight near 40.

TEMPERATURES

	Max.	In.	Prcp.
Yesterday			
Victoria	42	33	trace
Normal	45	38	—
One Year Ago			
Victoria	40	32	—
Across the Continent			
St. Johns	13	10	trace
Halifax	21	16	.52
Saint John	17	12	—
Montreal	17	11	.02
Ottawa	15	11	.59
Toronto	31	16	.27
North Bay	16	8	—
Churchill	—16	—25	—
The Pas	0	—19	—
Thunder Bay	16	— 2	—
Kenora	8	—16	—
Winnipeg	2	—18	—
Brandon	— 2	—23	trace
Regina	2	— 7	—
Saskatoon	5	— 7	—
Prince Albert	— 5	—18	—
North Battleford	5	— 2	—
Swift Current	14	— 5	—
Medicine Hat	26	7	—
Lethbridge	29	23	—
Calgary	25	15	—
Edmonton	14	6	—
Penticton	30	27	—
Cranbrook	10	0	—
Castlegar	26	19	.17
Vancouver	39	35	.46
Prince Rupert	45	39	.43
Prince George	21	16	.13
Nanaimo	43	32	1.03
Kamloops	28	23	—
Revelstoke	15	13	.28
Fort Nelson	— 5	— 9	.13
Peace River	8	— 6	—
Whitehorse	— 5	—10	.30
Fort St. John	15	10	.02

U.S. temperatures: Anchorage 12, 0; Detroit 32, 20; Honolulu 79, 63; Seattle 40, 35; Spokane 24, 22; Portland 30, 28; San Francisco 41, 37; Los Angeles 69, 53.

World temperatures: Rome 54, 36; Paris 46, 30; London 52, 45; Berlin 34, 28; Amsterdam 39, 32; Brussels 44, 23; Madrid 50, 47; Moscow 39, 34; Stockholm 46, 43; Tokyo 55, 47.

CITY'S WEATHER RECORD

Sunshine, Dec.	47.7 hrs.
Last Dec.	19.3 hrs.
Normal (30 years)	33.5 hrs.
Sunshine, 1972	2,203.8 hrs.
Last Year	2,055.3 hrs.
Normal (30 years)	2,174.2 hrs.
Precipitation, Dec.	.53 ins.
Last Dec.	3.29 ins.
Normal (30 years)	2.51 ins.
Precipitation, 1972	24.27 ins.
Last Year	24.83 ins.
Normal (30 years)	24.83 ins.

Sunrise, Sunset Sunday
(Pacific Standard Time)
Sunrise 08:01 Sunset 16:20

TIDES AT VICTORIA HARBOUR

	Time	Ht.	Time	Ht.	Time	Ht.	Time	Ht.
	H.M.	Ft.	H.M.	Ft.	H.M.	Ft.	H.M.	Ft.
16	09.55	9.7	18.25	2.1				
17	10.15	10.0	19.05	1.9				
18	10.40	10.3	19.45	2				
19	06.00	8.6	07.00	8.6	11.30	10.4	20.30	-0.3
20	06.50	8.8	07.40	8.7	12.10	10.4	21.15	-0.4
21	07.10	8.9	08.45	8.7	13.00	10.1	21.55	-0.2
22	07.40	8.9	09.55	8.6	13.55	9.6	22.40	.5

TIDES AT FULFORD HARBOUR

	Time	Ht.	Time	Ht.	Time	Ht.	Time	Ht.
	H.M.	Ft.	H.M.	Ft.	H.M.	Ft.	H.M.	Ft.
16	03.10	9.2	05.25	8.9	11.55	11.8	19.40	2.3
17	04.15	10.3	07.00	9.9	12.15	11.8	20.20	1.1
18	05.05	11.3	08.25	10.6	12.50	11.9	21.05	.2
19	05.50	11.9	09.40	10.9	13.35	11.9	21.50	-0.3
20	06.30	12.3	10.45	10.9	14.30	11.8	22.35	-0.4
21	07.10	12.5	11.50	10.6	15.35	11.4	23.25	-0.1
22	07.45	12.5	12.55	10.1	16.25	10.8		

SPECIAL RATE
For a short time only
7% on 1 & 2 year term
Guaranteed Investment Certificates
Enquire today at our Victoria branch.
717 Fort Street, Victoria, B.C.
Phone: 386-3534
North West Trust COMPANY

Heavenly Gifts for "Christmas Angels"

and topping our gift list, of course, are DIAMONDS . . . the dream of your particular "angel". Whether it be a magnificent cluster, an engagement solitaire, or a wedding pair you'll find at Grassie-Firbanks the right ring, at the right price.
We have a fantastic selection to choose from—and we guarantee every ring we sell.

Diamond Rings from $100
Diamond Pairs from $150

Grassie Firbanks

GIFT HINTS

CULTURED PEARLS
We have a fine selection of pearl necklets, rings, earrings and bracelets — many trimmed with diamonds. Always in good taste!

14K GOLD JEWELLERY
Rings, Brooches, and Pins, in imaginative new stylings . . . set in a variety of gems. New textures, including the bold nugget look.

LOVELY BANGLES!
A popular gift! We have them in 10k gold or silver . . . narrow, medium and wide.

For Your Best Girl
a BULOVA
High Fashion Watch

(A.)
(B.)

A. BULOVA 53874Y. Radial brushed oval face champagne dial, featuring yellow stick markers. 23 jewels. $54.95.

B. BULOVA 63902Y. Oval faced watch with full numeral dial and sweep second hand. Yellow dial in a matching yellow case and bracelet. $59.95.

Come in and see our full selection of fine Bulova watches for ladies and gents.

10K Gold and Sterling
CHARMS

Charm her this Christmas with one or more of these exqisitely crafted jewellery conversation pieces. We have them in hundreds of different designs, covering every imaginable event, or subject!

10K Gold Charms from 7.00 up
Sterling Charms from 2.00 up

We Have a Good Selection of Gold and Silver Charm Bracelets

STORE OPEN UNTIL 9 P.M.
MONDAY, DEC. 18th to FRIDAY, DEC. 22nd

Grassie Firbanks
Since 1886
1209 Douglas 385-1911

ODDS 'N ENDS which turn upon Frank Le Blanc's desk during the course of his day's work at the Ottawa post office include a rubber snake and a frilly bra. Most come from gift-wrapped parcels which come apart at the seams.

Boy Bandit Caught

WASHINGTON (WP) — The nattily-dressed bandit who held up a Riggs National Bank branch and perhaps four other banks during the last three weeks has turned out to be a 14-year-old eighth-grade student, D.C. police say.

They said the youth was arrested at his home in southeast Washington after employees of the Riggs office picked his picture out of a series of police mug shots. D.C. police said the photo of the youth was supplied by police in Prince George's County, Md., where he was arrested last October on a petty larceny charge.

After questioning at police headquarters during which the youth shared a package of sugar cookies with robbery squad detectives, he was taken to the D.C. receiving home to await a hearing in juvenile court.

According to police accounts of Tuesday's robbery, the robber was described as being "20 to 25 years old, or slim build, wearing a double-knit suit, patent leather shoes and horn-rimmed glasses, armed with a small dark gun." The bandit escaped with $2,300 after passing a note to a teller demanding money.

Dt. Sgt. Harry Noone of the robbery squad said the youth first became a suspect after photos taken by the bank camera were published in newspapers.

More Orange Earth Spotted

HOUSTON—The Apollo 17 astronauts, circling lazily 75 miles above the moon, Friday found more examples of orange lunar soil—examples of the moon's violent volcanic past.

On their 63rd revolution, astronaut Harrison Schmitt confirmed the sighting that Ronald Evans had made earlier. They both spotted orange ejecta from the crater Sulpicius Gallus on the southwest corner of the Sea of Serenity—across the waterless basin from the Taurus-Littrow landing site that Schmitt and Eugene Cernan left Thursday.

Schmitt and Cernan discovered a yard-wide band of orange soil around shorty crater at Taurus-Littrow. This band, calledd a fumarole, provide the first proof of volcanic action on the moon.

The finding, said lunar geologist Faroul El-Baz, "is very important.

"It shows that what we sampled in Taurus-Littrow is not a unique one-time event but was widespread and global in nature"

The finding came as the Apollo 17 astronauts were taking it easy in their spacecraft America, getting ready to fire its inboard engines to speed it up and shoot it out of lunar orbit.

Canadian Heads Fight On Waste, Pollution

UNITED NATIONS (AP) — The United Nations went into a year-round fight against waste and pollution today, armed with elaborate new machinery especially created to monitor and improve the environment.

Maurice F. Strong of Canada, the newly elected executive director of the UN Environment Secretariat, planned to set out for Nairobi, Kenya, to lay the ground work for setting up the secretariat there late next summer.

The General Assembly, during an eight-hour session late Friday, established the secretariat, a 58-nation governing council for environmental programs, a fund to support environmental projects and an environmental co-ordinating board to tie together the United Nations' specialized agencies for anti-pollution work.

The assembly adopted a 1973 budget of $2 million for the new secretariat. The fund for global environmental and pollution projects has already received pledges of $38 million. The United States said it would chip in $40 million during a five-year period, provided other UN members come up with $60 million.

The biggest contributor so far is Japan at $10 million, followed by Canada, $7½ million; France, $6 million; Sweden, $5 million; Britain, $4.8 million; and Australia, $2½ million.

PICKS AFRICAN SITE

The assembly also agreed unanimously to locate the secretariat in Nairobi, named the council members and elected Strong, who had been nominated by Secretary-General Kurt Waldheim.

The assembly's action was generally in line with recommendations of the UN Conference on the Human Environment held in Stockholm last June under the chairmanship of Strong.

The Soviet Union accepted membership on the governing council although it boycotted the Stockholm conference in protest over East Germany's not having been invited. Among the other members elected to the council were China, the United States, Britain and France.

The choice of Nairobi as the site for the secretariat was greeted with applause. The assembly's unanimity was in contrast to the economic committee's 93-to-0 vote last month when 31 countries abstained, including the United States, Britain, France and the whole Soviet bloc.

The Western countries had fought to locate the secretariat either in New York, Geneva, London or Vienna where it would have been handier to the headquarters of the United Nations and related agencies.

NEW POWER SOURCE: MHD

TULLAHOMA, Tenn. (Reuter) — One of the unexpected results of cuts in funds for U.S. space research could be a new, cheap, and clean way of producing electricity.

Because of the budget reductions, the University of Tennessee space institute has shifted emphasis from aerospace work to trying to find an economical method of generating electrical power.

The method that is exciting professors and graduate students here—and introducing a new word into their vocabulary—is "magneto-hydrodynamics" or MHD.

In MHD, energy is generated by passing electrons from the gas of coal or coal products through an electro-magnetic field. The generator is powered by this "ionized gas."

MHD, whose aerospace applications only have been explored here, is about 60 per cent more efficient than conventional generating methods.

Dr. Lloyd Crawford, a principal investigator in MHD power generation here, said that if making electricity from coal can be developed economically on a large, commercial scale, there would be two immediate benefits.

First, more electrical power would be drained from coal or oil with MHD, thus cutting the amount of pollution by-products that go into the air with conventional methods; and second, the amount of heat would be reduced, thus decreasing substantially the amount of "hot" water poured back into a river after use.

Lady Laura Dies at 84

Lady Laura Maze, widow of Sir Frederick Maze, died Friday in Victoria. She was 84.

Born in Queensland, Australia, she married Sir Frederick who was chief of customs in China between the two world wars.

They came to Victoria and lived across from Oak Bay golf course on Beach Drive. He died in 1959. They had no children.

Funeral services are expected to be held next week. Arrangements are being made by McCall Brothers.

Woman's Sight Returns

CHRISTCHURCH, N.Z. (Reuter) — Dutch-born telephone operator Lia van Lent, 25, awoke in the middle of the night and switched on her bedroom light to find she could see after eight years' blindness.

Miss van Lent was born blind in one eye and lost sight in the other eight years ago when it was accidentally pierced by a knitting needle.

Normally, she never bothered to turn on the bedroom light, and she has no idea what made her wake and do so for the first time since she went completely blind. She can now see with the eye that was injured.

Her father, H. J. van Lent, told reporters: "What a wonderful Christmas we're going to have. It's a miracle."

A specialist, however, has warned Miss van Lent her sight may not be permanent and advised her to wear dark glasses for a few months.

SPECIAL NOTICE

OUR TUXEDO RENTAL DEPARTMENT IS NOT GOING INTO RETIREMENT

IT'S LATER THAN YOU THINK

RESERVE YOUR TUXEDO AND ALL ACCESSORIES NOW FOR CHRISTMAS AND NEW YEAR'S SOCIAL EVENTS

WE DO *Rent Tuxedos for Formal Weddings*

Tuxedo or Dinner Jacket and Cummerbund, $10; Shirt, Tie, Studs and Links, $3.

PRICE & SMITH LTD.

652 Yates St. 384-4721

CHRISTMAS AT STANDARD FURNITURE

GIFTS

FOR EVERYBODY AND EVERY BUDGET

8 Floors of Exciting and Unusual Gift Suggestions
Free Gift Wrapping—Free Delivery

Stocking Stuffers

Incense Burners 50¢ — Teak Turtle Brooches 39¢ — Super-combs—Primary colors 95¢

Transparent Cubes—for keeping pins, pills, or peppermints 29¢ up

And for the top of the sock—Hand-made European Pop-up Puppets. Each 2.25

For Tea Grannies

Tea "bells" 1.00 and 1.95 — Milk Pitchers 2.50 and 5.50

For People with Everything

Butter Curlers 1.50 — Lemon Knives 1.95 — Standing Mobiles 2.50

Glasses you can afford to smash against the fireplace! Clear 40¢ ea. up — Ruby-footed 49¢ ea. up

For Babies Too!

Danish Fork and Spoon 2.95 set
Stainless Mugs 3.25 up
Enamel Mugs 95¢

For Scrooge

Scary Trolls 3.99 - 7.50
Chicken-joke Matches. 6-pack 75¢

Hang-up Department

Hanging Ash Tray. Green, Red, Orange or Gold 2.95
Bouncing Birds 1.69 up
Mobiles 95¢

Paper Serviettes

12 large solid color and 12 small—patterned. Set 1.00

KIDS! Buy Mom a candle — all flavors. Even Vanilla and Licorice! 25c and 40c ea.

Colored Glass

Bottles and Jars. From 90¢
Apothecary Jars. From 2.95

Gourmet Goodies

★ Danish Melamine Spoons and Utensils. Zappy colors 95¢ - 1.95
★ Cast Iron 2-Egg Pan 3.95
★ Paella Dishes. Various sizes and prices.
★ Clay Bakers 4.95 up
★ Heavy Lever Corkscrews 2.50 to 3.50
★ Pepper Mills and Salt Mills. A variety of materials.

SUGGESTIONS FROM OUR LAMP DEPARTMENT

Gift Items

Hi Intensity Desk Lamps 11.50
Fluorescent Desk Lamps 12.95
Gooseneck Desk Lamps 14.95
Double Gooseneck 19.95
Boudoir Lamps 14.50
Magazine Racks From 9.95
Peel Chair Covers From 7.95
Card Tables From 7.95
Hassocks From 11.95
Mirrors—plain From 13.95
Mirrors—gilt edge From 22.50
TV Trays From 11.95
Swag Lamps From 23.95
Table Lamps From 24.95
Folding Firescreen 14.95
Curtain Screens From 24.95
Firesets From 22.95
Wood Holders From 16.99
Vanity Stools 31.50
Pole Lamps 39.95

CHRISTMAS CHAIR SALE

Hostess Chairs, Rockers, Recliners, Bedroom Chairs, Stools, Swivel Chairs and Decorator Chairs.

We have them all at Standard. Buy now and have delivery now or just before Christmas. Our final large shipment is now here so shop now while selection is at its best.

Choose from the largest selection in Victoria.

Upholstered Stools
In quality vinyl covers. Gold, Black, Tangerine, Brown. Walnut wood legs. Ideal Christmas gift. Sale, each 7.49

Boudoir Bedroom Chairs
Orlon covered in plain colors. Gold. Pink Moss, Beige, Blue. Gold tasseled seat base plus back rest. Sale, each 18.88

Bedroom Vanity Benches
Large size shaped seat in beautiful orlon covers. Red, Pink, Gold. Tasseled base and seat covers. Walnut wood legs. Sale, each 22.88

Swivel High Back Rockers
Full swivel and rocker action. Shaped walnut arm. Designed by Kroehler. Many colors to choose from. Sale 67.88

Walnut Arm Hostess Chairs
Wide range of colors. Curved back rest for comfortable back rest. Deep spring seat. Sale, each 37.88

High Back Rockers
Fully upholstered seat and back. Deep foam seating. Head rest design. Upholstered arms with walnut trim. Gold, Blue, Green, Tangerine. Large selection. Sale, each 54.88

RECLINERS

Buy your man a recliner for Christmas. Choose from 30 different models. Standard has them all.

Rich supported vinyls—or hard wearing fabric tweed covers. Plus decorator velvets. We have a very nice Ladies' recliner also.

Modern—Colonial—Traditional

FABRIC TWEED COVERED RECLINERS
High back styling with contrast colored buttons. Smartly styled arm rests. TV viewing action. Sale 105.00

COMBINATION FABRIC AND VINYL
Deluxe Recliner. Inside back and full seat in hard wearing tweed fabric plus outside area, arm rests and foot rest in quality vinyl. Choice of colors 119.00

ROCKER RECLINER
Rich vinyl covers. Deep spring seat and deep button back. Sale 109.00

LA-Z-BOY ROCKER RECLINER
Rich green/white fabric. Includes arm caps. Roll arm—high back. Set reclining action to your choice of reclining position. Sale 299.00

SKLAR DELUXE ROCKER RECLINER
Deep button back. Reversible seat cushion. Adjusts to your choice of angle for reclining. Tweed covers. Sale 259.00

HIGH BACK RECLINER
Supported vinyl covers. Black, Brown, Green. 3-Way action. TV viewing plus large foot rest. Only 89.00

FULL RECLINING ACTION RECLINE
Loose reversible cushion seat. Rich vinyl covers. Roll arms. Reclining position adjusts to any angle you choose. Sale 139.00
MANY OTHERS ON SALE

SHOP 'TIL 9 P.M. MON.-FRI.
DOWNTOWN AT STANDARD
FREE DOWNTOWN SHUTTLE BUS — PARK AND RIDE
737 Yates Street 382-5111

STANDARD FURNITURE

Victoria Times

SATURDAY, DECEMBER 16, 1972

BRIAN TOBIN, Editor — STUART UNDERHILL, Publisher — GORDON BELL, Managing Editor

A Look (Gasp) at the Future

A report on energy supplies by the National Petroleum Council of the United States released this week contains some implied reassurance for Canadians regarding use of our own resources, but arouses some less optimistic thoughts for the future. The National Petroleum Council is a body set up by the industry to advise the U.S. Secretary of the Interior. It is not unexpected, therefore, that the report on its two-year study of the domestic situation urges wider and more intensive development of United States oil and gas supplies and a continuation of restrictive quotas on imports. This suggests that Canadian resources can be reserved for the encouragement of Canadian industry.

On the other hand the projected demand for energy in the United States promises a steep increase leading eventually to total consumption of United States supplies. It will be at that not distant date, or well before it, that Canadian resources will become a necessity for continued United States industrial and consumer growth, and it will be then that the heaviest pressure for our fossil fuels and water power will be felt.

The alternative to this could be a rapid growth of nuclear power, which the oil men's report touches on only briefly. Geothermal, solar and similar sources are dismissed as minor contributors. There is also the possibility, within limits, of more efficient use of existing fuels as unit costs mount. This would depend largely on the development of new equipment, and this process could take several years to become effective.

The study estimates that costs of individual fuels will increase at rates of two to nine per cent a year up to 1985, quite apart from the effects of inflation. The imported oil total of 1970 will have more than doubled by 1975, according to the report, and natural gas imports may increase seven-fold over the same period. Some of this, of course, would be from Canadian sources.

The Petroleum Council foresees dangers in this situation. It notes the increasing dependence of the United States on the "political and economic policies of a relatively small number of countries," and the consequent impact on the "military, political and economic security" of the United States. Here again, as the closest and most stable energy-rich neighbor of the United States, Canada would be a preferred source.

A suggestion that the United States could "restrain the growth of fuel consumption" is rejected. This would "alter life-styles and adversely affect unemployment, economic growth and consumer choice," the report says.

The prospect, then, is a continuation of the rapid increase in the need of the United States for energy sources, at least up to the termination of the study period in 1985, estimated at 4.2 per cent a year.

The general prospect presented by the oil men is one of full speed ahead for consumption of all types, increasing use of oil, gas and hydro power to the limits of their capacity and resources, and a rather significant silence as to what will be done when the end is in sight. It gives the layman a sense of temporariness which the oil men do not seem to feel.

Hatley Park

Up-Tight at City Hall

Council's newly announced restriction on news gathering at City Hall is a little difficult to pin down in detail or real intent. Ostensibly it is designed to relieve staff members of the task of digging for statistical information, or answering "in-depth requests" which might be directed to them by news reporters. But the cause of this new mandate appears to reside in a recent single request for council expense accounts, not in any continuing and onerous pressure for time-consuming studies by the staff. To this extent the stated reason appears to be phoney.

On the other hand, the method of disseminating such deep information — simple requests for available facts are not, it is said, included — will be so cumbersome and delayed that the system could easily become the restrictive, censorial practice which the news reporters fear.

It hardly seems feasible that a request for figures on city expenditures, or revenues, or factual information about some city department, should have to be considered and issued by an aldermanic committee. Not, that is, unless the real purpose is to screen the information first. Surely any department head could answer such questions, and there could be no objection unless a multitude of questions from reporters interfered with the efficient conduct of the employees. There has, of course, been no suggestion that the channels have become so choked. So that can't be the reason.

Like so many such alarums over the years, the latest bureaucratic ploy appears to be an overreaction to an isolated case of needled reporting. The new arrangement, like various predecessors, appears destined to die in either of two ways: by the action of aldermen grown tired of being bothered with clerk's work, or by default as everyone gradually forgets about the imposed system.

Either way, the business of the people will continue to be reported for their information, as it should be done, and as no council has ever long prevented it from being done.

JAMES RESTON

Move Over, Capt. Columbus

LONDON—It's not quite true, of course, but in the minds of a great many British subjects (and even some of the larger predicates) the man who discovered America was not Christopher Columbus or any of those adventuresome Italians but an English-born American citizen, Alistair Cooke of the British Broadcasting Corporation.

You can hardly turn on the television here in London these days without seeing the elegant figure of Mr. Cooke in Independence Hall in Philadelphia or the Chicago stockyard anticipating the 200th anniversary of the American Declaration of Independence, and explaining to the British how they won and lost America and what an absent-minded pity it all was.

Only the British would have the nerve to try to squeeze the history of "Civilization" into thirteen television shows with the help of Kenneth Clark and then let Cooke attempt the same thing with the long story of America. Yet, like de Tocqueville and Lord Bryce, he has somehow managed to reduce all this diversity to identity, and in the view of this prejudiced witness it is the greatest television contribution to truth since the invention of the "instant replay."

Converted Golfer

Mr. Cooke is a golfer who turned to writing in despair. He is a newspaper reporter who sought a refuge from bankruptcy in radio and television.

As this remarkable television series on America, now appearing on NBC, demonstrates, he has mastered all the arts of journalism, history and the theatre. But even at the height of his success, he is a disappointed man.

For his real ambition was to break 80, or even 90; somewhere—anywhere!—but he had a problem. As any Scotsman knows, a sound golf swing should be precisely like the whistle of a Bob-White—short backswing and then a definite and triumphant follow-through. Mr. Cooke reversed the process with disastrous results.

Nevertheless, he is one of many symbols of the remarkable record of the BBC on its 50th anniversary. It has its faults, like any other powerful national TV network, and even on its birthday, Lord Hill, its retiring chairman, had to defend it from its critics.

Some of its detractors, said Lord Hill, were complaining that the BBC was the unrelenting agent of permissiveness. Others, he said, were condemning the BBC as "the blinkered guardian of the privileges of the establishment"—staffed on the one hand by spokesmen of the governing classes and on the other by trendy lefties, staging loaded discussions of contemporary problems.

ALISTAIR COOKE
... forgot Bob-White

Well, Cooke illustrates something special about the BBC: It has a sense of history and a sense of humor. It represents a nation of the world's most brilliant talkers and grumblers, and it lets them talk and grumble.

More important, it arranges to have them talk on the major problems of British life. Except for special programs like Kenneth Clark's "Civilization" and Cooke's "America," which were both expensive and profitalbe in the end, it works on a very tight budget, but in the last week it has been keeping before the British people the questions for decisions and the traditions and problems of the nation.

This is not a sometime thing like the brilliant occasional hour-long "special reports" of the American networks. In the last few days, British television has been reporting in depth on the coming problems of joining the European Common Market; on the economic success of Japan and what this means to British workers and management; on the controversy over teaching and learning in Britain; on the effects of inflation on the old and the sick living on pensions, etc.

These are not one-minute flashes of problems but long discussions by articulate people about the gundamental social, political and philosophical questions before the world. The BBC is not peddling a line but giving time for thoughtful citizens to make up their own minds.

Telegraph Centenary

And in 1950, on the 100th anniversary of the first telegraphic cable across the Straits of Dover, the BBC started television communication with the Continent. Since then, very gradually, beginning with coronations and championship soccer matches and moonshots, it has established an exchange of programs with the other European nations with two news shows a day and is expanding discussion and debate on problems from Moscow to Dublin.

This was no calculated arrangement between governments but at first merely a practical exchange of videotaped news between professional journalists which gradually won the acquiescence of the politicians.

It will not create a new League of Nations, but you have to begin with common information before you can get a Common Market, and create a league of minds before you can get a League of Nations, and the BBC with its endless talk on fundamental issues is doing this at home and spreading it into Europe, the United Stares and the Middle East.

It's too bad about Alistair Cooke's sporting disaster, but some things cannot be changed. He is a great reporter and a terrible golfer, and always will be until he learns the lesson of the Bob-White's whistle.

(c) 1972, New York Times News Service

ART STOTT

Time for Another Good Worry

Last September, while we were watching springboard and tower events televised from Munich, word came to me that a 10-year-old grandson and an eight-year-old niece had decided, independently, to compete in those contests in the 1976 Olympics. I was also informed that they had decided I would coach them. The idea was flattering. I should have been more excited by the prospect.

Four months after their moment of decision, the 10-year-old grandson and the eight-year-old niece have delayed their preparations for the time when they will reveal their diving abilities to the world. Well, there are three years and eight months before the 1976 Olympics and there will still be the 1980 Games — if the Olympics last that long.

"Elbow Hop" Maybe?

In the meantime the ambitious athletes in the younger echelons of our family could switch to some other events. At the moment, the 10-year-old grandson shows the beginnings of proficiency in the "elbow hop," which, according to one TV show, is a feature of the Eskimo Olympics. The contestant starts with his body raised from the floor, resting on elbows and toes alone, and is propelled forward in the jerky rhythm of an erratic gallop. Performers look like coffee tables with activated legs. Very painful. The 10-year-old exercises the technique as he edges forward from his prone position on the rug watching television — his current season's all-absorbing sport.

Or they could take up gymnastics, quite the most graceful and spectacular physical performances, in our opinion, presented at Munich.

If the efforts of an enthusiastic and well-organized group of parents prevail, the sprouts may even learn the skills in school.

The parents and some school officials are concerned once more about the physical education service provided by the system. This is a reasonable development in the constantly revolving emphasis in educational trends.

We haven't enjoyed a good organized worry about the physical condition of our youngsters for years — not since a survey showed that British and European children were in much better shape because they could do more and better sit-ups than Canadians. Our response to that anxiety was a wave of sit-upping so strenuous any number of boys wore the skin off their butts in record attempts. The butts have healed and the interest has subsided — until now. It's about time we started to worry again. Must maintain the cycles. And what more attractive than a campaign for gymnastics? Who knows? We may even produce an Olga Korbut.

Graceful and Spectacular

More seriously, an informed gentleman now engaged in a physical education survey of our schools offers a highly plausible case for more physical ed activity. He notes that the last significant report on British Columbia education by Sperrin F. Chant placed the emphasis in school objectives on the cultivation of intellectual areas. My informed acquaintance thinks the physical has been neglected.

This he considers a serious defect in a society which is increasingly converting locomotion into a mechanical system — you use the car instead of the legs to get from home to school or from one place to another — and, he adds, athletic interest is being channelled more and more to spectatorism, either in the stadia or in front of the rectangular box. He might also have pointed out that too much television viewing, like too much gin and tonic, is bad for the brain, according to one authority.

At all events, my informed acquaintance argues, the worried and organized parents have a valid point. It is emphasized by the fact that in addition to relatively new trends in young habits — the spectator influence — many of the opportunities open to a younger generation for do-it-yourself physical recreation disappeared as the vacant lots were occupied by houses, when trees were cut down and an urbanized society imposed limits on a number of haphazard, but largely healthy, activities of normal childhood.

It Will Come High

He notes that more schools have gyms and play facilities than before, but that most schools have student populations greatly in excess of those of a generation or two ago. So even with more gyms, there aren't enough for everybody. Nor are their enough skilled instructors to teach the young proper techniques. Provision of both, he admits, will come high.

Old Victorians can, of course, look back to the days of Captain Ian St. Clair (Gurrls, curtsey! Boys, sa-lute!) and wonder why it isn't sufficient now for teachers to stand their pupils in the aisles beside desks and run them through the old calisthenics routine. What's wrong, they may ask, with "Hips firm. Feet astride-jumping begin. A-one-a-two, a-one-a-two" or "Trunks b-e-n-d" with "B-r-e-a-t-h-e I-n, B-r-e-a-t-h-e Out!"

I don't know what's wrong with that, except that it didn't cost anything.

There's the additional point that gymnastics could create lasting interests as well as physical fitness, though the vision of Lewis Carroll's old Father William standing on his head may not appeal to me until I've taken up yoga.

A Nature Ramble With Skipper

FREEMAN KING

I wonder how many of us see, or think about, the movement of a tree.

A Douglas fir, our abundant tree of the coast, has many ways in which it reveals movement. Frequently we see one that has grown on a slope and the main trunk has bent into a "knee". If we look at the land we find that when the seedling was in its early stages it was straight, but because of the almost imperceptible movement of the top soil it slid downhill, possibly because of the light overburden and a rocky outcrop underneath. The rains caused heavy seepage and loosened the topsoil so it moved, carrying the tree with it.

This would have caused the lead of the tree to point away from the sun. In its effort to reach for the sunlight the lead pointed upward and through a slow process it grew straight and caused the "knee" or "prow".

At the same time the tree was putting out its root system to secure an anchor for itself.

The Douglas fir is a shallow-rooted tree and some that are hundreds of years old will not have penetrated into the ground more than a few feet. Some of the roots will have put on girth as thick as a man's body. From this large root smaller roots grow, all of them reaching out for moisture and minerals until they have made a vast network, each moving outward.

There are many other movements within the tree. Each year it adds a ring of growth which, in turn, pushes the bark outward, thus forming the deep rugged cracks and ridges which become "cork like".

Until the tree reaches a few hundred years of age it will put out its lead shoot. When it has reached above the other trees, it will send out many little leads and so become a "bush top," but it is ever-moving upwards, though now the movement will be slow.

This process will cast a heavy shade. The lower limbs will be cut off from the sunlight so they cease to grow and eventually fall away from the trunk, leaving a scar which later on will be covered by the ever-outward movement of this growth. In time this will become a knot which we find in lumber.

Then there is the movement of the tree in a wind as it sways back and forth. Also, in season, there is the movement of changing its needles, so in the life of a tree the movement is constant.

Editorial Correspondence

Appreciated

I would like to say a word of appreciation for the kindness and help I have personally received at City Hall from City Manager Hooson, Mayor Pollen and their secretaries, the engineers' department, and practical help from one who very kindly cut the tightly knotted string from the legs of a pigeon.

Also I would like to pay tribute to the wonderful work of our head librarian, Mr. Miller, for what he has accomplished in our Greater Victoria libraries, all of course made possible by our Greater Victoria Library Board. —Mrs. Sybil Blyth, 460 Chester.

In and Out

What are we here for — to break down that which is good?

I am referring to the strife at Sandringham Private Hospital caused by the workers who so unmercifully walked out on all those patients who were so dependent on their help. How heartless can one get?

Is it fair to oust the present personnel who went in to give help and comfort at that time and have been there ever since?

If the striking workers got back in it would cause distress and discontent among the patients who are happy with the present set up, and would be in fear of the strikers meting out the same treatment in due course. —"Concerned".

VICTORIA TIMES, established 1884, is published every afternoon except Sunday by the Times Publishers, Limited, 2631 Douglas Street, Victoria, B.C. Second class mail registration No. 0625. All undelivered copies and notices of change of address to be sent to the above address. The Canadian Press is exclusively entitled to reprint the local news published herein.

The Case for Gov't Ownership of Land

'What developers need is hard-nosed competition that only government can provide . . .'

By DOUGLAS H. FULLERTON

I am going to talk to you about land, and the need for greater public ownership of it if we are ever to get intelligent urban planning in Canada. But before I give you my sermon I suppose a text is needed.

Mine is from a speech by Mr. Bertram E. Willoughby, Toronto realtor, the president of the Canadian chapter of the International Real Estate Federation, as reported in the Toronto Globe and Mail on Oct. 17.

"The right of owning, using and selling property is one of the basic freedoms of man. The public has no conception of the inroads into that freedom made by any number of bodies who now have rights of expropriation.

"These rights have been extended by both federal and provincial governments for roads, education, libraries, incorporations, right down the list.

"More frightening still is that some of these bodies authorize expropriation for the purposes of a building development, and disposal of such land on such terms and conditions as they may determine."

One should not be surprised at Mr. Willoughby's position, considering how he and his

(Fullerton is chairman of the National Capital Commission in Ottawa. This article is taken from a speech to the Community Planning Conference in Halifax.)

associates make their money. What is surprising I suppose is that these people are so frank about it.

Land is a commodity, they say, like soap or friend chicken. It should be handled as such — and of course by the experts who are skilled in making money from the trading or speculating in the particular commodity.

A Resource

I suppose I won't shock you if I say I am in total disagreement with Mr. Willoughby's views, and I propose to discuss with you today my own approach to this question. Let me emphasize that they are my views, not the government's, although I suspect the direction of current thinking of many Canadian governments, at all three levels, may not be vastly different from my own.

First — land is a commodity like no other; it is in fact a resource and not a commodity at all. Land is scarce and grows scarcer as world population grows. On that point alone the case can be made for treating it differently, and governments must be involved in the allocation of this scarce resource — much as they cope with monopolies now.

But much more than that is involved.

Land values are clearly linked to the growth of our cities, and profits in land are not a function of any particular merit or action of the holder save perhaps that of patience and timing. Land values rise because the society as a whole spends a great deal of money in extending the boundaries of our cities, and in building up the infrastructure that makes this growth possible.

The urban and suburban land holder, unless he is stupid or gets caught in a temporary squeeze, always wins. His winnings are paid for by society as a whole.

This brings me to my second reason why government must become more involved in land purchase and ownership.

The present system is manifestly immoral, unjust and unfair to society. It has provided the land speculator with a superb instrument for taxing society.

Conceivably his revenue — his profits — could be adjusted by tax changes — but if we set out to draw up a tax system to favor the speculator we could hardly do better than the present one. I'm not referring only to capital gains but to municipal property taxes, which concentrate on improvements to property rather than to the land itself.

Larger Share

Henry George, in proposing his single tax on land, was wiser than perhaps even he knew:

"The land of every country belongs of right to all the people of that country — cannot be alienated by one generation. Private ownership of land has no more foundation in morality or reason than private ownership of air and water."

If for this one reason alone, we must have more government intervention in the land process, to ensure that the land speculator is forced to contribute a larger share of his gains to society.

This brings me to my third and main point — government control of land is absolutely essential to the development

of good planning of our cities and of our countryside.

Nations approach planning in different ways.

In many countries all or most land is owned by the state and the control is absolute — although it may be wielded centrally or decentralized in varying degrees.

In other countries such as Sweden the state or municipality owns a good deal of land, but exercises further control through zoning regulations, imposed either from the centre or delegated regionally or locally.

In still other countries land is still largely privately owned—notably England and France—but subject to tough land use laws, and a highly centralized form of control over planning.

In North America we leave the ownership and development of most of our land (excluding the parks and barren waste) to private entrepreneurs. Planning is a municipal responsibility, and the main instrument of control is local zoning (subject in some instances to some control at the provincial or state level).

Of course this is another instrument beautifully designed for manipulation. Elections are expensive, and the traditional and principal source of funds for candidates for municipal office has been the developer or land speculator; if they are not embodied in the same person they normally work closely with each other.

Corrupt? Of course it's corrupt, and as election costs grow the situation becomes worse.

The price, of course, is seen in all our cities as the developers get their way, and as zoning changes are made that multiply the speculators' profit and at the expense of the urban environment.

The depredations of the private land developer occur in many ways. Most obvious is the exploitation of downtown land for maximum economic potential—the highest possible density, the cheapest possible building construction, all without concern for traffic implications or for the surrounding environment.

Leapfrog Growth

As one of the few socially conscious developers put it to me recently, "We would get decent development if the boys restricted their aim to 80 per cent of the maximum possible dollar return from any given site, leaving 20 per cent to the public benefit."

But the boys don't. And in the suburbs, their operations lead the leapfrog development and the resultant higher costs of infrastructure for the municipality.

Finally, governments should move in on the land business because it is good business. In brief, it pays. Accumulation of land in advance of need brings down housing costs; even the mere thought of a government as a land holder will reduce speculative profits.

What the developers really need is hard-nosed competition, and this I am afraid is something that only government can provide. Speculators have a tendency to work together, rather than against each other . . .

Certainly there is a great deal to accomplish within the framework of existing structures—tough zoning laws, more supervision at the provincial level, and a greater public awareness of how they are being raped by the developers and their co-operative friends at city hall.

Maybe one way to achieve this is full public disclosure of all contributions by developing builders or speculators to the campaigns of those seeking municipal office. Certainly I think that the provinces should take a closer interest in supervising municipal planning, and exercise more control. I could add that community associations are becoming increasingly effective as watchdogs and are, thank God, a force to be reckoned with.

Yet I think you will see from my remarks that I am not convinced that even major improvements in control over land use will provide a satisfactory answer. I believe, in fact, that we will only achieve adequate control over land and the planning process if governments themselves become substantial land owners.

In this respect I would draw your attention to the proposed amendment to the National Housing Act which encourages and provides federal support for land assembly programs. In his statement on June 10 the minister, the Hon. Ron Basford, said that the land assembly program "provides new measures for provinces and municipalities for assembly of land for a wide range of uses associated with residential development. The measures will facilitate larger scale land banking for long-term planning and the development of new communities."

A Clear Need

How far and how fast should this process be carried?

Again, I must emphasize that I am speaking for myself. The NCC example, because of the large number of dollars involved, would be difficult to defend as a national model.

Nevertheless, I would like to see all land, except possibly that of individual homeowners and family farms, eventually in public hands. I personally would like to see it done as fast as possible, but whatever one's view of the timing, there is a clear need for massive land acquisition by governments — and at all levels.

Only in this way can the public expect to obtain a reasonable measure of control over the growth and development of their cities.

WHO CARES ABOUT THE CREES?

The Ecology Double Standard

By DOUGLAS FISHER

OTTAWA — It seems like a stretch to tie the new task force publication, "Privacy and Computers" into a new paperback of the Sierra Club, titled "James Bay" and written by Boyce Richardson.

The government effort, largely by the Dept. of Communications, is a smooth well-organized precis of the present use of computers, related to the acquisition, and availability of information on persons which is banked in the computers.

Mr. Richardson is a newspaperman of middle years who originally came from Australia. He has a reputation for informed abrasive journalism, made while working for the Montreal Star. His book is a slashing indictment of Premier Bourassa and the federal government for the rush and duplicity of the massive James Bay Hydro Project and the short shift given the Cree Indians of the region. "Privacy and Computers," concludes this way:

". . . The task force rejects the proposition that invasions of informational privacy are, in mid-1972, sufficiently widespread to justify description as a social crisis; continuing worries exist."

★ ★ ★

After noting that a concern for an individual's privacy is not built into the installation and use of computers, the report says that as "the public comes to attach an increasing importance to the preservation of personal privacy, then the measured problem we have described could escalate into one of major proportions."

The last two sentences of the report are these: "The privacy crisis, unlike the ecology crisis which was predicted but largely ignored, until severe damage had been done to the environment, need never happen. Appropriate preventive measures can make certain that in fact it never will."

My paraphrase of this high-minded theme follows: The

RICHARDSON
. . . abrasive

middle-class sensitivity of city people to intrusions on their right to be left alone and unexploited, in a society and economy dominated by marketing, credit-granting and record-checking, is increasing.

Before too many incidents occur to cause an uproar at the instant regurgitation of personal records from bureaucratic data banks, private and public some protective standards must be set.

Such prescience by the government is admirable and understandable. What thinking politician is not aware of the voting power and the backlash potential of the urban middle-class? To anticipate is to be clever, as well as just.

The comparison with "the ecology crisis" is a neat one. It too is largely a phenomenon delineated and exploited by the enlightened, educated middle-class.

★ ★ ★

Pollution probers, recycling addicts—indeed, the crying of havoc over the exploitation of our natural assets, are largely an evocation from the cities.

The argument is that if there had been more attention paid to earlier warnings, the hue and cry about pollution and the environment which brought belated government action, would never had been needed. We would have more rational and less costly programs to rectify the error of thoughtless exploitation.

Meanwhile, as the balanced, sensible conclusions of this federal study are given to us, the Cree of James Bay are seeking a stoppage of the James Bay Project in the courts of Quebec.

All of us know the Indians are the wards of the federal government. The best the Trudeau government has done for the Cree is to put up the funds to help them take legal action. Otherwise, it seems to have played the coward's part, not the protector's, in what looms as the mightiest interference in the ecology of a vast region and the lives of a native people since the wave of settlers from the Atlantic seaboard burst westward into the Ohio Valley as America pursued its manifest destiny.

The link in the casual change leading back to the beginnings of American exploitation of the continent and its native people was provided, as Boyce Richardson shows, by Robert Bourassa. The despoliation of a huge region, greater than the United Kingdom in size, has the aim of bringing U.S. dollars and jobs to Quebec through the sale of hydro power to the northern U.S.

What matter the delicate balance of the ecology in this distant region? What matter the lives and way of life of the scatter of Indians who have endured and enjoyed these watersheds since long before the white man came?

The brutal story which Boyce Richardson tells will make my column another day. My point today is that succor and respite for the Cree and for future generations of Canadians who sometime may wish the James Bay wilderness back, can only come from the arousal of the consciences of the middle-class multitudes in the cities. The Crees haven't the votes.

Our government, so sensitive to the tensions of the consumer and record-keeping society, derelict, if ruthless, in leaving the Cree to the mercy of the courts of Qupebec and to the determination of Mr. Bourassa to find something enormous to distract attention from his government's other failures.

The Panda Watchers

WASHINGTON — What do pandas do at night? The National Zoo has been holding an all-night panda watch to find out.

As thousands of visitors to the zoo have discovered, Hsing-Hsing and Ling-Ling, the gift pandas from China, are normally slumberous during the day. They snooze so much that some visitors have accused the zoo of posing a pair of stuffed counterfeits in the specially built glass cage.

But keepers arriving at the panda house in the morninng view a different scene. They have been finding the carefully tended cages turned topsy-turvy. Gnawed bamboo stalks have been tossed in corners, tubfulls of dirt overturned and scattered, heavy logs shoved around the floor.

While not drawing any conclusions at this early stage, Dr. Devra G. Kleiman, the zoologist in charge of the panda watch project, said the pandas appear to be more active at night than during the day.

"They get up about eight o'clock, feed a little bit. By ten, they're usually walking around, scent marking."

Scent marking, the scientists explained, is a rubbing motion with the anogenital region that many mammals use to leave their scent to mark their territory.

The panda watchers, members of a volunteer organization called Friends of the National Zoo, station themselves on hard folding chairs facing the glass front cages, jotting down detailed notes of the animals' every moves. Many of the watchers have a professional or scholarly interest and their approach is cooly efficient.

They leave their mark

One recent volunteer was Tom Hawkins, a 16-year-old high school student who wants to study zoology in college. A veteran of earlier watches of a pregnant gorilla and a pair of Indian rhinos who were being encouraged to mate, Tom betrayed not the least tendency to smile even when Hsing-Hsing, the male panda, stood on his head to leave his mark on a wall.

Some of the watchers witnessed more vigorous behavior that might explain the chaotic condition of the cages in the morning. For example, Ling-Ling is especially fond of roughhousing with the heavy wooden tubs, more than two feet in diameter, that are placed around her quarters.

One night, Ling-Ling, also known as "the old lady" around the panda house, knocked the name-sign off the front of her cage by slamming a tub into the glass about 15 times.

Another watcher, Mrs. Mac Pawlowski, has been sitting the 3 to 6 A.M. shift when "sleeping is all they've been doing." A biochemist who is taking the year off work to rear her children, Mrs. Pawlowski was philosophic. "It's better than cub scouts," she said.

(The New York Times)

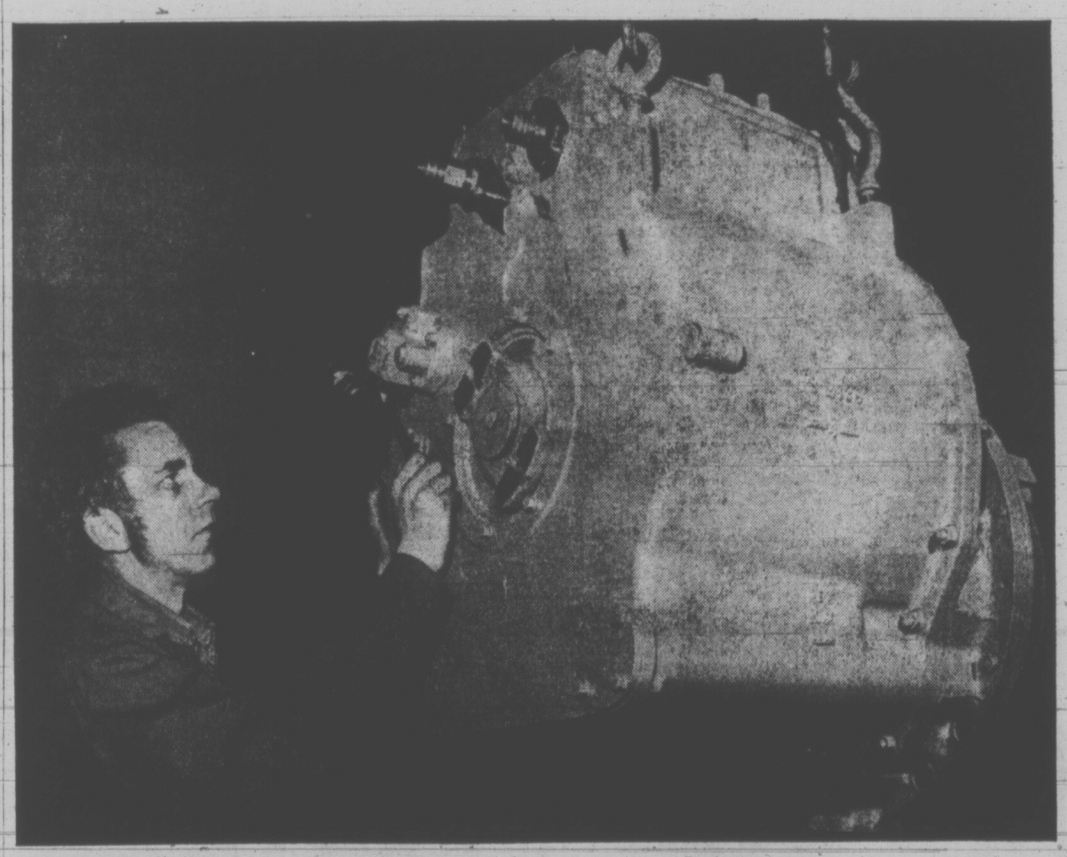

New low prices on Exchange Transmissions!

As low as $1,600 for a D8H powershift transmission!
$1,400 for a 966C powershift transmission!

Finning offers you new low prices on Exchange Caterpillar powershift transmissions.

Under this new "Replace Before Failure" program you schedule your range transmission for a specified number of operating hours. At that time, and while it is still in operating condition, the transmission is removed and replaced by an Exchange at the specified price.

You can, for example, schedule a Cat D8H Tractor powershift transmission for replacement at 5,000 hours for $1,600. For a Cat 966C Wheel Loader the cost, at 7,000 hours, is $1,400. Alternative service intervals and prices are available if they are better suited to your particular operation. And this service is available for most models of Caterpillar equipment.

What's in it for You? With the new low Exchange prices you minimize your hourly repair cost. And with scheduled replacement, you "Replace Before Failure" to minimize downtime and maintain your production.

New low prices on Exchange Caterpillar powershift transmissions. At Finning.

FINNING
YOUR CATERPILLAR DEALER

27 CREASE AVENUE
PHONE 384-4144
VICTORIA

CRAFTSMEN from all over the Pacific Northwest are gathered at Victoria's Open Space to display and sell their art to last-minute Christmas shoppers. Sandcast candles, made by Teri Kuchenthal (above) from Metchosin, are featured at the Fort Street warehouse along with silk screen prints, pottery, ironware, leather goods, wall-hangings and a wide assortment of other arts and crafts.

LAST CHANCE TO BLEED

The final two blood donor clincs of the year will be held at Red Cross House, 1046 Fort, Monday and Tuesday and for part of the time there will be music to bleed by.

Clinic hours Monday are 2.30 to 4.30 p.m. and 6.30 to 9 p.m. Tuesday hours are 1.30 to 4.30 p.m. and 6.30 to 9 p.m.

Selections of Christmas music will be presented at Tuesday afternoon's clinic.

A Red Cross spokesman said there is urgent need for an extra blood supply over the Christmas holidays to meet the needs of accident and surgery victims.

Anyone requiring transportation to the clinic can phone 382-2213. Objective for the two clinics is 250 donors.

Robber Takes $50

A 54-year-old storekeeper and his wife were robbed for the second time in three months Friday night.

Kwei Pin Leung and his 40-year-old wife Lin Fong were held up half an hour from closing time at the Gladstone Food Market, 1358 Gladstone, by a man carrying what Leung called "a cowboy gun — a revolver".

The man threw down a paper bag on the counter and told Mrs. Leung to "put the money in the bag." Mrs. Leung put $50 in the bag.

Leung said today he believes two men may have been involved in the robbery which took place at 8:30 Friday night.

A boy told police he saw a young man, carrying a stick, outside the Leungs' store at the time of the robbery.

LO-COST AUTOMATIC TRANSMISSIONS
17-POINT FREE DIAGNOSIS
see LO-COST
1901 GOVERNMENT AT CHATHAM 388-4248

G.H. Birnie Ltd.
SPECIALIZED HEATING SERVICES
—Locally Owned
—Locally Operated
—Locally Billed
—Designed to Meet Your Heating Service Needs

Call the Specialists
385-9791
2624 QUADRA
• Automatic Fill Service
• Radio Dispatched Trucks
• 24-Hour Emergency Service — Including Burner, to our established customers

Canada's Role in Vietnam Condemned

By ROLAND MORGAN
Times Staff

"Two dead prisoners were dragged down the road behind an American tank and left to rot in the hot sun by GI's who then rushed for their cameras. A neighbor sat in her front yard with her dead husband's head in her lap and wept loudly and steadily."

"While I was alone on duty in the upstairs ward, the young mother brought in by her soldier husband the previous day, began to hemorrhage. I grapped every towel and sheet at hand to try and stop the bloody foam dripping from her mouth and nose in violent and uncontrollable spasms."

Two passages from Why Is Canada In Vietnam? subtitled The Truth About Our Foreign Aid.

It's a searing document which blasts Canadian involvement in the war from the shattering gut level shown above to the remote levels of government bureaucracy where they "spend money without really trying."

Mission Clear

It's author, Claire Culhane, 53, is a Montreal nurse who worked in Vietnam for a year five years ago and was shocked into a mission to reveal to Canadians the true extent of their involvement, and to help to stop the war.

In Victoria this week to promote her $1.50 paperback, which she calls "the report the government is trying to suppress," Mrs. Culhane says she has got an electrifying reaction from citizens from Halifax to Winnipeg to the west coast.

She has earned it. After returning from a Canadian-built tuberculosis hospital in South Vietnam she went on hunger strike, made peace marches, made demonstrations and peace vigils, picketted, lectured, petitioned and caused a disturabance in Parliament.

Criminal Silence

The announcement that 250 Canadian soldiers are to be sent to Vietnam as soon as a cease-fire agreement is signed gives her some ironic satisfaction.

"Now it's our war. I don't have to convince people any more. The reaction has been electrifying," she said in an interview.

"What we have to do now is shake the NDP caucus in Parliament to break the criminal silence that previals. They hold a balance of power. They can persuade the government to initiate two vital moves: one, launch a parliamentary inquiry into our part in the war, and two, suspend the deployment of those soldiers."

"It is desperately necessary to speak out. I have written to Mr. (Andrew) Brewin (NDP federal spokesman on foreign affairs) and contacted NDP leaders across the country."

"Australia and New Zealand have announced they will withdraw altogehter from Vietnam and provide $10 million in war damage preparations to help rebuild the country. That's a wonderful initiative and a chance for Canada to make a beautiful gesture. We may not have had forces there, but we're planning to now, and our political association has been complete."

Third War

"The U.S.A. is preparing for a third Indochina war. The ceasefire is merely the advent of a new phase. This time it could be spearheded by Indonesia, the most brutal military dictatorship in South East Asia. Canada is being groomed to go into this war. The official number of soldiers now is 250 for 'supervising' the peace, but you will need a soldier in every village to keep a peace like that."

"There's a lot of window-dressing going on here right now, with the Canadian government issuing contradictory statements, and Mr. Sharp avoiding the word peace-keeping, which is a dirty word after Cyprus and Aden and so on. Obviously the military deal with the U.S. is signed, sealed and delivered. What we have now is psychological warfare to prepare the Canadian public for anything up to 3,000 troops."

"It's utterly meaningless to say our soldiers are going unarmed. The luggage is already there in the form of a massive stockpile of weapons. They don't need to take it with them."

"Mr. (Mitchell) Sharp (Canadian minister of external affairs) has said the Canadian forces must be invited by all parties, yet there is no evidence yet that Hanoi (capital of the Democratic Republic of North Vietnam) has made that invitation."

Speaking Out

Mrs. Culhane says everyone who understands her message should send letters and telegrams to their member of parliament and cabinet ministers demanding and inquiry into Canada's role in Vietnam.

She says the people of Canada can prevent Canadian soldiers "coming home in boxes from Vietnam" by speaking out.

In addition, there are six concrete moves Canada should take to end its present and impending war involvement. They are:

. . . offer diplomatic recognition to Hanoi, to prove Canada can take an independent position.

. . . stop testing of chemical warfare weapons at a military base at Suffield, Alta., part of the "biocide" technology being used in a "preconceived policy to wipe out a nation."

. . . start a full parliamentary inquiry into Canada's role in Vietnam.

. . . call for an African or Scandinavian on the International Control Commission (set up originally in 1952 to supervise peace in Vietnam.)

. . . find out why France has been suddenly dropped from negotiations, and why the French embassy in Hanoi was bombed by U.S. fighter planes.

. . . stop export of Canadian-made weapon components.

The core of the argument that Mrs. Culhane has made in the four years since she returned from Vietnam is that Canada's aid program in South Vietnam is a sham while it is not really helping the people, while it is a front for American espionage, and while it is not provided to North Vietnam.

Dr. Michel Jutras, director of the tuberculosis hospital she worked at, emerges as the villain of her book.

She says Jutras is currently being groomed to take over yet anothr set of five Canadian hospitals in An Giang province, South Vietnam. For a year Jutras has been training at an American university, Johns Hopkins, she says. "An Giang province 'happens' to be the scene of CIA (U.S. Central Intelligence) Operation Vesuvius," she adds.

Mrs. Culhane says she hopes to go to Ottawa soon to canvass the NDP caucus before the opening of parliament in January.

Snow Costs Saanich $13,600

Snow removal in Saanich to date this winter has cost $13,600, said municipal engineer Bob Daye Friday.

Cost of plowing, sanding and salting streets has been taken from what remained of the municipal snow removal budget and from contingency or other public works sources where spending has not matched budget amounts.

Any further cost before mid-January will be an additional charge on contingency funds, comptroller Roy Broughton anticipated.

But by that time it is expected the 1973 provincial budget will have been passed, with about $25,000 allocated for snow removal work in Saanich.

Last year the snow control program cost $34,000, Broughton said.

Louis Lindholm
Liberal Candidate in the recent FEDERAL ELECTION says thank you to all those who supported him and WISHES ALL RESIDENTS of ESQUIMALT-SAANICH
A MERRY CHRISTMAS and BEST WISHES FOR THE NEW YEAR
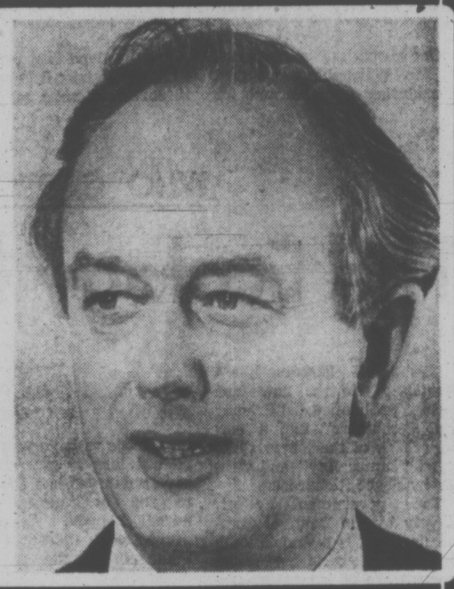
Inserted by Esquimalt-Saanich Liberal Campaign Committee

INCOME TAX SAVINGS +8% = HIGHER Retirement INCOME
Enjoy an extra $4,000 income tax reduction and earn 8% interest compounded semi-annually by starting a personal pension plan at Farmers & Merchants Trust. Contribution, deductible from your 1972 tax return, can be made through February, 1973. So send this coupon now for the folder with all the facts.
FARMERS & MERCHANTS TRUST
731 Fort Street, Victoria, Telephone 388-9172
CALGARY • EDMONTON • GRANDE PRAIRIE • LETHBRIDGE • MEDICINE HAT
RED DEER • MONTREAL • VANCOUVER • VICTORIA
Member Canada Deposit Insurance Corporation
Please send me full details on FARMERS & MERCHANTS TRUST registered retirement savings plan so I can combine income tax savings and 8% interest to gain a higher retirement income.
NAME
ADDRESS
Mail to: FARMERS & MERCHANTS TRUST at address shown at left.

Persian Arts and Crafts
907 Government
North of Empress Hotel, Victoria
777 Hornby St.
(Opp. the Court House) Vancouver
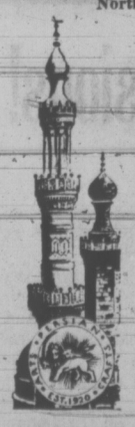
Interesting Jewelled Gifts for Christmas
A treasureland of genuine stones . . . handcrafted only, in gold and silver settings. Nowhere in the world can these gifts be equalled in quality and price . . . to suit your taste and budget.
Egyptian Jewellery . . . Ramesies Period
• Bedouin • Nefretiti • Scarabs
• Poison Rings • Puzzle Rings . . .
Unlimited selection of Costume jewellery.
Service and Satisfaction
Interesting, Fascinating and Mystic Atmosphere
When in Vancouver be sure to visit our new location at 777 Hornby St.
9-6 Daily - Fri. 'til 9 p.m.

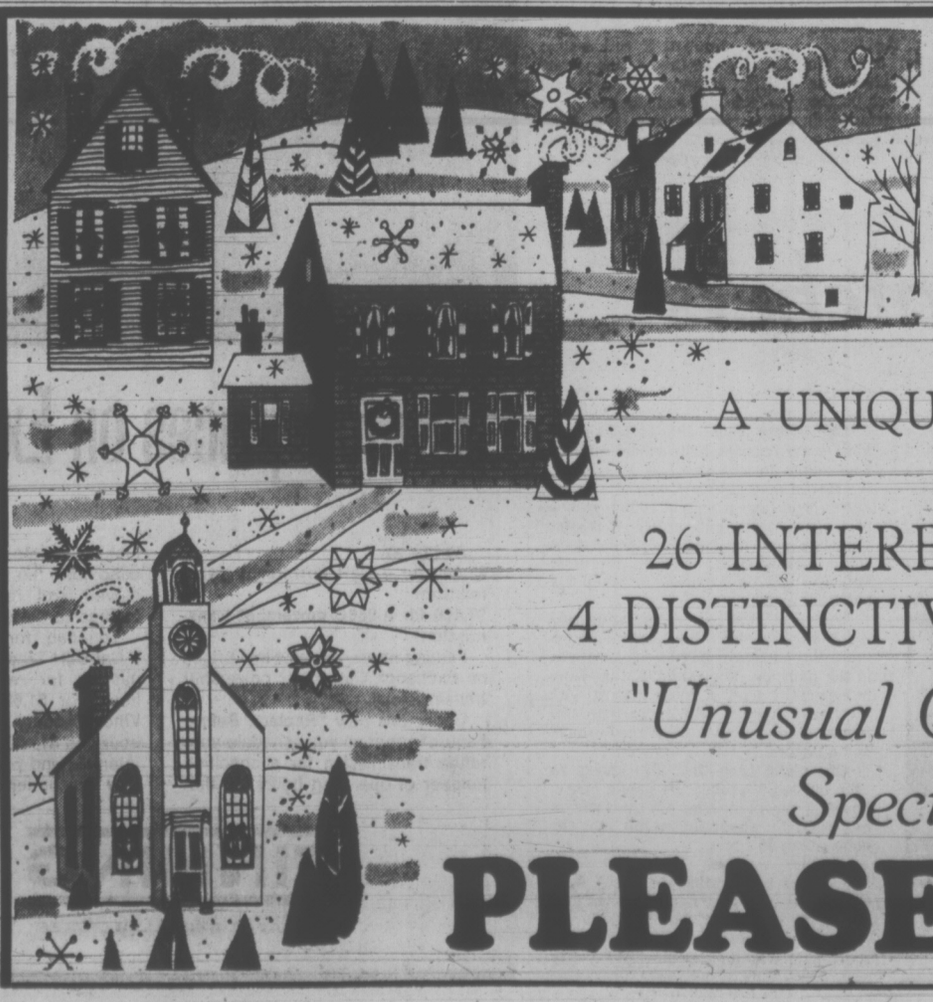
BASTION SQUARE
INVITES YOU TO A UNIQUE CHRISTMAS SHOPPING EXPERIENCE
26 INTERESTING SHOPS & 4 DISTINCTIVE RESTAURANTS
"Unusual Quality Gifts for Special People"
PLEASE JOIN US

Reform Promised Mine Union

VICTORY is claimed by Arnold Miller at a news conference in Silver Spring, Md., in the court-ordered election of the United Mine Workers Union. Miller, the Miners for Democracy candidate, said he beat Tony Boyle in the race to head the union.

WASHINGTON (AP) — Retired coal miner Arnold Miller began drafting sweeping reforms of the United Mine Workers today after apparently ousting W. A. (Tony) Boyle as union president in a court-ordered election supervised by 1,000 government agents.

"We have won the election," Miller said at a victory news conference Friday. "This is one of the most historical events that ever occurred in the labor movement of this country."

Miller's victory won't be official until the labor department certifies the election to Judge William Bryant of the U.S. district court, who ordered the vote after finding widespread voting fraud in Boyle's 1969 victory over reform challenger Joseph Yablonski, who was murdered shortly after the election.

The latest official labor department count showed Miller leading Boyle 58,722 to 46,350, maintaining his steady 56-percent margin with about 25,000 ballots left to count. Informed sources said there was no chance of Miller's losing.

Miller's running mates for vice-president, Mike Trbovich, and secretary-treasurer, Harry Patrick, also were leading Boyle's men—Trbovich 55,974 to 46,343 for Leonard Pnakovich and Patrick 57,213 to 45,147 for Wilbert Killion.

Miller was prepared to begin a five-year term leading the nearly 200,000-member union that founded the modern American industrial labor movement under the stewardship of the late John L. Lewis, but became riddled with dissension in recent years.

Miller outlined these reforms he intends to initiate:

Cutting officers' salaries, increasing miners' pensions to $200 from $150 a month, firing all officials and staff employees who haven't been "responsive" to union members, moving the union's headquarters from Washington "into the coal fields," improving health and welfare programs and dismissing True Davis as president and chairman of the union-owned National Bank of Washington.

"I think a concession statement is in order from Boyle at this time, but I doubt if we will receive one," Miller said.

The 70-year-old Boyle, who has been in deepening trouble since the Yablonski slayings, was in no mood to concede and was thinking about an official challenge of the election even though it was closely monitored by 1,000 labor department agents and the votes were counted under strict federal security.

There was speculation that Boyle might base a challenge on the fact that some 7,000 Canadian members, who generally support him, did not participate in the election because of a dispute over voting procedures.

The combination of federal investigations and reform assaults by Miller's Miners for Democracy led to Boyle's downfall in union leadership and also resulted in his conviction for illegally contributing $49,000 in union funds to candidates for Congress and the White House in 1968. He was sentenced to five years in prison and fined $130,000, but is appealing the conviction.

Court Told Smugglers Used Bodies of War Dead

BALTIMORE (Reuter) — An eight-year conspiracy to smuggle heroin into the United States from Southeast Asia inside the bodies of soldiers killed in Vietnam was alleged by government agents in Baltimore federal court Friday.

No heroin has actually been found but the plot was alleged at a hearing for Thomas Sutherland, 31, who was seeking reduction of $50,000 bail.

Sutherland was arrested last Monday after customs agents received a tip that one of two bodies on a military plane en route to the United States with 62 passengers and two war dead contained 44 pounds of heroin.

Michael Marr, an assistant U.S. attorney, said the 62 passengers aboard the plane were ordered off at Andrews Air Force Base outside Washington and agents "took the plane apart."

Nothing was found on the plane or inside the bodies, which were searched by a pathologist. The information also cited two "fake sergeants" who were accompanying the bodies.

One of these allegedly was Sutherland, who agents claim was never in the military service and was carrying counterfeit identification cards and travel orders. The documents were said to be nearly perfect forgeries.

SAYS BODIES USED

In the smuggling operation, believed to have continued for the last eight years, Marr said military aircraft carrying dead soldiers from the war zone to Dover, Del., and Fort Lewis, Washington state, apparently were used.

Federal agents believe that members of the conspiracy have the ability to move in and out of Southeast Asia war zones and are based in part in the Baltimore-Washington area. However, only Sutherland has been arrested thus far in connection with the case.

The heroin, no trace of which has been found, supposedly is purchased in Thailand for $1,700 a kilogram (2.2 pounds) and sold in the United States for as much as $20,000.

Marr said federal agents suspect the heroin, which had been reported on the plane bound for Dover, was removed from the body when smugglers learned they were suspected.

After the hearing, federal judge Clarence Goetz refused to lower Sutherland's $50,000 bail.

Life Term For Bus Hijacking

EVERETT (AP) — A Seattle man was sentenced Friday to prison terms of life and 20 years after a jury found him guilty of charges stemming from the hijacking of a bus on Interstate-5 north of here.

Cecil J. Hernandez, 21, was given a life sentence on a kidnapping conviction and 20 years on a robbery charge by a superior court judge.

Hernandez was one of five persons authorities say was involved in the Oct. 6 hijacking.

Police said the hijacking incident occurred when a man on the bus drew a revolver and ordered the driver to pull onto an access road. They said the other four involved were in a car and then boarded the bus, relieving passengers of their wallets and valuable.

The hijackers made their getaway after shooting out the rear tires of the bus.

Hernandez, two men who will stand trial next month, a woman and a juvenile were taken into custody at a Portland shopping centre when the woman attempted to make a purchase with a credit card belonging to one of the bus passengers, police said.

B.C. Slow For Ugandans

VANCOUVER (CP) — Ugandan Asians in B.C. are not doing as well in the job market as their countrymen elsewhere in Canada, a manpower spokesman said Friday.

Rod MacDougall, Manpower's regional co-ordinator for the Ugandans, said 50 per cent of those who came to Canada two months ago had found jobs, but only 37.5 per cent of those in B.C. were working.

He said 250 of the 650 Ugandans seeking work in B.C. had been successful. A total of 1,400 Ugandans came to B.C. and about 1,000 are receiving some form of social assistance.

ENERGY PRIORITY

TORONTO (CP) — The federal government is giving top priority to determining a national energy policy and hopes to have part of it implemented by late next year, Donald S. Macdonald, energy, mines and resources minister, said Friday.

Macdonald said in an interview the government hopes to have the energy policy ready to present to Parliament by next June. He hopes to see the base metals section of it ready for implementation late next year.

Earlier Friday, Mr. Macdonald told the Canadian Institute of Mining and Metallurgy that formulation of an enlightened mineral resource management for the long term was "an urgent need."

The minister said the policy must incorporate such diverse factors as the bhavior of multi-national corporations, the formation of trading blocs, the development of resource strategies in supplier and consumer countries, world competitiveness and trade barriers, export incentives and price movements in controlled markets.

Effective national policy, he said, must be the result of the combined experience and common needs of both the federal and provincial governments as well as those of private industry.

'Poor' Hawaiians Seek B.C. Funds

VANCOUVER (CP) — "Capital-poor" Hawaii spokesmen were in British Columbia Friday to lure Canadian capital investment and tourist dollars to the Pacific islands.

About 300 Vancouver businessmen heard an account of Hawaii's economic condition and future prospects from: Wilson P. Cannon Jr., president of the Bank of Hawaii; Robert W. Holden, president of Sheraton Hotels of Hawaii, and Andrew Gerakas, chief of the state economic development division.

Gerakas told the Vancouver executives that they are good prospects as investors because they understand "a limited market" concept, unlike U.S. industrialists who think in terms only of big markets.

Gerakas said Hawaiian business and government are prepared to offer Canadian investors assistance in market assessment — "is it big enough? Will it grow fast enough? Prospects for my particular product?" — industrial research and introductions to the helpful people.

Four Countries In Puck Tourney

TORONTO (CP) — Six teams from four countries will compete in Ontario this month in Canada's first international hockey tournament.

A joint announcement Tuesday by the Royal Bank of Canada and the Canadian Amateur Hockey Association said the 15-game total-points tournament will run from Dec. 26 to Jan. 6 and will include a total of six teams from Canada, Russia, Czechoslovakia and Sweden.

Free Pen Ad Ruled False

OTTAWA (CP) — Colgate Palmolive Ltd. was convicted Friday of publishing statements designed to mislead the public.

The company was charged Aug. 25 under the Combines Investigation Act after an investigator from the consumer affairs department purchased a $1.08 package of toothpast at a local drugstore.

Crown prosecutor Albert Roy said the advertising on the package would lead a consumer to believe that a free felt pen would be given with the purchase of the toothpaste.

THE HEIGHTS HAIR STYLISTS
Open 9 a.m.-10 p.m.
5 Chairs to Serve You
FRED DIANA PROPRIETOR
Phone 477-8912

By Owner — Kootenay Lake, B.C.

Will exchange 35.58 acres—1400 ft. of parkland waterfront, with developed Boat Basin.
Planned for needed marina, retirement mobile home sites, trailer park, camp ground, or subdivision. New 1515 sq. ft. Quality home. New appliances, deep freeze and dish washer. Quality carpets and drapes. Stone fireplace in Den. Shake roof. All double glass. Fruit and berries. School bus at door.
Asking far below present market value. Brochure available. Will accept good home in Victoria as part payment.
Contact Edw. C. Clark 598-3285 - 382-4251

PRAWNS
FRESH FROZEN AT SEA --
PACKED IN 10 lb. FLATS
Regular Size $1.00 per. lb.
● SELECTED JUMBO—$1.25 per lb.
Limited Quantity
FOR SALE DEC. 17, 9 a.m. to 8 p.m.
and every day until sold out.
Location: D.O.T. Fishermens Wharf, Left side Johnson St. Bridge below traffic lights; Boat — M.V. "EVENTIDE"

EDIE BRITT
The Board of Directors of Bayshore Realty Limited is pleased to announce the appointment of Mrs. Edie Britt to the sales staff.
A native Victorian with 9 years experience in the real estate and insurance profession, she has a comprehensive knowledge of the local real estate market.
Mrs. Britt cordially invites enquiries from friends and clients and extends an invitation to call or visit her in her new offices.
Bayshore realty ltd.
512 Fort Street, Victoria, B.C. 388-6424

PEETZ RENTS SKIS

POSITION WANTED
At a family council my wife and children voted to live in Victoria. I agree with them but at 45 years of age I have neither the dollars nor the desire to retire.
Is there a company in Victoria that can use a generalist with 25 years of business administration experience?
I am currently employed as the general manager of two international consulting firms.
Reply to Victoria Press, Box 478

Brandon's Antique Gallery
Formerly at
731 FORT STREET
Now Re-Opened
18 CENTENNIAL SQUARE
As an Inducement to Visit Us
⅓ Off
On all Diamonds and Modern Jewellery
25% Off
On Estate and Antique Jewellery and Objects of Art
World's finest selection of important *Jewels Through The Ages.*
18 CENTENNIAL SQUARE 385-0623

Tips on MOVING
When you're feeling confused about the whole thought of moving, we understand. We're part of the van line that has helped move more families than any other van line in the world.
So don't fret. Just give us a call.
USE YOUR CHARGEX FOR LOCAL MOVING
CHARGEX
"Remember we move families . . . not just furniture."
DOWELL'S MOVING & STORAGE
384-7191
AGENT / ALLIED VAN LINES

CHRISTMAS SPECIAL
HONDA
PEARSON
WORLD of PLEASURE

PROVINCE OF BRITISH COLUMBIA

Engineers
(2 positions). Dept. of Lands, Forests and Water Resources.
COMPETITION NO. 72:1503—Water Rights Branch, Improvement Districts Division, Victoria. To be involved in both the administration of the Water Act and the preparation of feasibility reports on community, domestic and irrigation water supplies, and sewer systems; to prepare final designs, specifications, and contracts; to supervise the construction of projects. Requires membership, or eligibility, in the B.C.A.P.E.; and several years' related experience. $990-$1,175.
COMPETITION NO. 72:1504—Water Investigations Branch, Victoria. Under direction, to carry out the design and construction of water supply and water irrigation systems; to prepare feasibility studies, and reports. SALARY AND QUALIFICATIONS SAME AS OUTLINED ABOVE.

Audit Accountant
Department of the Attorney-General, Securities Commission, Victoria.
To examine prospectuses and supporting material, including financial statements, with view to accepting same for filing; to undertake accounting investigations as required; to deal with brokerage firms, solicitors and accountants in the carrying out of duties. Preferably membership in a professional Accounting Association (C.A., C.G.A., R.I.A.); a minimum of five years' experience, preferably relating to the securities industry. $851-$1,030. COMPETITION NO. 72:1505.

Social Workers
Dept. of Rehabilitation and Social Improvement, Day Care Centre, Vancouver.
COMPETITION NO. 72:1506—SUPERVISOR—Under direction, to assume over-all responsibility for the Information Centre; supervise social worker, case aide, information and clerical personnel; to determine eligibility for those requesting financial assistance. Requires university graduation, preferably post-graduate training, and considerable experience, preferably in public assistance and supervision. $919-$1,120.
COMPETITION NO. 72:1507—CONSULTANT—Under direction, to provide consultation to day care centres, family day care homes, and agencies; to maintain liaison with agencies providing licensing and with programs for training day care staff. Requires graduate Social Worker, or Day Care Supervisor, and several years' related experience. $851-$1,030.
COMPETITION NO. 72:1508—CO-ORDINATOR OF INFORMATION—Under direction, to assume responsibility for the distribution of information to the public about available day care, methods of obtaining financial assistance, and about the establishment of day care programs; to maintain liaison with all agencies. Requires Social Worker with post-graduate training, and/or Supervisor in a Day Care Centre. $851-$1,030.

Chief Dietician
Health Branch, Pearson Hospital, Vancouver.
To be responsible to the Assistant Director, Division of In-Patient Care, for all aspects of dietary operations at Pearson Hospital and the Willow Chest Centre. Requires a Bachelor of Science Degree (Home Economics), preferably with additional training in principles of management, supervision and food service system; a minimum of four years' experience, at least two years in a supervisory capacity. $761-919. COMPETITION NO. 72:1509. APPLY TO ESSONDALE.

Administrator for the Personal Care Homes
Health Branch, Vancouver.
Under direction, to assume responsibility for the initial planning, general organization and eventual operation of two 150-resident personal care homes for elderly citizens now being constructed in Vancouver and Burnaby. Successful applicants must have demonstrated capability as an administrator; preference to those with hospital administration and experience, but not mandatory qualifications. $1,030-$1,230. COMPETITION NO. 72:1479. Apply by December 20, 1972.

Display Director (Archivist)
Provincial Archives, Victoria.
To be responsible for the Paintings Collection, including planning, arranging, and loan exhibits; to do research and prepare related status reports; to be in charge of inventory and maintenance of collection. Requires Bachelor of Arts degree, with major or Honours in History and preferably some related experience. $679-$817. COMPETITION NO. 72:1510.

Part-Time Psychologist
Dept. of Education, Jericho Hill School, Vancouver.
To give and interpret a wide range of individual tests. Should possess a degree in Psychology and preferably some related experience. Salary up to $42.25 per day, depending upon qualifications and experience. COMPETITION NO. 72:1511. APPLY TO ESSONDALE.

Audit Accountant
Dept. of Finance, Income Taxation Branch, Victoria.
To conduct desk and field audits of logging and mining tax returns; to determine and issue related assessments. Work is under general direction of a supervisor, but includes individually interviewing and conducting correspondence with taxpayers, and their staff consultants. Requires a professional Auditor, preferably with a recognized accounting degree (C.A., C.G.A., R.I.A.) and related experience. $851-$1,030.
COMPETITION NO. 72:1517.
Obtain applications from CIVIL SERVICE COMMISSION OF BRITISH COLUMBIA, 544 Michigan Street, VICTORIA, or Valleyview Lodge, ESSONDALE (where indicated), and return by December 27, 1972.

For Men Only:

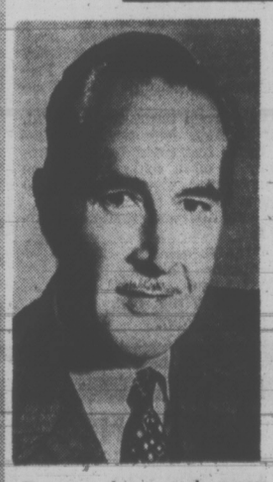

By Wyn Sinclair
With only ONE WEEK left, men, it's time to do that Christmas Shopping for the Women in Your Life!
Do you have a hang-up about shopping in a ladies' ready to wear store? Well don't. The staff at Miss Frith and Miss Frith Jr., is used to helping our men customers make their selection. And, with me in the store most of the time — men seem quite happy and perfectly at ease shopping here. I will personally help the very shy ones when making their selections.
Of course, the FREE GIFT WRAPPING is one of our most important features, and we will even deliver your purchase for you. You can pick out something nice now and have it kept on our layaway plan for Christmas delivery.
P.S. Our selection is great, too!
4619 Douglas St.
Free Parking Behind Our Store — Easy Terms
383-7181
Miss Frith Fashions

Sands
Your Six Community
Funeral Chapels
Dedicated to Service
sensible prices
Victoria 388-5155
Sidney 656-2932
Colwood 478-3821
Nanaimo 753-2032
Duncan 746-5212
Ladysmith 245-2331
Independent, Family Owned and Controlled. Sands since 1912.

We manage 3 Mutual Funds totalling $25,000,000
Right Here In Western Canada
The net asset value increased for the three Mutual Funds since Jan. 1st., 1971 as follows:

	JAN. 1st, 1972	NOV. 1st, 1972
COLLECTIVE MUTUAL FUND LTD. (Regular dividends—Stable Growth)	11.4%	20.9%
PRINCIPAL GROWTH FUND (Growth for tax deductable retirement savings)	15.2%	39.4%
PRINCIPAL VENTURE FUND LTD. (Capital appreciation)	13.2%	53.3%

ANYONE CAN INVEST ● START FOR AS LITTLE AS $15.00 PER MONTH ● OR WITH A LARGE LUMP SUM
Call in personally, write us or phone . . .
PRINCIPAL
—GROUP OF COMPANIES—
FIRST INVESTORS CORPORATION LTD.
No. 306, 895 Fort St., Victoria, Phone 386-2404

WEEK'S RANGE AT VANCOUVER

Distributed by The Canadian Press
Week ending Friday, December 15, 1972
Quotations in cents unless marked $. Odd lot sales marked z. Net change from last week's close of same lot type.

Stock	Sales	High	Low	Close	Ch'ge	1972 High	1972 Low
MINES							
Achron	42500	23	22	24½	— ½	151	17
Adanac	7200	60	56	58		90	40
Adonis	18100	73	60½	60	— 8	207	53
Afton	12600	900	680	760	—150	1550	145
Alax Re Ltd	16000	8	6½	8		18	6½
Alice Lk	9500	13	10	12		43	10
Alwin	39550	19	10	15	— 5	100	10
Anchor	1000	10	10	10		47	10
Andex Mns	16500	16	14	14		27½	10
Anglo Bo	67750	64	50	60	— 3	100	38
Arcdia	100000	28	21	21	— 4	54	15
Ardo	12500	18½	16	16	— 1	49½	15
Arlngtn	11000	11	10	10	Unch	28	8
Atlas	8300	45	43	44	— 1	67	32
Attila Res	26000	100	75	90		280	70
Avino	24380	16	14½	15	Unch	79	14½
Azure	1600	17	14	15		40	14
Barrier Rf	71250	55	46	48	+ 3	470	36
Bath N	37100	70	66	70	Unch	165	60
Bmont	18440	14	11	12	Unch	33	9
Bll Mly	500	12	12	12		60	12
Benson	12500	15	14	14½	— ½	57	11½
Beth Cop	300	$15¼	15	15		23	14
B Giant	1500	30	30	30		63	28
B Gulch	12000	24	22	23		55	21
Blue Star	4000	6	6	6		9½	5
Bndry	2000	7	7	7	Unch	27	7
Bow Rvr	30200	25	22	25	Unch	160	20
Bmeda	1296	81	78	81	— 2	160	78
Brenda	100	385	385	385		575	385
Bmac	69500	30	27	27	— 2	80	25
Bullion Mtn	37900	45	35	40	— 7	270	35
Buval	12000	38	35	35	— 4	45	24
BX Dev	12320	50	45	45	—13	90	45
Calico	12200	16	15	15	Unch	55	10
Calta	28600	42	37	41		131	36
Cbrdg	6200	23	17	18		68	17
C Brrnca	9000	19	18	19		31	17
Canol	5500	25	21	21		60	18½
Capri	1000	25	23	25		52	16
Cardigan	13000	25	20	20	— 5	29	11
Car Bell	7712	25	23	23		34	20
C Moly	z100	20	20	20		32	18
C Cons	3000	7	5½	5½	—1½	15	5
Casino	4800	30	26	27	— 3	75	23
Celtic Min	168400	51	43	50	Unch	150	28
Charta	78000	25	19	22	+ 2	113	16
Chatwy	13000	8½	7	7		32	7
Citex	110500	27	20	22	— 5	46½	18
Ciman B	1900	295	275	295	— 5	815	265
Col pra	30500	35	32	35		89	27
Col Mtls	500	18	18	18	Unch	32	15
Col Rvr	6400	13	8	11		35	8
Col Rvr A	3400	$10	10	10		10	10
Comet Ind	15500	250	180	180	—60	900	110
Conoco	14000	25	20	20	— 8	34	20
Cons Cst Sl	21065	22½	20	20	—2½	74	19
C Gem	3996	5	5	5	— 1	23	5
Cons Butt	8625	17	14	15	— 2	33	14
C Stndrd	30500	8	6	8		52	5
C Cinch	29067	6	4½	5½		20	4½
C Mckny	5200	8	6	6		18	5
Cop Ex	174450	95	65	72	—25	219	50
Cop Gnt	500	6	6	6	Unch	28	6
C Ridge	26700	25	21	21	— 3	47	17
Cord Intl	11800	115	105	110	Unch	190	90
Cor Alld	6000	36	25	25	— 9	85	20
Coronet	18500	30½	28	30	— 3	49	25
Cream	6300	23	20	23		68	16
Cree Lak	5000	45	44	45	+ 2	45	35
Croydn	18200	5	3	5		20	3
Cumont	1500	30	30	30		50	30
Dankoe	2440	62	55	60	— 1	100	50
Darkhawk	31600	88	66	67	—23	335	50
Davnport	77742	45	40	40	— 6	270	30
Dav Kys	19840	55	50	53	— 1	150	44
Demsy	30900	28	20	25	— 1	105	20
Dol Var	21050	34	30	34	+ 1	60	26
Dundee	9150	17½	16½	17		27	15
Dus Mac	43000	12	10	11	+ 1	30	10
Dynsty	200	795	795	795		1150	675
Eagle R	18500	10	9	10	Unch	69	9
E Metal	12000	5	5	5		15	2
Enex	5945	55	48	50	— 5	65	21
Equat	63400	20½	16	16½	—2½	164	14½
Exeter Mns	43000	21½	16½	16½	—3½	84	14
Falaise	32000	7	5	6	Unch	37	5
Farwst	8000	4	4	4		10	3
F Nat U	2000	12	12	12		29	12
Flgstne	6000	13	13	13	Unch	35	13
F Chan	28700	9½	8	9	+ 1	63	7½
Frbar	4000	9	7	8		38	6½
Frntier	4000	11	10	10	Unch	48	9
Gen Res	9000	7½	6	6		15	4
Giant Ex	1030	28	24	24		49	21½
Gnt Man	100	535	535	535		610	450
Giant Vent	z400	20	20	20		45	17
Gbrltar	15934	810	760	780	+ 10	1225	490
Glen Cop	4700	14	10	12	— 1	37	10
G Gate	37200	35½	25	25	— 7	202	17
Gold River	233750	113	70	90	—18	114	64
Grnduc	200	250	250	250	— 5	325	250
Granit Mtn	65000	21	19	20	Unch	80	15½
G N Pete	30300	50	40	45	— 4	110	40
Green Egle	1000	16	16	16		55	15
Gunn	444700	148	95	109	—39	218	21
Henrieta	22500	18	15½	18	— 2	74	12
Hart Rvr	67600	8	4½	8	+ 1	30	4½
Hihhawk	9002	10	9	9		37	8
Hlnd Lode	43500	10½	10	10	— ½	90	10
H B Mtn	4000	6	5¾	6	— ¼	15	3
Hlnd Val	22500	9	8	9	+ 1	35	7
Imp Met	2100	13	13	13		30	8
Hmont	6200	120	110	110	Unch	330	100
Inland Cop	29900	28	21	24	Unch	84	20
H Chief	13000	12	9	11½	+ ½	19	6
H Merc	12500	21	18	18	— 3	78	18
Jackpot	8000	17	16	17	+ 1	40	11
Iskut	9000	20	17	18	— 1	31	11
Jason Ex	13300	9	7	7	— 1	29	7
Jaye Ex	5000	2	2	2		8½	1
Jersey	1000	8	8	8	— 2	17½	8
Jericho	15500	7	6	6	— 1	21	5
Jordesco	36500	37	22	25	—12	165	22
Joy Mining	14500	50	40	40	—11	130	40
Kalco	71000	30	20	28	— 2	49	14
Kamad	88990	110	80	98	—10	170	26
Kelver	18000	11	9	11		40	8
L Byrhs	2000	11	11	11	Unch	23	10½
Largo	7500	15	10½	12	— 3	36	10
Laronge	26500	36	34	35	— 3	114	20
Laura	1500	12	11	12		29	9
Leemac	622100	94	61	70	—26	500	30
Lxnton	25500	28	25	27	— 1	63	22
Lon Prd	43000	4¼	3½	3½		20	2
Lone Creek	25500	30	25	25		80	25
Lori Explor	202200	44	31	40	— 3	62	16
Lornex	1250	675	615	615		1087	615
Makaoo	94500	33	26	27	— 6	68	26
Mrshal	80000	5	4	5	Unch	23	4
Mvrck	2500	15	14	15		46	12½
Mrcury	9000	8	8	8		15	4
Mrl Mtn	3500	10	9	9	— 1	37	9
Minex	45000	16	13	15	+ 1	50	9
Mrseby	500	12	12	12		38	10
Mt Wash	3500	7	7	7	— 1	15	5
Nadina	8300	35	30	35	Unch	130	30
Nat Nkl	10693	12	8½	9	Unch	31	8
Native	18000	4	2½	3½		10	2
N Cinch	3400	16	15	15		33	12
N Cronin	1500	3½	3½	3½		10	2
N Nrthcl	12062	12½	12	12	Unch	59	10½
N Privtr	13080	9½	8	8		25	7½
N Taku	8000	10	9	10	— 1	62	9
N Terr	24500	10½	10	10	— ½	20	8
Newvan	30000	27	22	26	+ 1	106	14
Nkl Hill	46500	7	5½	5½	— ½	29	5
Nitracell	1500	20	15	15	— 5	43	14
Norcan	11500	5	4	5	+ 1	18	3
Norgld	4500	3	2½	2½		10	2
Northair	50600	33	29	31	+ 1	125	21
Niode	4750	22½	21	22		30	13
North Isl	1000	10	10	10	— 1	29	8
N Pac	53800	39	30	31	— 2	192	22
N Homstak	16400	12½	10	10	— 4	47	10
NW Vent	13700	45	45	45	Unch	97	38
Oro	12500	20	16½	16½	—1½	67	15
Pac Sil	4300	4	3	3		12	3
Parmnt	5700	13	12	13	Unch	30	11
Pthfndr	16200	79	73	79	— 1	150	70
Pat Slvr	600	3	2	2		10	2
Peel	20000	8½	8	8	Unch	25	8
Pnebell	z400	9	9	9		17	9
Pine Lke	2000	9	8	8	— 2	45	5
Pinncle	6700	12	11	12	Unch	75	10
Primer	12500	13	10	10	— 3	22	7
Pyrmid	142540	26	20	20	— 5	55	20
Qfsino	12500	11½	8	9		13	7
Rackla	18500	18	15	15	— 8	28	12
Ramid	1500	16	15	15	Unch	37	15
Rayore	6500	24	20	20		32	18
Reeves	5500	65	65	65	Unch	125	45
Riviera Ind	24000	29	21	23	— 4	48	20
Rocket	55000	13	9	11	+ 2	43	8
Rckind	23392	5	3	3		35	3
Ringhl Hll	35000	35	30	31	— 2	169	30
Rose Ps	14000	32	25½	26	— 5	34	10
Sabina	17600	175	160	160	—10	480	150
Seneca	152991	75	69	69		90	69
Sheba	14500	14	12	12	Unch	79	12
Shld Dev	z200	68	68	68		155	56
Sierra Emp	47200	195	165	190	+16	200	75
Silmil Ltd	19105	25	16	25	+ 6	25	13
Slr City	2200	9	8	9	Unch	36½	6
S Chief	42500	25	23	25		48	19
Slrquik	2500	6	5	6		31	4
S Spring	18900	46	42	43	+ ½	100	30
S Stndrd	38600	65	60	61	— 4	165	60
Slr Star	500	5½	5½	5½		24	5½
Skalst	177000	71	36	48	—20	85	36
Slocan	15077	290	270	276	+ 6	290	75
Sonic Ray	83900	52	38	45	— 5	118	25
S Seas	7600	20½	15	15	— 4	48	15
Spartan	18200	16	13	15	+ 1	38	13
Spectro	35000	15	10	12	— 3	50	10
Stall Lak	2500	67	67	67	— 3	130	65
Stanx	3500	8	7	8	+ 2	40	6
Taseko	28300	15	11	14	+ 2	28	10
Tay Rvr	z200	11	11	11		30	11
Texal Dev	95000	32	21	26	— 3	35	21
Trwest	22800	18	16	18	Unch	54	16
Trans Col	15200	10	8	9	+ 1	83	8
Tcon Res	3500	18½	18½	18½		39	17
Turismo	20340	13	12	12	Unch	45	12
Tyee	5500	17	15	15	— 4	42	13
Unid Chief	1200	30	30	30		45	29
U Copper	5500	7	7	7		15	5
Val Co	5758	750	740	740	— 10	1100	710
Vnnda	22500	3	2	2½		9	2
Vestor Ex	3500	60	55	55		80	30
W Buff	1000	3½	3½	3½	+ 1	10	2½
W Mines	4100	225	210	215	—15	420	210
Wstind	4400	8	7	7		17	6½
Wharf	3625	37	35	35		50	30
White Rv	43600	22	20	20	— 2	270	19
Ykn Rev	8500	7	5	7	— 1	20	5
Znith	15000	21	20½	21	+ ½	86	18
Total sales, mines: 6,468,357							
26 Advances, 91 Declines, 111 Unchanged							
INDUSTRIALS							
Al Stl A	300	$6¾	6½	6½		7¾	6
Al stl b	100	$5¼	5¼	5¼		7¼	5
Alcan	1148	$23⅜	23¼	23⅜		24	18
All Can b	9775	230	200	205	— 15	600	115
All Can a	11200	230	200	205	— 20	550	100
Ath Col	8100	310	280	290		375	125
Austin	500	36	36	36		60	34
Balco	900	$11⅛	10¾	10¾	— ¼	13⅞	8½
Baldwin	5000	170	160	160	—15	270	125
Bnk BC	1844	$23	22½	22½	— ¾	27½	22
B Montrl	1100	$23	21⅝	21⅝		23¼	18⅜
Bell	1275	$44⅞	44⅜	44⅜		47¼	41⅞
Btrust p	70	$39½	39½	39½	Unch	39½	32½
Block	10480	305	295	295	— 5	390	260
BC Sugar	200	$22½	22½	22½		23¾	15½
BC sug p	230	$15	15	15		15½	15
BCT 6 pf	28	$76	76	76		86¼	76
BC Tel	30043	$58	58	58		66	55¼
BC Tel L	500	$22½	22½	22½		25¼	22½
BC Turf	150	405	405	405		500	400
Burr Mtg	425	350	350	350		425	200
C Allied	200	$7½	7½	7½		9¼	7½
Bk Comm	200	$30½	30½	30½		30½	26½
C Brew	400	$5⅝	5⅝	5⅝		9¼	5⅛
C Jvln	100	$8¾	8¾	8¾		15	6½
C P	2750	$16	15⅜	15⅞	+ ⅜	16⅝	14⅛
Canterra	24250	42	39	40	Unch	230	30
Cast Int	26700	330	290	325	+ 25	750	290
Col Brew	200	325	325	325	—25	365	300
Computx Ct	4200	48	43	43	— 4	70	43
Cons Bear	1100	360	350	350	—10	400	220
Cor Ind	4225	250	230	250	+20	275	165
Crnat Pr A	930	$16½	16	16½	+ ¼	16½	16
Cor Cred	2100	160	160	160		175	135
Crstwd	900	120	120	120	Unch	200	100
Cygnus B	100	$7¾	7¾	7¾		7¾	7¾
Delta Pref	2553	330	300	320		330	300
Delta Hotel	4590	325	260	275		375	230
Dman pr	100	58	58	58		60	40
Doman	2120	$14½	14	14¼	+ ½	15½	9¾
Domion	35000	$14	14	14		16¾	14
EDP Ind	9100	39	36	36		95	30
F Trst	700	310	300	300	Unch	325	190
Field	4400	$18½	18¼	18¼	— ¼	19	13¼
Finning	2000	1425	1382	1400	+ 12	2950	1120
Fst Cty	3136	$16¼	16	16¼		16¼	7⅞
GN Land	4800	95	86	95	Unch	125	82
G P Ind	2630	180	180	180	—10	325	145
Grt W Steel	100	56⅝	6⅝	6⅝		8⅝	5½
Greatr Ind	3100	150	150	150		300	150
Grouse	3950	245	235	245	+10	270	185
Hobrough	4500	100	85	85		475	82
Hbro Pr A	1500	100	90	100		160	25
Hys Cda	15610	475	385	450	+75	475	280
Imp Marine	10700	31	25	25	— 5	370	25
Imp Oil	100	$46½	46½	46½		46½	29⅞
Imasco	4340	$27⅞	27⅞	27⅞		27⅞	26¾
Nat Gas	900	$11⅞	11¾	11⅞	+ ⅛	16⅞	11½
I Wood	1100	280	240	240	—40	425	240
Int Land	512	$6½	6½	6½		6⅝	5
Intl Util	850	$25⅛	23⅞	23⅞	— 1	49⅝	20¾
Intrprix	5100	30½	27	30	— 2	70	25
Intl Visu	51700	37	30	36	— 9	370	30
Ionarc	27000	200	160	190	+33	350	130
Kaiser	300	210	205	205		460	205
K Dyong	1300	215	190	215		220	75
Key Ind	6700	48	45	45	— 3	75	23
Keystn	200	350	325	350		425	300
Lancer	1050	98	93	98		230	91
Lrtide	300	$12⅝	12⅝	12⅝		14½	10⅛
Madill	400	$9	9	9		10	6½
Mgdyn	650	70	58	70		135	40
Melton	1510	290	260	260		315	140
Mercuria	10000	25	23	23	Unch	125	19
Mhwk pr	400	330	325	325	— 5	330	200
NB Cook	100	210	210	210	—10	235	200
Neonex	100	500	500	500		612	420
Nornda	775	$40	39⅞	40	+	40	34⅛
NW Sprts	3082	$6¼	5⅞	6¼		7¼	5
NWF	2318	285	280	285		350	220
Ok Hold	1000	$5½	5½	5½		6	5⅛
Pace	8550	70	64	69		130	64
Pac Ent	600	140	140	140		165	140
PN Gas	6860	240	225	230		405	225
PNG pr	200	$20	20	20		23	19½
PWA	13690	$25	12⅛	12¼	—12⅜	25¾	12⅛
PWA pr A	610	$49½	49	49	— ½	51	32¼
Portcm	1200	85	75	75	— 9	150	50
Potter	638	465	425	450	Unch	600	335
Proflex	900	270	270	270	+ 5	280	200
Q Bdcst	100	56	6	6		9¼	4¾
Radiation	1850	$9½	7	8	— 2	10⅝	6¾
Redhill	1200	56¼	6¼	6¼		7¼	4¼
RSL	296	210	210	210		225	200
Sartoga	400	500	480	500		512	425
Scott	100	$26	26	26		26⅞	20
G Spring	3700	280	270	270		340	235
Steel	475	$36⅜	36⅛	36⅛		36⅜	26¾
Stntrn	1000	$6¼	5¾	6		6¾	3
Sun A	z10	$40	40	40		50½	35½
Thrmo Plex	12550	160	145	150	— 3	395	120
Thmas Nat	200	320	320	320		320	215
Tokar	28850	300	295	295	+ 5	325	155
Trns Amer	3700	65	58	65	+ 5	100	40
TC Glans	2400	$10½	10	10	+ ¼	11	5⅛
T C Pipe	300	$44	44	44		47½	37
Tr Mtn	200	$23¼	23¼	23¼		24½	21⅛
U Equit	300	185	185	185	— 5	235	180
Vantage	700	$4½	4½	4½		8	4½
W Redek	840	225	215	215		325	215
Wardr	4400	290	280	285	— 5	415	130
Wscorp	100	$6½	6½	6½		7½	5
WC Tran	100	$22½	22½	22½		30⅞	22¼
WPass	100	$11⅞	11⅞	11⅞		14⅛	11⅞
Whon A	1300	$19⅛	18¾	18¾		19⅛	13¾
Wdwrd	450	$31	31	31		31	24¾
Wosks	400	$9⅞	9½	9⅞		9⅞	7¾
Total sales, industrials: 491,838							
15 Advances, 27 Declines, 80 Unchanged							
OILS							
Alaska Ken	26500	60	53	60		104	45
Albany Oil	167250	83	75	80	+ 5	120	38
Alta Coper	180600	71	55	67		71	32
Alld Rox	9800	65	60	64	+ 3	110	50
Chapp	62500	39	31	36	Unch	59	27
Blindry	7100	151	131	132	—19	189	91
C Hdgs	10000	135	120	120	— 2	185	50
Chieftan	5900	$13¼	15¼	15¼		15¾	10
Clonial	7000	95	90	95		160	64
Comaplex	4458	95	90	90	— 9	220	90
Comrcl	30000	15	12	15	+ 1	18	7
Concept	4485	220	200	215	+16	320	125
Coseka Res	37306	370	320	365	+ 5	375	130
Davoil Nat	217180	29	24	27	+ 2	30	21
Delta Pet	14000	50	42	42	— 8	80	17
Ericrst	3000	4½	4	4	— ½	14	2½
Embsy	5689	50	44	48	+ 1	60	35
Five Star	61000	13	10	11	Unch	25	10
F St Jhn	2050	63	63	63		93	62
Freehld	10550	70	55	55		170	55
Futurty	7500	22	21	21	— 1	37	20
Gt Reef	5500	25	19	19	— 5	30	15
Gold W	13500	9	8	8		17	7
Greenid Ex	3608	130	125	130	—20	370	125
Montrey A	105400	44	32	33	— 6	145	20
Mtn Stats	50100	260	190	235	—25	260	190
P R Pete	14600	18½	16	17		24	12
Plains P	27550	39	36	37	— 2	43½	20½
Pondry	25000	120	110	115	+ 5	218	105
Rand	21254	85	74	77	—10	110	40
S Christi	8700	80	66	67	— 2	170	40
Stampd	18600	65	60	65	+ 2	143	56
Sunlite	400	825	825	825		1125	615
Tc Res	17000	17	15	16	— 1	77	11
Tc Res	2400	155	150	155		172	70
Vargas	31500	19	16½	17	— 1	65	16½
West Ex	10000	8	7	7	— 1	25	5
Wstn Warn	2000	36	31	31	— 5	61	28
Whistlr Pet	4078	27	22	22		40	20
Wms Gold	28400	30½	25	26	— 4	95	25
Total sales, oils: 1,265,639							
9 Advances, 18 Declines, 13 Unchanged							
INTERIMS							
Abella Res	10500	9	5	5	—3½	69	5
Able Expl	2620	5	3	5		28	3
Acaplomo	44500	26	20	20	— 5	70	15
Alakon	31000	10	7	10	+ 2	22	6¼
Alberni	5000	55	50	50		150	50
Alvlja	1500	7	7	7		18	5½
Amalg	4000	3½	2½	3½	— ½	22	1½
Ambas Mns	24000	6	3	3		23	3
Amber	37000	13	13	14½		58	13
Anglo Wst	10500	5	4	4	— 1	27	4
Arc Res	7500	37	35	36	+ ½	37	30
Arian Pac	15000	15	15	15	— 6	185	15
Aselo Ind	4500	5	5	5		32	5
Athena	1500	18	16	16	+ 1	25	8
Balfour	5000	45	40	40	—16	62	40
Bart Mns	23100	45	35	35	— 5	110	26
Belcara	31500	59	51	59	+ 1	84	13
Bev Cal	200562	63	50	53	—13	93	31
Bonus Res	6000	44	43	43	— 1	59	30
Brwstr	750	10	10	10		42	8
Brn Overtn	15500	20½	17	17	— 2	36	15
Buckeye	65500	23	18	18	— 1	50	14
Cairn Mns	84000	24	17	24	+ 4	73	16
Can Bse	14300	14	12	14	— ½	59	12
Canwex	13500	65	50	55	—15	92	50
Crdwell	69000	10	6	10		40	6
Caroltn	10000	71	65	65	— 5	149	20
Centex	2500	9	7	7		32½	6
Coast Int	2000	23	20	22½		125	18
Colby Mns	1000	30	30	30	— 1	61	28
Comnd	11000	16	14	16	+ 2	38	12
Coniur	5500	11	12	14	+ 4	20	6
Con Altar	14100	65	57	59	— 1	100	44
Cons Clevld	9751	9	7	8	—1½

Victoria Area Second In Home Construction

By AL FORREST
Times Business Editor

The greater Victoria area ranks second only to Surrey-Ladner in terms of numbers of new houses being constructed in British Columbia, according to a real estate survey released today.

The survey shows 3,035 new houses will be completed in this area from April 1, 1972, to April 1, 1974.

In the same two-year period 4,770 will be completed in Surrey-Ladner and 2,870 in Vancouver-Burnaby.

Total number of new houses constructed in that time in B.C. will be 36,169, the forecast shows, with 6,475 of them being constructed on Vancouver Island.

Surrey-Ladner's 4,770 new houses will increase its total 17.5 per cent while greater Victoria's housing will increase 9.7 per cent in the same period. Vancouver's houses will be up 5.1 per cent.

720 AT DUNCAN

Elsewhere on the Island, the number of new houses will increase at Duncan by 720, an increase of 10.5 per cent; at Nanaimo by 1,200, up 10.7 per cent; at Alberni by 395, up 2.8 per cent; at Courtenay by 520, up 11.8 per cent and Campbell River by 455, up 13.6 per cent.

In each case the area studied includes the metro region. For example, Victoria statistics include a wide area from Sooke to Sidney. Duncan statistics include Cobble Hill, Cowichan Bay and Salt Spring Island. Nanaimo statistics include an area from Ladysmith to Qualicum Beach.

In British Columbia 22,502 apartment units will be added during the two-year period, 4,375 of them on Vancouver Island and 3,420 of them in the Victoria area.

MOBILE HOMES

In the two-year period there will be 5,877 row housing units added in British Columbia, 1,035 of them on Vancouver Island and 685 of that total in the Victoria area.

Mobile homes will increase 8,089 in B.C., with 1,490 of that total on Vancouver Island and only 255 in Victoria. Most increase in mobile homes is in up-Island communities and outside the Vancouver area.

Here are the numbers of units that are expected to be added in each area during the two-year period:

Vancouver — 2,870 new houses, 6,200 apartments, 2,650 row houses, no mobile homes.

Victoria — 3,035 houses, 3,420 apartment units, 685 row houses, 255 mobile homes.

Surrey-Ladner — 4,770 homes, 3,240 apartment units, 200 row houses, 180 mobile homes.

Duncan — 720 houses, 150 apartment units, 150 row houses, 275 mobile homes.

Nanaimo — 1,200 houses, 425 apartment units, 115 row houses, 365 mobile homes.

Alberni — 395 houses, 35 apartment units, 25 row houses, 85 mobile homes.

Courtenay — 520 houses, 135 apartment units, 110 row houses, 140 mobile homes.

FAST GROWING AREA

Campbell River—455 houses, 110 apartment units, no row housing, 220 mobil homes.

Fastest growing areas on a percentage basis are Westbank-Peachland in the Okanagan with 650 new homes expected, an increase of 35.4 per cent and the Merritt area with 375 homes forecast, an increase of 30.2 per cent.

More significant is the growth of Langley where 2,305 new homes are expected, an increase of 28.9 per cent. Other large communities growing rapidly are Kelowna, Fernie, Squamish and Kamloops.

KINO SPRINGS APPOINTMENT

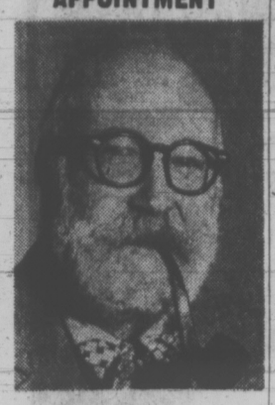

E. R. (Bob) Bailey has been appointed Vancouver Island Sales Manager for Kino Springs Community Development located at Nogales, Arizona.

Kino Springs is a development of Kincoa Inc. of Tucson, Arizona, with Canadian Sales Headquarters at Onik Holdings, Vancouver. The property is the former Stewart Granger 5,000 acre ranch, 400 years old, consisting of 18 hole P.G.A. golf course and will ultimately take in about 2,300 acres of the property.

Bob Bailey, in addition to local business interests, is a licensed real estate broker in California, former member of N.A.R.E.B. and has real estate holdings in California and Arizona. He founded the Victoria Orchid Society, the Portage Orchid Workshop, was organizer and charter President of the Colwood Rotary Club, is former President of 6th Douglas Scouts, active in 2nd Tillicum Scouts, on executive of Gorge Waterways Association, Member of Royal Colwood Golf and Country Club. Active in I.O.O.F. Foresters and Men's Garden Club.

Starting Friday, Jan. 5, 1973, he will be on the Ida Clarkson Noon Show, Channel 6, 1st and 3rd Fridays of each month, showing coloured pictures of Kino Springs.

We Sell and Repair
RALEIGH
The world's finest bicycles — at reasonable prices.
Other makes available at similar low prices.
Cook at Pandora — 384-8670
MAC'S

10 SPEEDS

Ladies Eliminator		Dn.	Mo.
	$84.95	$10	$5
Pioneer	$89.95	$10	$5
Monshee	$103.95	$10	$5
Monshee Deluxe	$109.95	$10	$5
Gitane	$125.00	$10	$6
Gitane Deluxe	$135.00	$15	$6
Gitane S.S.	$149.95	$15	$7

XMAS SPECIAL
$10 gift certificate given with every 10-speed.
—1-year warranty on all bikes.
—All terms O.A.C. up to 2 years on balance.
—Over 500 bikes to choose from
at
MULLINS MARINE
925 Yates 382-1928

Business Predicts '73 Boom

WASHINGTON (WP) — Optimistic is the word for U.S. businessmen.

On all fronts corporate heads and industrial economic experts are predicting a booming 1973, with record production, profits, and consumer spending.

There were unofficial reports, as well, that the gross national product for the 4th quarter would show a smashing result when announced early in January by the U.S. government.

Among the ebullient reports this week:

—The blue-ribbon business council's committee of economic consultants predicted a 9.5 per cent gain in GNP next year to $1,260 billion, with 6 per cent of it real, and 3.5 per cent in rising prices. The group predicted a stunning 14-15 per cent gain in business spending for new capacity, a major boost from the 9 per cent expected this year.

—Sears Roebuck and Co. chairman Gordon M. Metcalf said at the First National Bank of Chicago's annual outlook conference that an outstanding Christmas season "seems virtually assured." He forecast that the outlook in 1973 would be even brighter, fed by "an unusually large gain" of 11 per cent in consumer after-tax income in the first six months of 1973.

—At the same conference, Chrysler Corp. president John J. Riccardo said he expects that the industry's 1973 record of 13.4 million vehicles will be at least matched or possibly exceeded next year.

INTERIM LISTINGS

FRIDAY

	Bid	Ask		Bid	Ask
Abel Rs	6	9	Hertz Ind	10	12
Abl Expl	6	7	High Qun	22	36
Acplom	18	22	Hob Crk	22	25
ATlkn Mtl	8	9	Holbrg	8	18
Albr Mn	40	50	Hond Mn	29	40
Alvija	7	10	Hub Mn	16½	—
Aml Res	4½	4	Hunt Basn	5½	10
Amb Mn	3	5	Junipr	14½	15
Amb Res	14	16½	Kaza	20	25
Ang Wst	4	5	Kelgin	4	16
Arc Res	36	40	Kendi Mn	60	62
Arin Pac	—	21	Kism Mn	57	60
Aslo Ind	—	14	Kom Exp	8	12
Ath Mns	11	15	Lew Rvr	4	6
Balf Mn	40	48	Lou Mex	40	—
Bart Mn	—	26	Low Val	4½	7
Belcar	56	60	Luck Str	5	10
Bev Cal	50	54	Marlex	10	13
Bon Res	42	—	Mcld Cop	26	30
Brewstr	10	11	Mef Mn	10½	12½
Bro Ovrt	16	17	Mid Nrth	13	15
Buckey	18	21	Milestn	—	12
Cairn Mn	22	24	Mol Mac	4	6
Can Base	—	15	Mont Mn	10½	14
CanW Ex	50	55	Mt Hyl	10	11
Cardwl	8	13	Mt Sckr	12	18
Carolin	60	70	Nat Lak	—	13
Centex	7	9	Nis Mn	—	29
Coast Int	20½	—	Norstr	40	45
Colb Mn	25	30	Norwin	20	25
Com Res	12	13	Pant Mn	10	19
Coniur	11	12	Payet Rv	9	12
Con Altr	57	59	Perry Rv	60	63
Con Clv	8	9	Pr Stewt	5	10
Cop Mac	25	27	Princes	85	91
Cop Lak	28	30	QC Explr	16	18
Corvl Rs	20	22	Reak Ex	77	80
Coynx Dv	22	25	Rem Res	13	—
Dalin Rs	35	45	Richw	135	150
Darsi	8½	9	Rimroc	20	25
Dictafr	8	10	Rob Mn	20	23
Donna	9	10	Robin	—	20
Dorchstr	5	6	San Jacn	16	20
Dorita	5	—	Silmnc	26	30
Dynamo	13	14	Skat Res	81	85
Eagl By	35	36	Solm Dv	15	16
Faw Bay	5	10	SPA Mn	6½	9
Fortu Isl	22	25	Specultr	65	68
Gary Mn	6½	—	Stelak	6	8
Geoast	150	160	Sunris	5	6
Geo Dyn	63	65	S wm Lak	8	10
Geo Str	60	64	Tand Rs	55	60
Gnt Met	8½	12	Tanzil	11½	14½
Ginlyn	5	6	Teknol	12	15
Gram	12½	—	Tourng	52	58
Grndr Ex	11	16	Unvx Mn	73	77
Grn Prx	57	65	Vanelt	23½	25
Grt Worl	40	45	Victr Mn	5½	11
Gulf Tit	17	35	Mtn Stnd	—	12
			Whipsw	13	14

EARNINGS

By The Canadian Press

Markborough Properties Ltd., year ended Oct. 31: 1972, $984,500, 26.4 cents a share; $540,100, 14.8 cents.

Q Broadcasting Ltd., year ended Aug. 31: 1972, $236,217, 56 cents a share; 1971, $203,010, 48 cents.

Riverside Yarns Ltd., nine months ended Sept. 30: 1972, $202,000 loss; 1971, $145,000 loss.

Stafford Foods Ltd., three months ended Oct. 31: 1972, $24,468, 5.1 cents a share; 1971, $18,145, 3.8 cents.

G. Tamblyn Ltd., 28 weeks ended Oct. 14: 1972, $231,976, 78 cents a share; 1971, $128,146, 42 cents.

Calgary Stocks

FRIDAY

Stock	Sales	High	Low	Close	Net Ch'ge
Industrials					
Farmers	600	7¼	6¾	7¼	+ ½
Parkind Bf	700	38	38	38	+2
Oils					
Bashaw	3000	3	3	3	—1
Cln Scenic	500	85	85	85	—5
Gold Lake	100	100	100	100	
Lassiter	500	215	215	215	—5
New York	2500	90	90	90	
Norsul	500	225	200	200	—50
Nth Cont	12000	1	1	1	
Petromns	4500	30	30	30	
Sastex	2000	7½	7½	7½	
Savanna	20000	16	16	16	+1
Summit	300	250	250	250	
Twin Rchfld	1000	20	20	20	
Universal	4900	120	110	120	+10
Mines					
Cultus	6500	25	23	25	+2
Duke	1500	45	45	45	
Flin Flon	2000	27	27	27	+2
Jetex	500	100	100	100	
Missl Island	1000	30	30	30	

London Metals

FRIDAY

In pounds sterling per metric ton:

	Close		Prev. Close	
Copper—Wire Bars				
Spot	437	437.50	434	434.50
Forward	448	448.50	445.50	446
Sales 7,250 tons.				
Tin—				
Spot	1,590	1,592	1,593	1,595
Forward	1,600	1,601	1,601	1,603
Sales 440 tons.				
Lead—				
Spot	132	132.25	131.25	131.50
Forward	132	132.25	131.50	131.75
Sales 3,025 tons.				
Zinc—				
Spot	159.25	159.50	158.25	159
Forward	164	164.25	163.50	163.75
Sales 2,450 tons.				

Lawyers May Soon Specialize

By I. H. ASPER

In the horse and buggy days, there were no real human difficulties resulting from urban bigness, no sense of claustrophobia, or isolation. If you had a problem you knew who to see to get it solved. At worst, if you didn't know yourself, you knew someone who did.

That's not the way it is today. In the modern urban maze, when the average citizen needs help or expert advice, he starts with the yellow pages. With thousands of competing service options available, he knows no one by reputation, he usually picks the firm geographically closest to him.

At least advertising tells him who does what.

In another area of change since the century turned, the phenomenon of specialization has become a way of life. The fields and assembly of knowledge have become so vast that in many areas of human endeavor, there is little room for the general-store-type of service.

★ ★ ★

Specialization is the rule; general service the exception.

This has certainly been the pattern of professional service. When one seeks the service of an engineer, he specifies which of several special areas of knowledge he wants: hydrolic, civil, design, electrical or what have you. The same applies to dentists and doctors.

Not only is specialization essential in the public interest, it is authorized, approved and encouraged by many professional governing bodies which seek to make certain that people holding themselves out to the public as experts have in fact taken prescribed courses to study to qualify them as such.

Thus, doctors are no longer just physicians, they are internists, psychiatrists, surgeons, anaesthetists, heart specialists and so on.

The age of specialization is not only a fact, it is a desirable assistance to a public which insists upon expert help from strangers who are only known to them by their professional credentials, as advertised. The system, though not perfect, works well in medicine particularly.

★ ★ ★

Not so in law. The horse and buggy era hasn't given way to acceptance of the reality of modern times. The law profession has not recognized, nor indeed, permitted specialization amongst its members.

Some of the profession's governors still seem to believe that the lawyer experienced in expertly handling a complex murder trial before a jury should also be as adept at negotiating an intricate international tax argument related to overseas trade.

The notion is unsound. It is virtually impossible for the most talented lawyer to totally master even one major area of the law, such as the rapidity of change; much less be expert in two, three or more fields of legal knowledge.

But the situation is perpetuated by the rules of most provincial law societies which say that (a) there is no effective means of formal education to qualify a lawyer as a specialist (the fault of the law schools) and (b) if the lawyer wishes to regard himself as a specialist in one area of law, the rules of professional ethics prevent him from advertising this to the public.

The result? Look in the yellow pages of the phone book in any metropolitan area. Check the section headed "barristers and solicitors" or "lawyers."

You're a small businessman faced with a sympathy strike and a wildcat picket line outside your door; you're a union member in a closed shop and have been thrown out of the union, so you're automatically out of a job. You want a labor lawyer.

★ ★ ★

Nothing in the list of hundreds of law firms tells you who has any specialized training and skill in labor relations law. You take pot luck — to satisfy the rule that the designation of specialization beside a lawyers' name is undesirable.

The same result occurs when the tax department marches in and hands you a tax reassessment, giving you only a few days to put up the money or defend the claim for tax.

You want a tax specialist, who knows all the same ins and outs his government-paid opposing lawyer knows. Because lawyers can't advertise their specialization, the lawyer you choose may be skilled handling mechanics lien claims, but know little of tax law.

Because of the prohibition against designating and training specialists, the general and unsophisticated public has no means of knowing who's who.

But there's light at the end of an anachronistic tunnel. Last week Ontario's Law Society of Upper Canada announced it would authorize the training, examination, licensing and public advertising of specialists in various branches of the law.

Asper is a Winnipeg lawyer and leader of the Manitoba Liberal Party.

YOUR TAXES

BONDS
Insurance Is Our Business, Not a Sideline
HARBORD INSURANCE LTD.

DELUXE CONDOMINIUMS
DEAN HOUSE
1875 LANSDOWNE ROAD
Move in now or in 1973!
View by Appointment:
BRIAN BUTLER or RON EMMERSON
BLOCK BROS. REALTY—477-1841

FINAL NOTICE
On Marine Communications
A.M. radio telephones must be installed before Dec. 31, 1972. No new installations of these popular radios will be licensable after this date. Licenses granted will be renewable until 1981. Please consider your communications needs now. For further information call:
FREDERICK GOERTZ LIMITED
25 DALLAS ROAD PHONE 386-8375

WESTERN CARTAGE LTD.
Wish to Announce Effective
DECEMBER 31, 1972 THE TAKE OVER
OF
McINTOSH CARTAGE CO. LTD.
VICTORIA
Combined Operations 800 Viewfield Road
Telephone 382-5171
Daily Pool Car and Trailer Service
Storage and Local Cartage

VICTORIA'S MOST UNIQUE 'CONDOMINIUM'
Luxury Apartment Homes
On
CASTLE HILL
2920 Cook St.
—Spacious 2-bedroom suites
—Deluxe Appliances
—Two Complete Bathrooms
—Wall to Wall Carpeting
—Sun Drapes
—Sound-proof Construction
—Covered Parking
—Swimming Pool and Sauna
—Professional Management
—Full use of Spencer Castle and Accommodation for visiting guests.
—Spectacular views
Prices from $35,500
The only self-owned apartment homes in Victoria with freedom of space on over 4 acres including Spencer Castle with its beautiful Rock Gardens.
A reasonable deposit or your home in trade will hold the apartment of your choice.
Open Daily 1-5 p.m.
(Except Sundays)
For Appointment Phone
386-1361 or 388-7123
CANADA PERMANENT
Sole Agent

EXPANDING REAL ESTATE FIRM WISH TO PURCHASE
Established Insurance Business
Please Reply Giving Complete Details and Price Expected to
VICTORIA PRESS BOX 496
All Replies Will Be Treated in Absolute Confidence

NOTICE OF HEARING

TAKE NOTICE that pursuant to the provisions of the Legislative Procedure and Practice Inquiry Act, Chapter 6, Statutes of British Columbia 1972 (Second Session), hearings will be held at the hour of 9:30 a.m., in the City of Vancouver, on the 9th and 10th days of January, 1973, at the Alouette Room, Vancouver Hotel, 900 West Georgia Street, to hear representations and submissions on the following matters, namely:

(1) the recording and reporting of the debates and proceedings of the Legislative Assembly and the committees thereof;
(2) the use of closed-circuit television or sound systems to relay proceedings of the Legislative Assembly and committees thereof;
(3) facilities and accommodations for representatives of the press, radio, and television media in the Legislative Assembly, in the committees thereof, and in the legislative buildings.

All interested parties are invited to attend, provided that any party wishing to present a brief or other submission must make six copies thereof available in writing at the time of the hearing.

HUGH A. CURTIS, M.L.A.
Committee Chairman.

FOR RENT JANUARY 1, '73
Very desirable retail store located in the heart of downtown Victoria. Bus stop at the door. Approximately 2000 square feet floor space. Good lease available.
ENQUIRIES BOX 501 VICTORIA PRESS

$47,900
BEACH DRIVE SEAVIEW
Unobstructed spectacular view. Secluded, private garden with fruit trees and velvet lawn. Spacious, comfortable, immaculate home. There are four bedrooms. Recreation room. Bright, pleasant kitchen. Utility room. Two bathrooms. High basement. Two car garage.
658-8681 W. G. MOORE 477-1841

PRETTIEST ON THE BLOCK
CLOSE TO GOLF COURSE
A many-splendored home with charm and character. Ideal for entertaining. Spacious, attractive living room which radiates an air of friendliness. Guest size dining room with exquisite fixtures. Well planned kitchen with eating area, sliding door to patio. Four bedrooms, all good sized. Lovely recreation room with fireplace. Utility and sewing room. Games room (roughed-in). Large storage area. Two car carport.
TO VIEW PLEASE CALL
W. G. MOORE
658-8681 477-1841
BLOCK BROS. REALTY
$46,500
$47,900 $47,900 $46,450 $46,450

S&H TOYOTA
COROLLA
Have you taken a Corolla for a ride? Make one your FAST FRIEND . . . you'll enjoy the comfort, the style, the performance and economy.
SAUNDERS-HITCHMAN
2040
Cadboro Bay Road at the Fort-Foul Bay Intersection
Pioneer Toyota Dealer in Victoria
592-2471

GLENSHIEL HOTEL
Victoria's Finest
SMORGASBORD
LUNCH (11:30 - 2:30) $1.75
DINNER (From 5:30) $2.50
608 DOUGLAS STREET
383-4164

JOHN DEAN PARK
$44,000

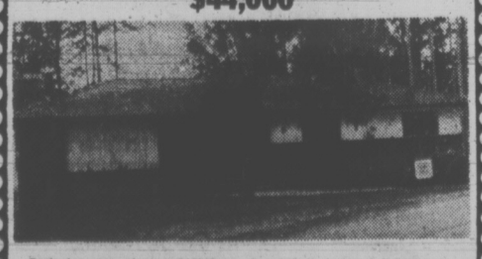

Seclusion, sea view and 1840 sq. ft. of well designed living area, with three bedrooms (one ensuite), sunken living room with beautiful slate fireplace and large family room all on main floor. Built-in stove, oven and dishwasher. Double garage, ½ acre treed lot. Early possession. Trade considered.
DAVID BILLINGHAM
Bayshore realty ltd.
512 Fort Street, Victoria, B.C. 388-6424

EMPLOYERS
LET THE TRAINING-ON-THE-JOB PROGRAM HELP YOU
★ If You Are Planning An Expansion And Can Provide Skill Training To People Currently Unemployed, Then This Program Can Help You.
★ The Government Of Canada Will Reimburse Employers For 75% Of The Wage Costs, During The First Half Of The Authorized Training Period, And 50% For The Remaining Half.
★ Last Winter More Than 12,000 Employers Provided Training For Over 42,000 People Under The Canada Manpower Training-On-The-Job Program.
TRAINED COUNSELLORS ARE AVAILABLE TO ASSIST YOU
APPLICATION DEADLINE 31 DECEMBER, 1972
For Further Details Contact
Canada Manpower Centre / Centre de Main-d'œuvre du Canada
1415 VANCOUVER STREET Phone 385-6711
Local Initiative Program Application Deadline Also 31 December, 1972.

MOVE TO HIGHER EARNINGS
7½% on 3 year term deposits
7% on 1 year term deposits
5-YEAR TERM DEPOSITS PAY 8%
Minimum Deposit of $500
IN ADDITION!
Interest paid Monthly
On Deposits of $5,000 or More
ALL DEPOSITS GUARANTEED
SAANICH PENINSULA SAVINGS CREDIT UNION
Sidney 656-1116 2436 Beacon
Royal Oak 479-1631 4512 W. Saanich
Brentwood 652-1116 7174 W. Saanich
WEST COAST SAVINGS CREDIT UNION
Victoria 386-6355 239 Menzies James Bay Village
Colwood 478-7713 1913 Sooke Rd. Colwood Plaza
Sooke 642-5233 6689 Sooke Rd.

Shrubs to Pace Drivers on Pat Bay

By AB KENT
Times Staff

You don't have to be a psychologist to plant trees and shrubs along a highway — but it helps.

The latest thing in the use of planting as a guide to traffic is the psychological effect of diminishing size and of color and shape in trees or shrubs used on highway rights of way and medians.

Michael Pope, landscape supervisor for the B.C. department of highways, said the concept is new to B.C. and is being considered in landscaping plans for the new grade separations on Patricia Bay Highway at Royal Oak.

Psychological planting was suggested by a consulting landscape architect for approaches to Knight Street bridge over the Fraser River in Vancouver, Pope said.

Still under construction, the plan there is to slope land to the sides of exit lanes, to which planting will draw attention. Gradually-diminishing tree lines are intended to suggest speed reduction as cars leave the fast lanes of traffic to resume travel on ordinary streets.

The same effect could be achieved with the use of trees of diminishing size where land is flat, Pope said.

A psychological approach which has been tried in the U.S. is by means of white birches or similarly light-bark trees around the right of way perimeter of dangerous curves. The sudden variation in color, as effective at night under headlight glare, tends to overcome the hypnotic effect of unvarying landscape, particularly on long straight sections.

Pope hopes Patricia Bay Highway landscaping will be about $20,000. He said this amount was not large considering the cost of the highway, which exceeded $5.3 million.

He noted it is customary in the U.S. to provide for landscaping as 1 to 3 per cent of contract prices on highway construction projects.

In B.C. whatever landscaping money is provided bears no relation to the overall cost and is spent only if available.

There was an assumption that Patricia Bay Highway would be accorded special treatment by means of landscaping in order to provide the most attractive impression of the capital city.

However, the engineering had left comparatively narrow median strips ranging from 44 feet down to 10 feet whereas 150 feet had been allowed on new construction on the lower mainland.

Pope said the Patricia Bay route was not considered a parkway in the true sense of the word, but wherever possible it is intended to maintain a well-groomed appearance. Where grass is planted it will be mowed, Pope said.

The north end of the highway has benefitted by a gift from the Canadian Forestry Association.

Near Swartz Bay 80 dogwood trees from the association were planted last spring and some have bloomed already.

Juniper, flowering broom, larger trees in open areas and a lot of ground cover for banks below overpasses is planned by the department.

CUBA-U.S. TALKS 'NOT CONCILIATION'

MIAMI, Fla. (AP) — Cuban Premier Fidel Castro says that recent negotiations between the United States and Cuba on an anti-hijack treaty did not signify a conciliation between the two countries.

There can never be any re-establishment of relations as long as the U.S. maintains its economic blockade against Cuba, Castro told several hundred thousand cheering Cubans in Havana. The speech was broadcast by Radio Havana and monitored in Miami.

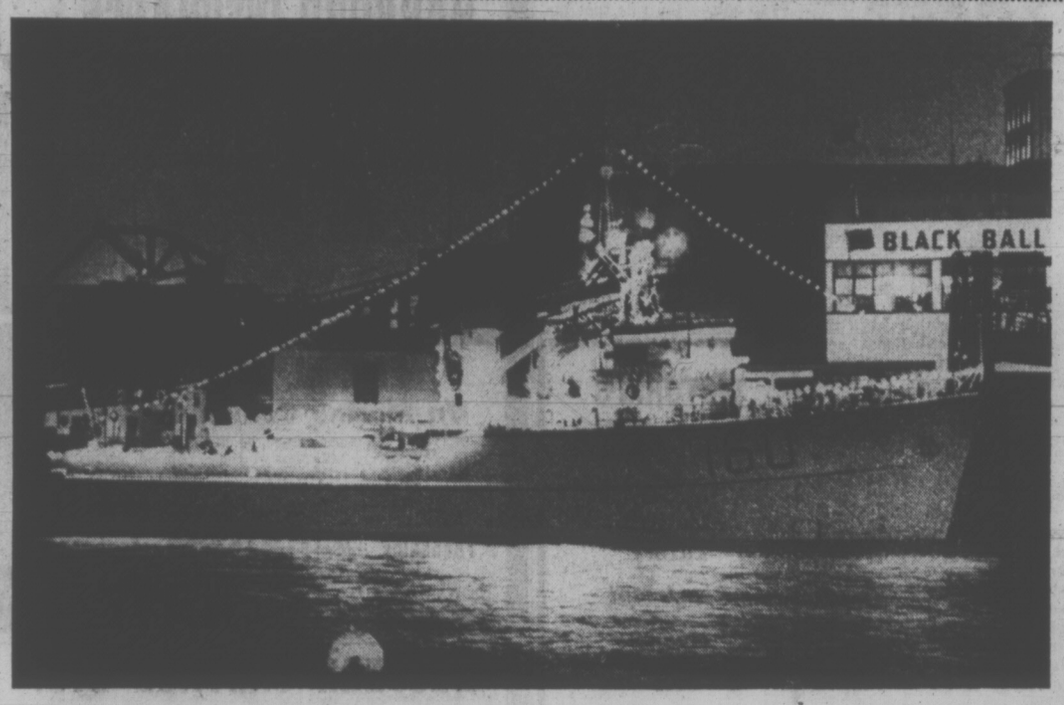

$26.5M Loan Made to Brazil

OTTAWA (CP) — The Canadian Export Development Corp. will lend Brazil $26.5 million to help that country buy electrical equipment in Canada.

In an announcement Friday, the corporation said the money will be loaned to Light-Servicos de Electricidade SA., Rio de Janeiro, a private Brazilian utility company.

The loan is guaranteed by the government of Brazil.

Light-Servicos must buy at least $23 million worth of transmission and distribution equipment from such companies as Canadian General Electric, Collins Radio, Westinghouse Canada, Canadian Marconi and others under the agreement.

The remaining $2.3 million can be used by the company to cover local costs in Brazil.

SKI PEETZ

SUPERIOR SERVICE SINCE 1867

Member the Order of The Golden Rule

Hayward's DIRECTORS OF FUNERAL SERVICE

734 Broughton St. Reginald Hayward Manager Telephone 386-3505

Lorimer Blesses First Election Of Gabriola Body

VANCOUVER (CP) — Municipal Affairs Minister James Lorimer gave his tentative blessing Friday to a move which saw seven new members "elected" to the Gabriola Island advisory planning commission.

The election, not strictly legal under the Municipal Act, is believed to be a first in B.C., according to Don Beaton, Nanaimo regional district board chairman.

Beaton, who described it as "innovative and pioneering," said the election will be legalized Tuesday when the board appoints the new members selected by secret ballot at a public meeting.

Under the act, advisory planning commissions are appointed by the regional board representative of the area involved. He or she is entitled to appoint whomever they want, he said.

Beaton said the Gabriola representative, Thelma Griffith, will recommend to the board meeting next week the seven island persons who won in the balloting be the new advisory commission.

He added there is no precedent that the rest of the board members will decline to accept the recommendation.

Elected for two-year terms at the meeting Thursday night were Dr. Jim Tyhurst, Jim Kavanagh and Dan Brake. Jim Rowan, Don Silvey, Ken McCollum and Grant Young won one-year terms.

SANTA SHIP lights up the Inner Harbor Friday night as servicemen and Jaycees make last-minute preparations for its annual voyage to the Gulf Islands today. Minesweeper HMCS Chignecto, complete with Santa Claus and toys, will make its tenth annual visit to needy children on Pender, San Juan, Orcas, Kuper and Thetis Islands. Approximately 1,500 children are on Santa's list this year, almost triple the number who received gifts during the initial sailing of the Jaycee ship 10 years ago.

CHRISTMAS SPECIAL HONDA PEARSON WORLD of PLEASURE

Frank Waring

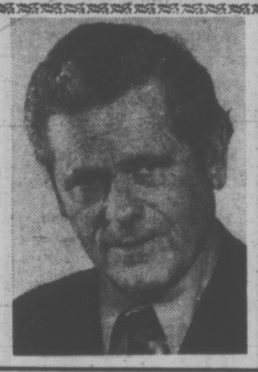

sincerely thanks those who aided and supported him during the Saanich Municipal Elections . . . and extends hearty wishes for a very Merry Christmas to all.

HELP US!

Each year millions of animals suffer agony and terror in cruel, crude leghold traps. C.A.H.T. is striving to have these traps abolished and the use of humane, instant-killing traps made mandatory.

Please Clip Advertisement

CANADIAN ASSOCIATION FOR HUMANE TRAPPING
BOX 934, STATION F, TORONTO M4Y 2N9 922-7030
NAME .....
ADDRESS ..... PROV. .....
MEMBERSHIP $2.00 ☐ DONATION ☐
DONATIONS TAX DEDUCTIBLE
CHARITABLE ORGANIZATION REG. NO. 0178012-54-13

It's at the Bay

Creativity.

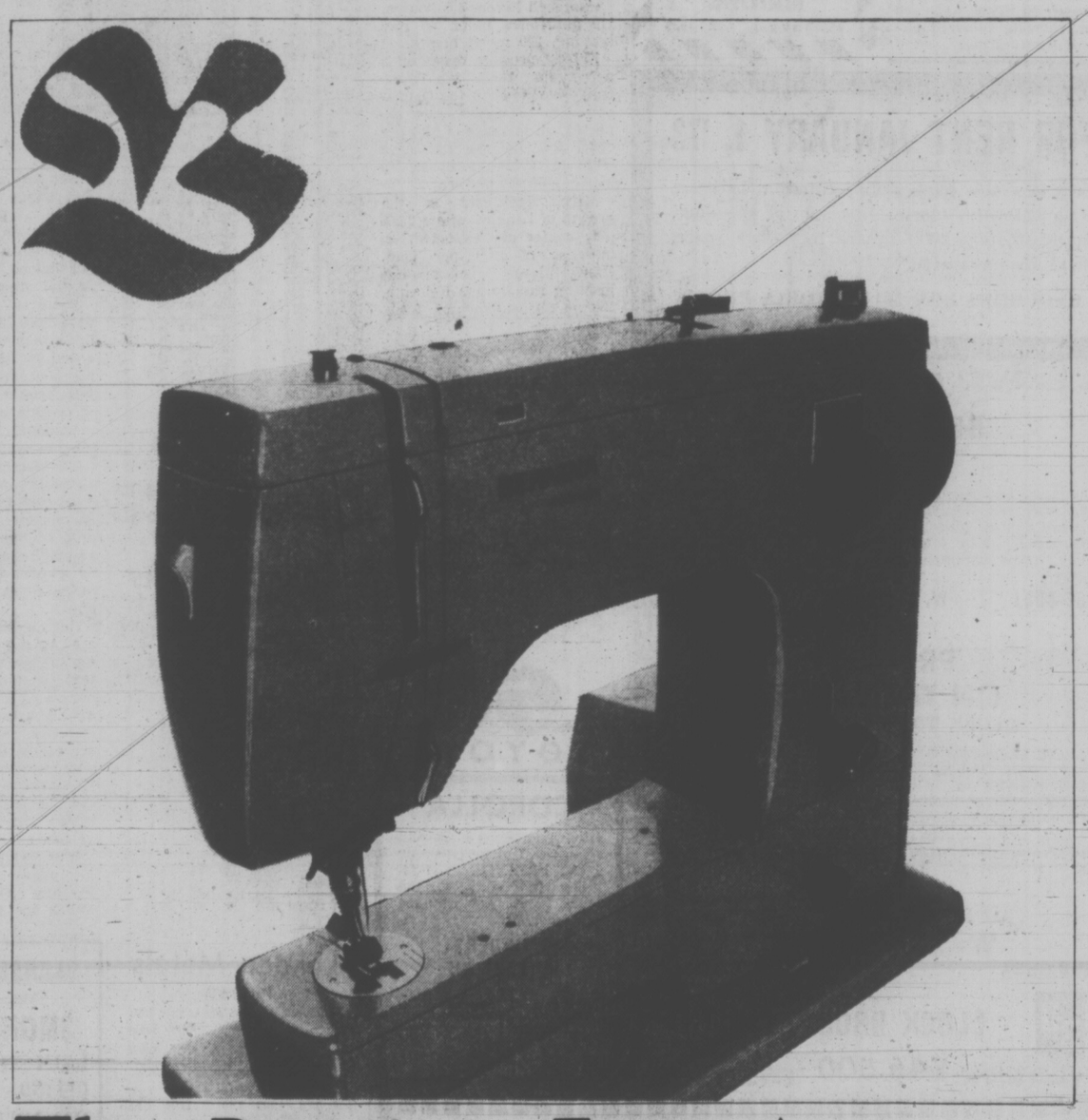

The Bernina Free Arm Portable, Sale Priced

X23 A creative woman should receive a creative, original Christmas gift. A gift like the versatile, dependable Bernina Automatic. Besides having the built-in quality that made its name famous, the Bernina has all the special extras she'll love. It sews regular and stretch fabrics with equal ease, thanks to a two speed motor and an ultra-sensitive pressure foot. Straight and zig zag stitches are built right in, and extra versatility comes with the blind, running, universal, stretch and overlock stitches she can select on the sewing panel. It's easy to operate too — with three needle positions, non-jamming shuttle, and of course, complimentary sewing lessons from an expert.

The Bernina Free Arm Portable makes sewing everything from high fashion to everyday darning a breeze. And she'll love you for it! Complete with attractive carrying case. Only $319

Sewing Machines, Downtown, (Fourth floor) Lougheed, Richmond, Surrey, Victoria, Prince George, Kelowna

Hudson's Bay Company

Make a Merry Christmas Downtown

OPEN MONDAY 'TIL 9:30 P.M.

DIAL 385-1311. GULF ISLANDS AND ISLAND CENTRES OUTSIDE GREATER VICTORIA AREA CALL ZENITH 6040 TOLL FREE

Nativity Revives Naivety

By AUDREY JOHNSON
Times Staff

Fourteenth and fifteenth century audiences, gathered about the approaches to a cathedral, or a pageant wagon in a town square, watched with awe and childlike faith when such as the Wakefield Cycle of mystery plays were performed.

In this age of scepticism and super-sophisticated religious festival, it is as refreshing as an alpine stream to be immersed briefly in a revival of that older time.

For anyone, therefore, who would like to rediscover Christmas as it once was, a visit to Maltwood Museum at Royal Oak, tonight or Sunday at 8, is recommended.

There, in the uniquely appropriate setting of vaulted timbered hall complete with musicians' gallery, University of Victoria Theatre is presenting two nativity plays from the Wakefield Cycle.

The short run began Friday for a small but entranced audience.

The plays are the Second Shepherd's Play and Adoration of the Magi, and of the two the latter is to some extent the more colorful and amusing.

But in both plays, director David Parry and his student actors, who range from first year to graduate, succeed fully in evoking the feeling of the age, the naivete of the acting and the rich earthiness of the pageantry. For the concocters of the plays, for the actors and the audiences, belief was absolute, veneration was from the heart, characters were conceived in broad outline uncluttered by detail and comedy was equally board.

All of this Parry has conjured before our modern eyes and it charms us with the fascination of antiquity.

There is the raging, ominous-appearing Herod, all scarlet and black and gold, the stained-glass angel, the glittering Kings, the peasant comedy of the shepherds, the sweetly childlike Mary.

Use of the gallery for celestial effects — the appearance of the angel and Abraham, the voice of God, 15th century music delightfully sung and played on antique instruments — design and color in costumes and effective lighting contribute handsomely to the production.

Particularly to be noticed are several performances by Christine Puhl but especially her Messenger, Peter McKinnon's Herod, Richard Epp's thieving Mak and Blair Shakell's first shephered and first king.

ITALIANS TAKE BANG FROM NOEL

ROME (AP) — Italian officials are intensifying their drive to take the fireworks and injuries out of Christmas and New Year celebrations.

So far, police have arrested 239 persons and seized 140 tons of explosive and millions of fireworks. Twenty-two persons have died in pre-holiday firework explosions.

The interior ministry has labelled the crackdown Operation Quiet Christmas.

All available policemen and customs agents were mobilized for a 24-hour dragnet last week.

They searched 1,190 plants, 5,635 arm shops, 348 private homes and 89,261 cars. Besides those arrested, 1,837 people were charged at large on various counts ranging from illegal possession of arms or explosives to clandestine manufacturing of firecrackers.

Also seized were many weapons, including 12 submachine-guns, 1,210 rifles, 355 pistols, 4.5 million bullets and more than 24 miles of fuse.

Elevator Scabs Hired

TORONTO (CP) — An official of the striking International Union of Elevator Constructors said Friday that strikebreakers are being imported illegally from the United States.

James Hughes, business manager for the Toronto local which has been on strike for five months, said he has proof strikebreakers are being brought to Ottawa, Vancouver and Montreal to service elevators.

Gift priced!

NEW RELEASES AND SMASH BEST SELLERS FROM WEA AND COLUMBIA . . . JAZZ, COLD ROCK, FOLK, COUNTRY, BROADWAY HITS

It's at the Bay

Performance.

Records, Downtown (5th floor), Lougheed, Richmond, Surrey, Victoria

Hudson's Bay Company

Merry Christmas Downtown

OPEN 9:30 A.M. --- 9:30 P.M. MONDAY THRU SATURDAY

PHONE 385-1311. GULF ISLANDS AND ISLAND CENTRES OUTSIDE GREATER VICTORIA CALL ZENITH 6040 TOLL FREE. FREE PARKING

It's at the Bay

Warmth.

Have her slippers ready

When she kicks her shoes off surprise her with a pair of snug 'n' cosy slippers. Just what she'll love for those quiet evenings at home. Dainty, feminine styles look just right with her favourite lounge wear. Wrap them with love and make this Christmas her warmest ever.

S85
CrossStrap Mule. Exciting colour range in shaggy shearling fleece. She'll love their cosy comfort. Select from blue, pink, red, beige, dahlia.

$7

Fashion Footwear, Downtown (Second floor), Lougheed, Richmond, Surrey, Victoria.

S90
"Lullabies" slip-ons. Known as 'Caress' because of the acrylic softness that pampers her feet. Has longer lasting composition sole. S.M.L. Pink, blue, white and more.

3.50

S91
"Lullabies" gives you 'Crossover' Snug little slip-ons in cosy plush orlon with composition soles. S.M.L. Turq/white, avocado/white, purple/white.

S86
The Luxury of Kid Leather. Coming forward in this ultra feminine pair of wedge heel mules. Clean, simple, classic lines speak of well-bred elegance. Black, blue, pink, beige or white.

S87
The Classic Opera Slipper. Marvellous fit is achieved with the elastic goring and wedge heel. Luxurious crushed velvet in rich shades of blue, green or pink.

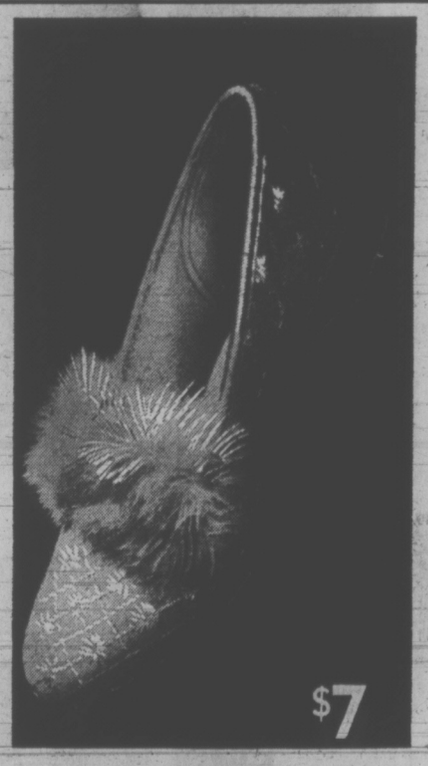

S88
Something for Her Boudoir. Delicately embroidered wedge heel slippers with a lavish fur trim on the vamp. Her very own in black, blue, pink or mauve.

S89
Fleecy Mule Slip-ons. Let her wiggle her toes in these deliciously snug slippers. Every woman loves a pair of glamorous mules. Choose hers from blue, green, gold or dahlia.

S92
"Lullabies" full slipper. 'Curly Cuddlers' keep her feet snug and warm on the coldest nights. Composition soles were made to last. S.M.L. Pink, blue, white.

Slipper Bar, Downtown (Main floor), Lougheed, Richmond, Surey, Victoria.

Hudson's Bay Company

Merry Christmas Downtown

OPEN 9:30 A.M. — 9:30 P.M. MONDAY THRU SATURDAY

PHONE 385-1311. GULF ISLANDS AND ISLAND CENTRES OUTSI DE GREATER VICTORIA CALL ZENITH 6040 TOLL FREE. FREE PARKING.

'Maybe' Park . . .

This is a story of a park that almost was, that isn't and is to be — maybe.

It started in 1968 when former public works minister suggested establishing a 50-acre park at Burnside and Trans-Canada Highway in honor of the late Major N. Cuthbert Holmes, a park lover.

At his direction a sign was put up boldly advertising that the site was for a park.

And now after four years, the sign is still there and thousands of residents who drive on the Trans-Canada Highway are wondering why the park that was to be — isn't.

A public works official threw some light on the park proposal.

The government undertook to give 18 acres which it owns in the area, towards the project with the provision that B.C. Hydro and Saanich, owners of 12 acres and 29 acres respectively, turn their lands for the park.

The government and Saanich agreed to the deal and it was reported Hydro co-chairman Dr. Gordon Shrum was in favor of the park proposal. But when the crunch came, B.C. Hydro balked at turning over the land, the spokesman said.

"We kept the sign up because we still believe the park that is to be will become fact," he added. "B.C. Hydro has never given us a clear cut answer that it won't turn over the property it owns," he said.

Park lovers believe there is still some hope but suggest that the sign be replaced by a similar one signed by the new minister Bill Hartley.

"We would miss the sign," they said. "It has almost become a historical plaque."

. . . Bikers' Haven

A rearguard action to wrest control of Saanich greenbelt from motorcyclists is being fought by a neighborhood father who fears for the safety of children at Cuthbert Holmes Park.

The undeveloped acreage at Admirals and Trans-Canada Highway has become a motorcycle scramble ground for riders as young as 12 years old, claims Ivan Sherlock, 3127 Admirals.

His complaints to police and provincial parks branch have so far had no visible effect and he is now awaiting a response from Saanich council.

Sherlock said there is nothing organized about the operation of bikes on the land, and riders use the open space and footpaths at will. Some ride bikes that are unlicensed and uninsured, he claims.

"The footpath near the edge of the park is used for a drag strip," the resident said.

After last week's snowfall his three children wanted to toboggan on the sidehills but were chased off by bikers. When youngsters from the neighborhood wanted to skate on the frozen ponds, they too were run off, Sherlock said.

For children who defy bike riders there is danger of being run down, he said.

Saanich police chief Bob Peterson said he was aware of Sherlock's letter to council and he had made a separate report on the subject.

Control of the property is difficult due to multiple ownership and the probable need to post prohibitions or restrictions. Ordinary highway rules for operating a vehicle do not apply.

Owners of the land are the provincial government, Saanich municipality and Tillicum Holdings Ltd., a private company which has undeveloped property adjoining.

This happens all too infrequently

Salvation Army Finding More Need, Fewer Giving

The crowds Christmas shopping may seem bigger than ever this year but the Salvation Army is finding it just isn't so.

First, the coins and bills are not dropping into the nine "kettles" the Army has around town at the same rate as last year.

Donations totalled $7,425.10 late this week which is $800 less than at the same time last year.

Second, there are more people in need this year. Where the Army helped 550 families last Christmas, it has a list of close to 900 this year, said Major Jack Barr.

To provide food hampers or vouchers with an average value of $16 for a family, the local Sally Ann needs $15,000, which means it needs to collect as much again as has been donated to date.

There was no chance this year of matching the Dec. 15 date last year when the Army wound up its Christmas hamper program.

Besides hampers, the Salvation Army provides dinners for men who are living alone at Christmas time. It's League of Mercy takes "sunshine bags" to institutions and nursing homes.

"All in all our needs are great," said Major Barr. "We ere getting some income through the mail which will help us but we look to the kettles to pay for the hampers . . . and they're not, at this point."

What's in a hamper? The contents for a family of four or more read like this:

A turkey, two dozen eggs, six tins of soup, onions, celery, oranges, apples, four tins of corn, two of beans, two of peas, two of cranberry sauce, two packages of jello, a two-pound Christmas pudding, Christmas cake, two jars of mincemeat, two packages of pie pastry, a box of chocolates or candy, a package of cookies and a pound of nuts.

A hamper for a pensioner would have chicken instead of turkey and amounts would be scaled down to needs.

Because of the increased number of families to be helped, the Army is giving many gift certificates instead of hampers, said Barr. The certificates are redeemable for food only.

People who would like to make a donation through the mail can send it to the Salvation Army at 769 Pandora and will get a receipt.

Victoria Times

SATURDAY, DEC. 16, 1972 13

SECOND SECTION

Government Buys Hotel To Control Development

The Glenshiel Hotel at 606 Douglas has been purchased for future provincial government expansion.

There are no immediate plans to tear down the building, Public Works Minister Bill Hartley said in announcing the purchase Friday.

The hotel, whose 76 residents are mainly elderly and retired, will continue to be operated normally, Hartley said.

Purchase price was something under $1 million, he said. Present rents — between $190 and $245 a month for room and board — will not be raised or lowered, said Hartley, and no residents will be asked to move.

He said the government bought the property well ahead of time so it would have control over development in the area.

Government plans call for at least four more buildings, Hartley said, so the government will need available land in the legislative area. He said there is a particular need for a resources building to serve all departments dealing with resources.

Hotel manager Frank Minns is very pleased that the government is the new owner.

"I think the property should belong to the people," he said today. "I think the NDP have done a very wise and proper thing to buy it."

Former owners were the Anthony Penn family, a Victoria family presently staying at their villa in Austria.

Minns told residents of the sale Friday night.

"They were mostly worried that their positions wouldn't be changed," he said. Minns assured them that things would stay the same.

This morning the Glenshiel residents were jokingly asking each other, "Well, how do you like being wards of the state?"

"I was worried like the devil at first," said Moorson Trotter, a five-year resident of the hotel. But his fears of having to move have been allayed, he said.

"This government in particular wouldn't be throwing out old people," he said. "They'd lose a lot of votes that way."

Hartley's assurances that rents will not be raised comes after a general increase in rates at the hotel Dec. 4.

The Glenshiel's 37 employees are not unionized, and when the government's new $2 an hour minimum wage came into effect, the staff received salary raises which in turn raised rents.

Several of the hotel residents are bitter about the higher rents, and one, Miss Alice Hawley, says she's going to write Premier Dave Barrett about it.

"We didn't have even a month's warning for the change," she said. Her rent went from $195 a month on Nov. 3 to $215 a month Dec. 4.

Miss Hawley isn't worried that the government will tear down the hotel in the near future.

"They take a lot of time talking, talking, but they never do anything, do they?" she said.

One resident, who wouldn't let his name be used, said he expected the government will soon unionize the hotel employees. The Glenshiel has long been losing good staff to union hotels like the Empress which pay higher wages, he said.

Hartley said he expects an enlargement and improvement of Thunderbird Park, next to the Glenshiel Hotel, long before anything is done with the hotel.

The lane to the north of the hotel can be covered over and added to the park, and the historic Helmcken House included in the park, he said. This may be done next year.

The Glenshiel Hotel dates back almost to the turn of the century. It has changed hands several times, but was once an annex for the Empress Hotel, said manager Minns.

Minimum Wage Studied For Real Estate Salesmen

Minimum wage laws may soon be applied to the real estate business in an effort to combat the over-abundance of salesmen in the field.

A committee of the Victoria Real Estate Board, set up to investigate the proliferation of licensed salesmen, is considering the example of Ontario where labor legislation recognizes real estate salesmen as employees subject to wage laws.

Committee chairman Kenneth Davis said application of the minimum wage law "may be one answer" since for some agencies it would mean doubling the cost of employing each salesman.

One real estate agent said such a move would increase his operating costs and force him to reduce his staff.

Davis said his committee had dealt with no specific recommendations yet, however, and any major changes would have to develop through the Real Estate Institute of B.C.

As of May this year there were 4,858 licensed salesmen in B.C., 653 of them registered in the Victoria area. Registration in real estate courses averages around 2,000 a year and more people applying this year than ever before.

Average income for real estate salesmen in B.C. is $10,773 gross a year, with the top quarter receiving as much as $21,000 and the lowest quarter earning less than $300 a month.

Public education efforts on the part of the industry to discourage prospective salesman have been futile, according to the real estate board's executive director John Hicks.

The board committee, which will make its recommendations early in 1973, is concerned, according to the chairman, with whether the large size of the industry is in the best interests of the public.

Guilty and Greetings

Seasons greetings were exchanged by judge and accused in provincial court today.

Asked how he pleaded to a charge of causing a disturbance by being drunk Friday night, 62-year-old Leo Arsenault replied,

"Guilty — and a Merry Christmas to your worship besides."

"I've been expecting you, Mr. Arsenault," said Judge William Ostler.

Arsenault asked the judge for a sentence that would let him out in time to spend Christmas with his sister's family.

"I've bought the goodies for kids," the accused told the judge.

"I am grateful for your good wishes and I reciprocate them," said Ostler.

Arsenault was sentenced to seven days, with a warning from Ostler not to be back on Christmas Eve.

Bond Protection Sought For Dance Studios, Spas

Attorney-General Alex Macdonald has been asked to prepare legislation which would protect customers of dance studios, health spas and weight-reducing salons.

In a letter to Macdonald this week, Bill Tindall, managing director of the Victoria Better Business Bureau, said:

"We respectifully suggest that consideration be given to providing legislation to require this type of social service industry to be bonded as is required in other areas of business. The category of business schools may be cited by way of example.

"This would provide a degree of protection for the clientele against the possibility of a firm collecting advance fees and then going out of business."

Tindall was specifically referring to the Fred Astaire Dance Fiesta Studio on Fort, which closed down without notice to its customers Nov. 15.

The studio was owned by Allan Regosin who operates a similar studio in Tucson, Ariz.

Tindall also recommended "Legislation such as is presently in force with respect to the correspondence schools and the Trade Schools Act would be advantagous.

"The Trade Schools Act permits a student to cancel the contract at any time, subject to paying a penalty in the amount of 10 per cent of the unused or remaining part of the course."

Tindall's letter said the proposed legislation could apply to those establishments that provide instruction or programs such as dance studios, health spas and weight-reducing salons."

Inspector Tom Smith of the city's police's fraud squad confirmed Friday that his department is investigating to see whether police action against Regosin can be initiated.

Ernie Thesman, who operates the Fred Astaire Dance Studio in Vancouver, has described as "highly unfair" publicity which resulted from a B.C. Supreme Court ruling against him firm on Dec. 8.

The court cancelling a contract under which a Vancouver woman owed the studio more than $2,500 called the officers and staff of the company a "highly unscrupulous lot."

Thesman says that, at the time the contract was signed, Regosin owned the Vancouver operation, selling it to him later.

Tindall has told the attorney-general that the amount of monies involved, as stated in letters of complaint from the studio's clients range from $95 to $10,000.

Meanwhile this week, Regosin has sent long letters to his Victoria customers, saying that while he "is not a rich man" he will do everything in his power to honor this unfulfilled contracts.

arthur mayse

In the Toe, a Plump Mandarin Orange

AT INTERVALS AS CHRISTMAS nears, we have been looking for answers to a problem in suspension. How can we hang two stockings from a free-standing fireplace?

We haven't found a solution yet, but one way or another, those stockings must have a place to dangle. They are part of a Christmas tradition that we don't intend to abandon.

Perhaps it's childish for a pair of adults who long ago lost their belief in a corporeal Santa Claus to hunt up their largest, stretchiest boot socks in the confident expectation that morning will find them bulging. That thought occurred to me one Christmas Eve when friends dropped in on their way home from a bout of last-minute shopping.

Our Christmas tree stood bravely erect with the help of several strands of fishline. Our record player was working its way through a deck of carols, and the four family stockings hung in a row from the mantel.

The visitors sized them up. Then the man of the couple suggested that we might have done a little better.

"I have this pair of hand-knit Icelandic bush socks," he told us. "They come practically to the knee-cap and they take some filling. But we manage."

We manage too, and have been doing so since the Christmas after the one when a son reaching for his teens decided he was too old for stocking nonsense.

It was a tough decision, he pointed out, and he knew he would miss the Christmas morning squeak-and-scramble to investigate all those interesting bumps and bulges.

We consulted. Finally an alternative presented itself. If he felt that hanging up a stocking taxed his dignity, why not set a hat outside his door and hope for the best?

The substitute for a Christmas stocking was less than an unqualified success. For one thing, the only hat of adequate capacity was the weathered headpiece that I wore fishing. Win insisted that it smelled of trout, and pricked her finger on a hook stuck through its band while filling it.

"Next year," she said, "it's a stocking or nothing. And I don't see why we shouldn't have stockings ourselves."

We did. It was great fun, and we haven't missed a Christmas Eve sock-filling since.

Through the years, we have settled into a fixed procedure and adopted certain reasonably elastic rules for this supplement to our gift-giving.

It is understood that we won't cross each other up by making the annual stocking a repository for expensive gifts.

Also, while a mandarin orange in the toe is both acceptable and traditional, we reserve space for more exotic edibles.

A little bag of cashews, for instance, which Win likes but wouldn't buy for herself. Maybe a well-wrapped sliver from one of the wilder cheeses, or for me a tin of the imported sardines that I slip into our grocery shopping cart, and that my dear one routinely returns to their shelf.

As for more durable gifts, we keep our ears perked for clues while Christmas is still distant.

I have an inconsequential something laid away that Win happened to mention casually weeks ago.

One memorable stocking yielded what felt to my groping hand like an old-fashioned snap-shut case for glasses. It turned out to be a solid fuel hand warmer I'd seen in a store, mildly coveted, and promptly forgotten about. (The handwarmer goes along on winter fishing trips. Dropped down a rubber boot, it cozies a cold foot to a highly satisfactory glow.)

Stocking gifts should be surprises. They should also be keyed to a partner's likes and interests. An initialled Irish linen handkerchief may be wasted on the guy who pokes around his work bench of an evening with a red bandana trailing out of his hip pocket. He might prefer to find a centre punch in his sock.

It's also entirely possible that his wife might draw a corresponding degree of pleasure from a small, select bar of gift soap or a few individually wrapped bath salt cubes next to the mandarin orange in her stocking toe.

Which reminds me there are a couple more somethings on my stocking list. The two together should leave change from a dollar, but I'll bet she will like them!

We Have a Lot to Lose

audrey johnson

Incredible as it might seem to those who regard such institutions as the New York Philharmonic as one of the thoroughly established and permanent artistic organizations, that great orchestra is currently threatened with extinction.

The reason for this state of affairs is what Harold Schonberg in the New York Times calls the "desperation gap."

In a rash of "gap" expressions this one is applied to that pragmatic distance that exists between what a musical organization can take in at the box office and through gifts and grants, and the actual cost of a season's operation.

★ ★ ★

For the Philharmonic's crisis situation, Schonberg blames inflation, pointing out that in the last two years alone expenses have gone up seven per cent and the projected deficit will be considerably in excess of the $449,000 of last year.

Right down the line, from the embattled N.Y. giant to the comparatively small and semi-professional operation in Victoria, orchestras are facing a kind of "desperation gap" that gets a little wider each year.

At this point fools rush in with all sorts of top-of-the-head remarks from "if the public doesn't want it why keep it going", to "they shoull drastically reduce expenses" and "they should raise ticket prices."

Some of the answers supplied by Schonberg are as true, proportionately, of the Victoria Symphony as they are of the Philharmonic.

"It is not a matter of box office," says Schonberg. "In recent years the New York Philharmonic has been extending its season and still playing mostly to capacity. But operating costs have gone up, while it is impossible to raise ticket prices any higher."

★ ★ ★

The Victoria Symphony is playing to near capacity houses—the biggest it has had in its 32-year history. But its operating costs have gone up with better pay for musicians and a greatly needed increase in the professional core.

(This situation — the professional core—needs expansion and we are still losing excellent young musicians to orchestras that can pay a living wage.)

Schonberg reveals that almost two-thirds of the total operating expenses of the Philharmonic were accounted for by "salaries", which encompasses musicians' pay, pension and other benefits, and fees for conductors, soloists and choral groups.

Top name soloist fees are very high today, but the N.Y. management has found that the public demands these artists and "is unhappy when there is no representation of them on a season's prospectus."

★ ★ ★

Here too, 32 years experience has shown conclusively that the public demands soloists and of course, preferably, those of a recognizable stature.

One of the problems that afflict in a minor way symphony orchestras everywhere, are the people who stand off without benefit of understanding or knowledge and create completely erroneous impressions.

One example at hand is a recent column in the Vancouver Sun, written by Victorian, long-time newspaperman and member of the Press Gallery, James K. Nesbitt.

Using Sun music critic Max Wyman's recent warmly complimentary remarks about the Victoria Symphony as a springboard, Nesbitt wrote a column containing unrealistic and uninformed assertions such as "What we need a full-time professional British Columbia Symphony, with concerts in Victoria and Vancouver every second week in winter and travelling throughout the province in summer."

★ ★ ★

Mr. Nesbitt, there is nothing we need less than a non-resident symphony, either for Victoria or Vancouver.

And this is not said as an automatic reflex to the idea of amalgamation as implied by you and Weekend writer Susan Carson, whom you quote.

"It's Victoria, the smaller place, that does the resisting," you state.

True possibly, but that has nothing to do with smallness of spirit.

Victoria has almost everything to lose — Vancouver, almost nothing.

Those of us who have done some research know that this sort of amalgamation is a great theory that is neither equable nor great in practice.

Economically it is not as sound as you surface-viewers imagine. The savings in sustaining one orchestra instead of two are largely offset by all those prodigious travelling expenses and higher pay.

And only the base-city gets any real benefit. The rest of the area serviced has as its optimum advantage—one concert program every five or six weeks, but more likely fewer. And very little besides.

★ ★ ★

Have you any idea, Mr. Nesbitt, what subsidiary benefits a resident orchestra provides in its community?

You harp on the fact that — and I quote — "Victoria is an extremely small town, very touchy when it comes to its symphony."

It would be a great deal smaller "small town" if you could have your way.

Ours is not a great orchestra. Probably, purely on financial grounds, it never can be.

But in many ways it is very competent and more, it plays often, as Sun critic Wyman and other visiting commentators have discovered, with a relish and spirit by no means always found in the performance of more technically professional orchestras.

Our resident orchestra in co-operation with the Conservatory of Music and the UVic music department makes it possible for good professional musicians to live, perform and teach in this city.

It is, in fact, a central and basic institution that has made a fuller musical experience and wider horizons possible for hundreds of young musicians and tens of thousands of music lovers in this city through the years.

As to your statement that Victoria "will not tolerate visits from Vancouver and Seattle symphonies like we used to have in the good old days" you mean of course, when Victoria was a small small town before we matured enough to have our own symphony), this may be true from a financial standpoint but certainly not from the artistic and intellectual.

Wig & Dickie New Year's PARTY!
STARTS at 7 P.M. Sunday Dec. 31
Includes
FULL COURSE PRIME RIB DINNER
$28.— per couple
Featuring George McDowall, The Lads, Wendy and the Whistler
THE WILSON MOTOR INN • 850 BLANSHARD ST.
385-6787

LONGHORN STEAKHOUSE
FAMILY DINNER SUNDAY
Open 11 a.m. to 10 p.m.
Dinner Served 4:30 p.m. to 9:00 p.m.
Roast Beef, Yorkshire pudding, fresh vegetables, roast potatoes, soup or salad, dessert and beverage 3.25
Phone Now for Reservations and Christmas Dinner
477-8022
4066 SHELBOURNE ST.

DEEP COVE CHALET
LOCATION: 5 MINUTES FROM SWARTZ BAY FERRY TERMINAL
Luncheons and Dinners in a Wonderful Atmosphere
Finest a la Carte Menu prepared by our French chef, Pierre, daily. Sunday, 12-2 p.m.; Smorgasbord luncheon.
FULL FACILITIES FOR BANQUETS, WEDDINGS AND CONVENTIONS—RESERVATIONS SUGGESTED
11190 CHALET ROAD TELEPHONE 656-3541
Take the Highway, ½ mile before Swartz Bay, turn left at Wain Road, and follow the signs to the Chalet.
Reserve now for Christmas and New Year's Limited Servings—Reservations necessary. Open Dec. 24 and 26, New Year's Eve and Day Deep Cove Chalet shall remain open 'til Jan. 2. for New Year's. $17.50 per person.
CLOSED MONDAY AND TUESDAY

OLD FRIENDS GOOD CHEER
SEE THE NEW YEARS IN-HERE
AT THE
OLD FORGE
RESERVE EARLY $20.00 Per Couple
● ROAST PRIME RIB OF BEEF AU JUS with Yorkshire Pudding
Dancing to the Fabulous
BROTHERS FORBES
● Noise Makers ● Hats ● Balloons
9 P.M. TO 3 A.M. STRATHCONA HOTEL DESK: 383-7137

SNOWFLAKE DANCE
VICTORIA GEMUETLICHKEIT CLUB
1610 Oak Bay Ave.
SATURDAY, DEC. 16, 8 P.M. TO 1 A.M.
Tickets: Adrian's Delicatessen, Karin's Delicatessen or phone 477-5380

STAG NITE EVERY WEDNESDAY
GUYS . . . (Couples Welcome) . . . GIRLS
at the Bacchanalia Cabaret
OPEN 'TIL 2 A.M. TUES. — SAT.
388-6684 905 ESQUIMALT ROAD
(Kitty Corner from Maverick Market)
NEW BAND
Dance to Stan Bell's "Home-Cookin'"

DR. PEARKES Arena 3100 TILLICUM 386-6664
PUBLIC ICE SKATING
FRIDAY
7:00 - 9:45 p.m.—Public
SATURDAY
Family
10:30 - 12 Noon
1:30 - 3:30 p.m.—Public
8:00 - 10:00 p.m.—Public
SUNDAY
1:30 - 3:30 p.m.—Public
7:00 - 9:00 p.m.—Public
NO SKATING THIS TUESDAY EVENING ONLY
PARENTS and TOTS
Mon., Wed., Fri.—10-11:30 a.m.
Tuesday, Thurs.—1:30-3 p.m.
Learning Carts Available

Plan your Holiday Entertainment now at the Gold Cup
RESTAURANT and DINING LOUNGE
CHRISTMAS
December 24 and 25
4:30 p.m. - 9 p.m.
Full Course
ROAST TURKEY DINNER
$3.75 Per Person
Enjoy an Intimate NEW YEAR'S EVE SUPPER DANCE
with the RON JASPER COMBO
9 p.m. 'til 3 a.m.
Full Course
NEW YORK STEAK DINNER
$18.00 per Couple
For Reservations
PLEASE PHONE 383-4732
1122 Yates Ample Free Parking

DRUGS? DEPRESSION? SOCIAL PROBLEMS?
DIAL LIFE-LINE
384-8024
8 p.m. to 12 p.m. Sun. to Wed.
8 p.m. to 8 a.m. Thurs. to Sat.

The RED LION INN
NEW YEAR'S EVE PARTY
Traditional Turkey Dinner. Noise makers, Balloons, Complete Facilities. Live Entertainment for your Dancing pleasure
DINNER 8:00 P.M.
DANCING and FESTIVITIES Start at 9 'til . . .
$20 per Couple
(Maximum 75 Couples) (CABARET RESERVED)
Greater Victoria's Only Full Facility Hotel/Motel
385-3366

A much appreciated gift
A CHINESE VILLAGE GIFT CERTIFICATE
IN ANY DENOMINATION
Holiday Hours
Christmas Eve (SUNDAY) 4:00-8:00 PM
Christmas Day (MONDAY) CLOSED
Boxing Day (TUESDAY) 4:30-9:00 PM
New Years Eve (SUNDAY) 4:30-Midnight
New Years Day (MONDAY) 4:30-9:00 PM
Jack Lee's CHINESE VILLAGE
Traditional Cantonese Dining
"SERVING THE CHINESE FOOD YOU LIKE"
Across from Mayfair
755 Finlayson St. Phone 384-8151

This Dinner Dance is a family affair

Christmas is for families. And the Empress Christmas Dinner Dance is for families, too. Bring your children for a special evening in the Empress Ballroom that includes our great buffet dinner. You can show them how to waltz. And maybe they'll show you a few steps when the music gets a little livelier. You can make a reservation now by phoning 384-8111.
THURSDAY, DEC. 28th, 7 to 10 p.m. Adults $7.25; Children $3.95.
THE EMPRESS
CP Hotels

Nature Rambles with Freeman King

ORDERS ARE NOW BEING TAKEN FOR DELIVERY DEC. 15th
An adventure with the well-known Victoria naturalist, woodsman and guide, Freeman "The Skipper" King, this little book is a selection of his intimate stories of the living things around us.
The 72-page, soft-bound, limited edition is an introduction and an invitation to the exciting outdoors from a man who knows so much of nature's mysteries.
Artist and photographer have caught the writer's mood and make Mr. King's book a notable local production.
This is an ideal gift for young and older readers and lovers of the woods, the seashore, the lakes and rivers and their creatures.
LIMITED EDITION

PRICE PER COPY $1.43 Plus 7c Tax $1.50 includes mailing
USE THIS CONVENIENT ORDER FORM AND MAIL EARLY.
"Nature"
Victoria Times,
P. O. Box 300,
Victoria, B.C.
Please send ——— copies of "Nature Rambles with Freeman King" to the address below:
NAME .....
ADDRESS .....
.....
Enclosed $———

Insult Us Again, We Like It

By PAT BARCLAY

Somewhere in the dark Canadian breast there lurks a furtive fondness for the Art of Vituperation. I stumbled across this unexpected fact some ten years ago, when I had occasion to write a nasty letter to the editor of the Calgary Herald. The paper had printed in an editorial a snide and slighting reference to James M. Minifie's then current book, Peace Maker or Powder Monkey? The reference was so snide, in fact, that the writer did not even deign to refer to the book by name.

Now no one with high blood pressure or a family history of heart disease should ever read the editorials in the Calgary Herald. I know that now, and I pass it along for what it's worth. But at the time, being young and reckless, I read them and even took some feverish delight in composing imaginary rebuttals. Countless other readers, of this or any other paper, must do the same.

This time, however, the Herald had gone too far. I wrote, and actually had the nerve to drop in a mailbox, my letter. The least the Herald could do, it said in effect, was to give Minifie's proposal the honest consideration it deserved. (He had embarrassed the editor by arguing that Canada should become neutral. This, in Oil Country!)

Similarly reckless readers can picture the agony of waiting (not to mention, remorse) that ensued. At last a small note appeared at the bottom of the "Letters to the Editor" column: "We would like to print a letter, which for sheer abuse and vituperative abandon, should interest our readers. Unfortunately, all letters to the editor must be accompanied by the writer's full name and address. If this writer wishes his letter to appear, he should communicate with us again."

So I did, sheepishly, and the letter duly appeared. The moral of this story must be that a good editor, even in Calgary, knows what sells newspapers.

Which brings us to Irving Layton, who has been Canada's most controversial poet in his own time, and who must have been born knowing what it took a

LAYTON
. . . gobs of stellar sputum

WASP like me a quarter of a century to find out. Canadians, with their fierce passion for respectability, are the natural audience and target for disrespectful prose.

Layton has recently published a collection of prose pieces, titled Engagements. Nowhere is the air of battle suggested by the title more evident than in a 50-page section of the book headed "Assorted Letters and Vituperations." Here he displays the fighting trim which has kept him undefeated in the literary lists for three decades.

Sample: (Layton is castigating a critic who objected to his dedicating a collection of poems to the memory of Marilyn Monroe) "I can forgive Mr. Handman his dull, illogical mind, his grossness and insensitivity, his pedestrian style, his ignorance of modern poetry, and his evident personal animus, but this last outrage is really unpardonable. It deserves a whole poem to itself, and I shall see to it that it receives one so that Mr. Handman can glow like a pale eternal blister with my other favorite immortals . . . if Marilyn is up there in heaven I hope she will let drop a huge gob of stellar sputum smack into his left eye."

▣

Although most readers are likely to favor this particular section, the major importance of the book lies in the series of "Forewords, Prefaces and Introductions" which Layton wrote for his books of poems and collections between 1952 and 1971. Here he reveals what made him a poet, and describes his own experience of that impromptu visitor, inspiration.

And there is much more, for the general reader as well as the student and practising poet: Layton's prose style, which blasts forth both heat and light with the awesome energy of a blowtorch, should be a signal experience for anyone.

And now, in reviews as in life, to Irving Layton goes the last word:

"A poet is someone whom life knocks on the head and makes ring like a tuning fork."

"There hasn't been a writer of power and originality during the last century who hasn't had to fight his way to acceptance against the educated pipsqueaks hibernating in the universities."

"The average Canadian or American would much rather be caught making love to his mother-in-law in a bathtub than be found with a book of verse under his arm."

And finally:

"Let gentility cry out on me
because I wrote verses neither
Wordsworth nor Keats might have conceived
yet in God's name let's have done with lies."

ENGAGEMENTS, THE PROSE OF IRVING LAYTON. McClelland and Stewart. $12.50.

Phallic Snobbery at Work

By DAVID MAY

D. H. LAWRENCE
. . . third try better

In a letter to a friend, D. H. Lawrence once claimed that his writing "always labored at the same thing — to make the sex relation valid and precious, instead of shameful."

How successful a writer can be in such an aim depends on how far you're prepared to believe in the artist's shaping role on the mores of his own and succeeding generations.

Political types from Plato to Hitler have feared the socially

JOHN THOMAS and LADY JANE, by D. H. Lawrence. Macmillan. $11.25.

disruptive power of the artist; Lawrence's Edwardian British readers reacted with appropriate indignation to his theories on sexuality.

But the appearance, this year, of Lawrence's John Thomas and Lady Jane, the second of the novelist's three runs at the definitive Lady Chatterley's Lover, won't stir more than Eng. Lit. departments to strife now.

In today's climate of permissiveness, we're unlikely to see a repetition of the mobbed court proceedings and the legal jousts and parries that followed Lady C. and Penguin Books into court in Britain in 1961.

The popular media, in covering Lady C.'s trial, helped make Lawrence's gamekeeper another hero of the Great Compensation Myth that buffers the British worker from his master-bosses.

By this myth, the working-class man fervently believes the "upper" classes are all castrates — and it's the world's butlers, hired helps and farm laborers that are the real apples of their ladyships' eye.

Lady C. and her gamekeeper paramour fitted this myth's bill perfectly — the titled aussus who can hardly wait to get to the keeper's hut for a little bit of the other, while his lordship remains an ignorant cuckold.

Yet such an interpretation could hardly have been further from the mind of John Thomas and Lady Jane's creator.

Indeed, to accept Lawrence's claim that he sought a more valid and precious sex relation, one would have to use the term "precious" to mean something quite different from valuable.

For, as the novelist chipped away at Edwardian aristocracy, he was replacing it with another, many times more precious than its predecessor — the aristocracy of the phallus men.

Phallus men, says Lawrence, are superior to the rest of us mere penis men.

"The phallus, in the old sense, has roots, the deepest roots of all, in the soul and greater consciousness of man . . . it is through the phallic roots that inspiration reaches the soul."

Just what this metaphysical twaddle really means is far from clear. It's certainly more Freudian than Friedan however, which may account for the lessened impact of Lawrence's sexuality theories today.

By the end of John Thomas, the female head of the Chatterley household is far from being a free-ranging woman, seeking pleasure where she can. She's an isolated, potentially cynical female, still uncertain what love is all about.

Lady Chatterley, in this version of the novel, remains true to her share of the book's title. Despite her efforts to the contrary, she never becomes more than a mere Lady Jane, a female organ, closed, mysterious and vaguely dissatisfied.

It took Lawrence another attempt before he came out with the fully-rounded figures of Connie Chatterley and Mellors, her sexually equal partner.

Inside Hitler: Anatomy of a Messy Mind

By TORCHY ANDERSON

When Adolf Hitler paraded victoriously to inspect the tomb of Napoleon, strutting along the streets of a humbled Paris, he declared that the tomb of his historical rival in aggression should not have been built below ground surface.

It may have been that the visit to Napoleon stirred Hitler's determination to be

THE MIND OF ADOLPH HITLER, by Walter C. Langer. General Publishing. $11.

looked up to — in a monument 700 feet above the earth of the Fatherland.

Reading this book, for me, was a nightmarish journey through the mind of a man who goaded himself to the heights of ambition, suffered horrible dreams, knew blind fear, and whose sex life should have been lived on a manure heap.

The origin of this book was the 1943 decision of "Wild Bill" Donovan of the U.S. Office of Strategic Services to recruit a team of top-flight psychologists to gather every scrap of information about Hitler and come up with an answer that might enlighten our side if and when we might have to negotiate.

Our side had begun to be confident in ultimate victory.

In light of the speed necessary to such a crash program, and the comparative scarcity of clues to the Hitler thinking available on our side of the war, this report, written by Walter C. Langer, is hailed by historian Robert G. L. Waite as "fascinating . . . a significant and suggestive interpretation which no serious student of Hitler will ignore."

The report, released from "Classified" after 25 years, forms this book, with a highly interesting commentary from Dr. Waite. Of course studies of the vast material in Germany available following defeat, and personal contributions from hundreds of men and woman who watched Hitler's march to glory and end a messy suicide in a Berlin bunker, have augmented tremendously the 1943 estimate of his mind.

One of many points the analysts scored in their report was the ultimate suicide of Hitler. They were confident that would be the end.

If the vacillating mind of Hitler ever came to one unchanging conclusion it was expressed in his exclamation: "Do you realize you are in the presence of the greatest German of all time?"

He often compared himself to Jesus Christ: that in death he would be remembered for all time.

It is surmised that his narrow escapes in the First World War instilled in him a firm faith that he was being saved for a greater task. His death-defying conduct eventually won him the Iron Cross — recommended by his captain, a Jew.

In his early dark days in Vienna Hitler wanted to be an artist, only to beg on the streets and accept charity from Jews rather than work. It may have been the memory of Jewish charity that created in him a towering ingratitude which found its final expression in ghastly massacre. For him the Jew became "the syphilis that would destroy Germany".

Hitler had bouts of extraordinary concentration during which he would transact a tremendous amount of business. He had moments of fear when he would break off in the middle of a high-level conference and rush to look at a girlie movie or turn to his picture collection of nude women.

ADOLPH HITLER
. . . 'nightmarish journey'

There were at least two Hitlers — maybe more — sometimes defiant of death, sometimes the nervous coward, sometimes the playful mimic, sometimes the screaming critic. He swung between fear of death and belief in his immortality. He liked to be surrounded by beautiful women, mostly movie actresses. At least four of his female attachments committed suicide.

What puzzled the analysts in 1943 was not only Hitler's state of mind but that of the German people. On that subject the report comments, ". . . of all the titles that Hitler might have chosen for himself he is content with the simple one of 'Fuehrer'. To him this was the greatest of them all. He has spent his life searching for a person worthy of the role but was unable to find one until he discovered himself . . . The fact that the German people have submitted so readily to his leadership would indicate that a great many Germans were in the same state of mind . . ."

We are flooded with "postmortems" of historical figures. Doubtless students still unborn will analyse this strutting little man who used to scream at us from the news reels. This book is a report of a "postmortem" while the subject was still trying to conquer the world. Naturally much of it had to be intelligent guesses based on information available in mid-war.

Illustrated, well printed, this book will, doubtless, be stale fare for some; for others it will prove (if one may borrow that radio-abused word) "fantastic."

Books

GROW FOOD FOR LIFE, FUN

By HILDA BEASTALL

Written by a Victoria author, [illegible] G. Smith, Gardening for Food is published by Scribner's of New York. It could well be subtitled Survival Gardening. Beautifully produced, the 170 pages are full

GARDENING FOR FOOD, by [illegible] G. Smith. Scribner's. $9[illegible]

of information and often unexpected humor, with practical ideas and techniques for turning a [illegible] of city soil into a productive survival garden of good food.

It is a book you will be proud to give to your friends (read it first yourself!) even though they have only a tub or [illegible] of soil on a balcony, for [illegible] can be utilized for a s[illegible]ion of fresh green food [illegible] supplement what must be bought.

Nothing so boring as complete culture for each vegetable is laid out, though 60 kinds are mentioned for growing here with several approaches which may be new to you.

Worthy of note are the Tables of Nutrition Values of Common Foods furnished by the U.S. Dept. of Agriculture, and Climate Normals and Extremes for Canadian provinces and the United States, each supplied by the respective countries.

Vegetables "respond most enthusiastically to morning (sun) exposure," the author points out, empasizing that in laying out a survival garden, the plot should have top priority location.

Tree fruits, nuts and cane fruits are dealt with in detail with the aid of our local ex-nurseryman-grower Art Willis, who wrote Pacific Gardener. Green salad vegetables are well stressed, and include dandelion and endive.

On one statement I must disagree with the author, that "both garlic and horseradish are used only for flavoring." Both of these crops should be regarded as vegetables.

Young horseradish leaves are delicious for salads or cooking; and garlic cloves are high in tonic value either swallowed raw without chewing, or cooked whole without cutting, several to a vegetable or meat dish. This is more than just flavoring; the oils are extracted during cooking and blend with the food flavors without the objectionable odor or flavor noted when bruised or cut.

The highlight of the book — there is no chapter on diseases and pests! Instead of ignoring their existence, the author mentions them as things to be occasionally tolerated, instead of constantly warred against with sprays. A few chewed leaves may be indicative of the choicest plants. Don't we all say "the bugs eat all my best?"

Read the first chapter, "Earth Creatures All," and you will read the whole book. If you read the whole book, you will start a survival garden for your own survival and enjoyment.

The Picture and Word Books

Some guidance for last-minute Christmas book buyers:

BLOOMSDAY. McClelland and Stewart. $27.50.

One of the handsomest, and most costly, of this year's gift books is Bloomsday. Derived from James Joyce's Ulysses, it is essentially a picture book, a bound collection of Canadian printmaker Saul Fields' "Bloomsday Suite." This distinctive set of engravings has already won an international reputation.

The text by Morton P. Levitt links the prints of Molly Bloom, Leopold Bloom, Blazes Boylan and others to Joyce's epic novel. It is informative but academically humdrum, hardly a match for Field's imaginative figures.

Better to try again and tackle Ulysses, but for those who don't feel up to penetrating Joyce's complex word-play, Bloomsday provides an easy way of acquiring a familiarity with Ulysses. If it doesn't serve to send someone back to Joyce it will at least provide a striking, out-sized addition to their coffee-table pile.

THE COLOUR OF CANADA. McClelland and Stewart. $5.95.

This is a reissue of one of those many narcissistic books of 1967, the heyday of our unabashed nationalism, the year of Expo and Centennial. The pictures are as pretty as ever, but what rescues this book from oblivion is the thoughtful essay of Hugh MacLennan.

Revised in the light of our new-found concern about the environment and the traumatic October Crisis in the years since '67, it is a soul-searching look at our past and future. MacLennan concludes that to survive this country will have to find strength in its diversity. Salvation in non-unity. Not an original thought, but it's seldom been expressed so effectively.

It is too bad the book is otherwise marred by typographical errors and the misplacing of Stanley Park on Vancouver Island.

RAILWAYS OF CANADA: A Pictorial History, by Nick and Helma Mika. McGraw-Hill. $9.95.

Inevitably the Mikas' illustrated history of the railway will be compared with Pierre Berton's illustrated history and inevitably it will be found wanting, except in price. It's a workmanlike job and some of the old photographs are better than Berton's, especially one of those amazingly high match-stick trestles of the old E and N. But the flavor of the times is missing in the pedestrian text. The Mikas give all the facts but make no attempt to give their story flair as Berton does with his journalistic flourish.

INDIAN ART IN NORTH AMERICA, by Frederick J. Dockstader. McClelland and Stewart. $14.95.

Indian Art in North America is a reprint of Fredrick J. Dockstader's 1961 volume and is still one of the best in a crowded field. It is a handsome and instructive book, well worth its price. Encompassing as it does the entire spectrum of Indian art on this continent, this book is necessarily less thorough on our area than some specialized works, but has the advantage of allowing us to compare familiar carvings and craftwork with styles elsewhere. The photographs are excellent and the description is concise and immediately adjacent, a convenience which some of the more arty books fail to provide.

THE LIFE OF THE FAR NORTH. McGraw-Hill. $4.95.

WILD ALASKA. Little, Brown. $8.95.

Two books about the north country, both rich in pictures and information but surprisingly low in cost. Especially The Life of The Far North, one of a McGraw-Hill series, dealing with the unique plants and animals of the taiga and tundra. A bargain, something not easy to find in these days of inflated book prices. Wild Alaska is also in a wilderness series, by Time-Life Books, and also well-packaged at the price. Text by Dale Brown is livelier and more personal than is usual for this type of book.

MEDIEVAL STRUCTURE: THE GOTHIC VAULT, by James H. Acland. University of Toronto Press. $25.

Definitely not the book for everyone on your Christmas list, but if you're looking for something special for an architect or amateur art historian this one is sure to impress. Anyone keen on the design and construction of the cathedrals of England and France will also find all they can want to know on the subject here. Scholarly and detailed, it is also a magnificent example of the art of designing fine books. University of Toronto Press is already recognized as one of the best in the business when it comes to typography, layout and binding, and this is one of their most handsome works.

MAGRITTE. Ballantine. $4.95.

When something offbeat and cheap, try Magritte, a paperback collection of the stunningly bizarre paintings of the famed Belgian artist. Magritte took everyday things and transfixed them into surreal images that catch the viewer up short and stay fixed in the mind. There is a brief introduction and the 40 paintings reproduced are of exceptional quality for a book of this price.—P.M.

Cashing in a Dud

Vernon "Jake" Klimo describes himself as a onetime smuggler, pirate, blockade runner, operator of a Bombay brothel and all-round scoundrel.

None of his escapades can have been any more larcenous, however, than his collaboration with Will Oursler on "Hemingway and Jake — An Extraordinary Friendship," yet another attempt to cash in on the now-it-can-be-

HEMINGWAY AND JAKE, By Vernon "Jake" Klimo. Doubleday. $9.25.

told market created by the death of Ernest Hemingway.

As it turns out the friendship was not with Ernest, but with Ernest's brother, Leicester "Hank" Hemingway, a writer who never managed to emerge from the long shadow of the family genius. As Leicester's sailing companion, Klimo became an occasional hanger-on in Ernest's Key West and Havana homes in the 1932s, joined the great man in sparring, marlin fishing, boozing and wenching, but never enjoyed the intimacy or empathy that the title of the book suggests.

When Ernest does emerge from the rambling and disjointed narrative he's never more than a one-dimensional, cardboard cut-out character. Any number of biographies, notably that of Carlos Baker, provide an insight into this complex man that seemed to have escaped both Klimo and his collaborator.

The device of telling the story on tape — described on the dust-jacket blurb as a "zesty account" — proves only that Klimo is incapable of a declarative sentence without a liberal sprinkling of four-letter words.— J.S.

A gift book that will take B.C. by Storm

SEVEN ARROWS

by Hyemeyohsts Storm
of Osoyoos, B.C.

"In a world trembling with fear . . . here is a book reaching beyond experience and charting paths to maturity . . . . truly worth every cent it cost."
—Jan Gould, The Victorian.

SEVEN ARROWS is a unique and moving fictional story about the ancient Ways of the Great Plains People told for the first time in its entirety by an Indian. Hyemeyohsts Storm was taught from childhood, by the elders of his tribe, about the Sun Dance and the Medicine Wheel and, with the aid of a Canada Council grant, he was able to write of these things he learned.

This is a beautiful book to read with its rhythm of language, and a beautiful book to look at with 150 photographs over half from the collection of E. S. Curtis taken in the early 1900's, 20 line drawings, and 13 superb eight-colour plates that are symbolic shields painted by Karen Harris of Vancouver — a classic. 388 pages. $11.45

Available At Bookstores Everywhere
Fitzhenry & Whiteside, Publishers, Don Mills, Ont.

CANADIAN
Books to Give
or
Books to Keep
for
Discriminating "People Who Care About Canada"
Open 'til 9 p.m. Evenings to Christmas; Saturday 'til 5:30 p.m.

BOOKS CANADA
45 Bastion Square
Law Chambers Building
Phone 386-7791
"The People Who Know Canadian Books"

'YOUNG WINSTON'

Case History Of Greatness

A Film Review
By Wayne Harding

The makers of the new film Young Winston took upon themselves a monumental task when they set out to create a film entertainment based on the early life of Winston Churchill.

Their objective was to combine drama with a sort of case history of greatness and a document of history.

Surprisingly they have come close to success.

For almost two and a half hours, Richard Attenborough's film is certainly entertaining — with rich settings that jump from Victorian drawing rooms to the Khyber Pass to the House of Commons with ease and rapidity.

Carl Foreman's filmplay is full of good stuff and is never seduced by "My Early Life" — Churchill's early memoirs upon which it is based. Foreman manages to avoid fawning over the personality of the man who, we are constantly reminded, is bound for greatness, and is also able to keep his political wits about him. The writer gets in a few digs at the British and that particular period of military aggrandisement. Liberals and Anglophobes need not fear being offended by Young Winston.

Foreman, Attenborough and title-role actor Simon Ward are less successful when it comes to the personability study part of their assignment. They seem obsessed at finding the arcane psychological background of Churchill — something Churchill himself was not about to give out in his autobiography.

They play for a while on the subject of parental neglect and, for the Freudians, there are few tid-bits too. But, in the end, the Young Winston is still pretty much an enigma.

Lord Randolph Churchill (Robert Shaw) and Young Winston (Simon Ward) spending one of rare moments together at a racing meet.

It seems that exploring the personality of this man — a personality obscured by the history that surrounded him and by his own control of the personal information — is a rather impossible task. For every answer that is provided, a couple of questions emerge.

This situation causes some problems for Ward, an undoubtedly fine actor, who unfortunately has to create his character somewhat the way Peter O'Toole creates all his characters — vaguely.

Anne Bancroft plays Lady Jennie Churchill in fine style and with just a touch of Hamlet's mother.

Editing and cinematography are the finest technical contributions to the film.

The only important annoyance is the recurring overvoice of Ward, imitating — and not too well — the voice of the older Churchill as history has remembered it. It really isn't necessary — we all know who Churchill was and that he had a funny voice.

Young Winston is already a winner — in box office terms — and one of the few recent big productions that rightly deserves to be.

U.K. Asylum Sought

LONDON (Reuter) — A Taiwanese architect convicted in New York two years ago of conspiracy in the attempted assassination of Chiang Kai-shek's son has lodged an appeal against his extradition to the United States, the British home office said Friday.

The architect, Cheng Tzu-tsai, was due to be returned to the U.S. Friday—the last possible day for an appeal against the court extradition order. He will remain in Britain pending the outcome of the appeal hearing, yet to be arranged.

Cheng, 36, fled from the U.S. to Sweden last year after jumping bail following his conviction for plotting to kill Chiang Ching-kuo, now premier of Taiwan and the son of President Chiang. Gunmen had opened fire at the politician as he entered a New York hotel, narrowly missing him.

While being flown back to the U.S. from Sweden in September, escorted by American detectives, Cheng became ill and was taken off the airliner at London.

Since then, his legal advisers have sought to prevent his extradition under a British law which says that a fugitive offender should not be surrendered if his crime was of a political nature.

COMING UP

Students of the Wendy Packard School of Dance will appear in a recital program entitled Invitation to the Dance, Sunday at 2:30 and 8 p.m., Monday, 8 p.m., McPherson Playhouse.

Music for the Christmas season will be performed by choral groups and orchestra in a recital at St. John's Anglican Church, Quadra Street, Wednesday at 8 p.m.

At the Newcombe Auditorium, Thursday at 8 p.m., Music in the Museum presents a chamber group lead by David Harrington in works by Mozart and Beethoven and Canadian composer Harry Somers. Admission is free.

publisher Lyle Stuart says: "'Language of Love' should be seen by every man and woman in America."
ODEON 1
780 YATES STREET
383-0513
TODAY and SUNDAY
Doors: 1:15 p.m.
Show Times: 1:30 - 3:15 - 5:00 - 7:00 - 9:00
WARNING: You might object to certain ideas in this sex documentary. R. W. McDONALD, B.C. DIRECTOR

Terence Hill
"THEY CALL ME TRINITY"
PLUS
"CONFESSIONS OF A POLICE CAPTAIN"
Mature Entertainment
ODEON 2
780 YATES STREET
383-0513
Doors, Daily 1:30 p.m.
Trinity at 1:40 - 5:15 - 9:00
Captain at 3:25 - 7:10

Warning: Some of the dialogue could offend you.
In the tradition of GREAT Scandinavian films!
ERIC SOYA'S "17"
COLOR
Plus
HAIDA
808 YATES STREET
382-4278
LAST SUMMER
Doors 1:15
"17" — 1:20, 4:25, 7:35
"Last Summer"— 2:45, 5:50, 9:00.

A Boy Gets A Girl OUT of Trouble for a Change
"To Find a Man"
Warning: Concerns Abortion
PLUS
To Him—Coming 2nd was the same as coming last.
CLIFF ROBERTSON
"J. W. COOP"
COUNTING HOUSE CINEMA 1
Broad at Broughton
Doors, 7:00 p.m.
"Man" 7:30
"Coop" 9:00

Jack Nicholson
Art Garfunkel
"CARNAL KNOWLEDGE"
Warning: Completely concerned with sex, some coarse language and swering.
9:00 P.M.
Doors 7:15
COUNTING HOUSE CINEMA 2
Broad at Broughton
383-3434
"THUMB TRIPPING"
7.30

GEM Theatre Sidney
WATERLOO
STARRING: ROD STEIGER
CHRISTOPHER PLUMMER
TONIGHT 6:50 AND 9:00

STEREOPHONIC ROCK CONCERT
IN 4-TRACK MAGNETIC SURROUND STEREO
GEORGE HARRISON (RINGO) LEON RUSSELL
in
BANGLADESH
HAIDA
808 YATES STREET
382-4278
DOORS 1:30 P.M. SHOW 2:15
ADULTS $2.25, JUNIORS $1.50
CHILDREN $1.00
(With ID)

MOVIE GUIDE
FOR CHRISTMAS GIVE BOOKS OF FAMOUS PLAYERS THEATRE TICKETS
FREE TICKET IN EVERY BOOK!
NOW ON SALE AT CAPITOL AND ROYAL

PAUL NEWMAN
LEE MARVIN
"POCKET MONEY"
At 5:25 9:30
DUSTIN HOFFMAN
"LITTLE BIG MAN"
At 7:05
CHIEF DAN GEORGE
"WARNING: Vicious Brutality and Some Sex." —R. W. McDonald, B.C. Director.
Both Shows Mature Entertainment and In Color
CAPITOL
808 YATES—384-6811
ENDS TONIGHT
Last Comp. Show 7:05 p.m.

STARTS TOMORROW EVENING
"DR. PHIBES RISES AGAIN" plus
"DEATH MASTER" MATURE ENTERTAINMENT
"Warning Parents—Could be very disturbing to Children."—B.C. Director.

PRE-HOLIDAY ENTERTAINMENT
TWO BRAND NEW FEATURES
SATURDAY and SUNDAY MATINEES ONLY
SNOOPY, COME HOME!
CHILDREN 75c
A CINEMA CENTER FILMS PRESENTATION
A NATIONAL GENERAL PICTURES RELEASE
TECHNICOLOR®
PLUS AN AMAZING ADVENTURE
"The Little Ark"
INTRODUCING WOODSTOCK THE NEWEST MEMBER OF THE PEANUTS GANG
Starring THEODORE BIKEL As The Captain
CAPITOL
808 YATES—384-6811
SUNDAY DOORS — 1:15
"Little Ark" — 1:30
"Snoopy" — 3:15

From the best-seller that really knew a generation.
A Separate Peace
PARAMOUNT PICTURES PRESENTS
A ROBERT A. GOLDSTON - OTTO PLASCHKES PRODUCTION A LARRY PEERCE FILM
A SEPARATE PEACE
GENERAL ENTERTAINMENT
IN COLOR A PARAMOUNT PICTURE
"WARNING: Occasional Coarse Language." —B.C. Director.
ROYAL
805 BROUGHTON—385-9711
DOORS 1 P.M. Feature At 1:10 - 3:10 - 5:10 - 7:10 - 9:15
Gold. Age $1.00 Anytime

"ONE OF THOSE RARE FILMS... BEAUTIFULLY MADE. A SUPERIOR ADVENTURE MOVIE."
—Arthur Knight
Saturday Review
Deliverance
Starring JON VOIGHT
BURT REYNOLDS
PANAVISION®
TECHNICOLOR® - From Warner Bros.
Warning—"Perverted sex, coarse language and much swearing."—B.C. Director.
ROYAL
805 BROUGHTON—385-9711
NEXT ATTRACTION STARTS DEC. 22nd

TILLICUM DRIVE-IN CLOSED 'TIL FURTHER NOTICE

FREE TICKET IN EVERY BOOK • GIFT TICKETS • FREE TICKET IN EVERY BOOK • GIFT TICKETS • FREE TICKET IN EVERY BOOK • GIFT TICKETS • FREE TICKET IN EVERY BOOK • GIFT TICKETS • FREE TICKET

FOLLOW THE VICTORIA ENTERTAINMENT GUIDE

ARE YOU A BEEF EATER?—Once you've tried the Old Bailey BEEFEATER at The Wilson Motor Inn you will be. You'll love the perfectly prepared roast prime rib, thick cut, or the tender and tasty English cut DELICIOUS. And it comes with hors d'oeuvres, tossed salad, your own loaf of bread, garlic or regular butter, baked potato and a choice selection of cheeses for dessert. All of this is yours for as little as $3.75. Visit the BEEFEATER at The Wilson Motor Inn. It's the best value in town.

The crowds continue to grow at The WIG & DICKIE CABARET. The most fun in Victoria happens every evening Tuesday to Saturday beginning at 8:30 p.m. at The WIG & DICKIE CABARET at The Wilson Motor Inn, 850 Blanshard St. It's the very best entertainment Great Britain has to offer. If you've ever spent a night in an English Inn you'll know what we mean. George McDowall and The Lads will have you singing, laughing and really enjoying yourself. Don't be left out, phone 385-6787 and reserve your spot at the Wig & Dickie Cabaret.

MINIATURE WORLD—EMPRESS HOTEL — See thousands upon thousands of little people act out their parts in over 25 exciting scenes. Open 9 a.m. - 5 p.m. including Sunday. Special family rates. 385-9731.

ROYAL LONDON WAX MUSEUM—At the Inner Harbor. 470 Belleville, 388-4461, 10 a.m. to 5 p.m. including Sunday.

CLASSIC CAR MUSEUM AND GIFT SHOP, 813 Douglas St. (behind the Empress), 9 a.m. to 6 p.m.

UNDERSEA GARDENS—World's most beautiful garden at the bottom of the sea. 10 a.m. 'til 5 p.m.; Inner Harbor.

THE PERSIAN ROOM, CENTURY INN—Reserve now for Christmas Dinner. Enjoy organ and piano stylings of Bev Gore-Langton Tuesday thru Saturday. The Persian Room is open 'til 12 p.m. Mon.-Sat., 9 p.m. Sun.

ENJOY LUXURY for less plus FREE CONTINENTAL BREAKFAST at the new INTOWN INN, Burnside Rd., just off Douglas. 653 Dunedin St. Phone 388-6667.

THE SECOND HALF FROM THE BOOK "HAWAII"
"THE HAWAIIANS"
The Continuation of James A. Michener's Epic Novel... Hawaii
THE MIRISCH PRODUCTION COMPANY Presents
CHARLTON HESTON
in A WALTER MIRISCH PRODUCTION "THE HAWAIIANS"
PANAVISION" COLOR by DeLuxe"
ENDS TUESDAY
WED. OUR PRE-XMAS SPECIAL "LITTLE WOMEN"
EVENINGS ONLY 6:30 and 9:00
Doors Open 6:30
Closed Sunday
OAK BAY
2184 OAK BAY AVE
598-3213
General Entertainment
Adults $1.75
Students $1.50
G.A. Members $1.00
Children .50
DOORS OPEN 8:15

A Woman in Love
GARBO
in the GREATEST spy story of them all!
"MATA HARI"
with
LIONEL BARRYMORE - RAMON NOVARRO
KAREN MORLEY - LEWIS STONE
ONE SHOW NIGHTLY AT 8:30
Fox CINEMA
QUADRA AT HILLSIDE - 385-5376
TONIGHT & TOMORROW

EAST INDIAN FILM — SUNDAY 3 P.M.
"KHILONA" with MUMTAJ, SANJEEN KUMAR

ROBERT SHAW as Lord Randolph Churchill
ANNE BANCROFT as Lady Jennie
SIMON WARD
YOUNG WINSTON
with special appearances by
JACK HAWKINS IAN HOLM
PATRICK MAGEE EDWARD WOODWARD
and JOHN MILLS
HAIDA
808 YATES STREET
382-4278
STARTS FRIDAY DECEMBER 22
Eves. Daily at 8:15 (Except Sat.)
Sat. at 5:15 and 9:00
Matinees Daily, Dec. 22 to Jan. 1 at 2:00
Christmas Day at 3:00
ADMISSION SCALE:
Evenings $2.50, Children $1.50
Matinees $2.25
Golden Age and Juniors $1.50 at Matinees Only

"One of the great musicals of our time!" —Leo Mishkin, Morning Telegraph
OLIVER!
"The second time I saw Oliver I found it even more enjoyable than the first!" —Sheilah Graham Syndicated Columnist
"A big, robust rogue-like film. A delight!" —Liz Smith Cosmopolitan Magazine
OLIVER!
"Oliver is the most fun I had at a movie all year!" —Joseph Morgenstern, Newsweek
"The best musical I have ever seen!" —Wanda Hale, New York Daily News
COLUMBIA PICTURES presents a RomaLis PRODUCTION of LIONEL BART'S
OLIVER!
starring RON MOODY as Fagin, OLIVER REED as Bill Sykes, HARRY SECOMBE as Mr Bumble and SHANI WALLIS as Nancy
with "Oliver" played by MARK LESTER. The Artful Dodger played by JACK WILD. Book, Music and Lyrics by LIONEL BART. Freely Adapted From Charles Dickens' Oliver Twist. Musical Supervision and Arrangement by JOHN GREEN
COUNTING HOUSE CINEMA 2
Broad at Broughton
STARTS FRIDAY DEC. 22
ONE SHOW NIGHTLY, 8:15
SATURDAY MATINEE, 2:00

SOUND SCENE

Rock Is Dead Along Broadway

By RON ROBINSON
CJVI Program Director

On a brief visit to Calgary early this week we learned that the Stampede Board requires promoters of rock concerts to post a $50,000 bond before allowing use of their facilities. The Board said that it is to ensure there are no riots.

So far two shows featuring Canadian talent have gone by the boards because of this regulation. The rock station in Cowtown is publicly asking for written protests in the hope of getting the Board to lift the bond; otherwise it could be a lean winter for the pop acts in Calgary.

Meantime in Pittsburgh, Pennsylvania, rock 'n' roll shows are credited with being responsible for the Civic Arena turning a profit. Whereas in the early '60's the facility was expected to house hockey, boxing, wrestling, basketball, some ice shows and some special events, the expectation from pop musical shows was minimal. However, last year these shows provided the first eight top crowds.

Currently on Broadway rock is a dirty word. "Hair" and "Jesus Christ Superstar" have achieved hit Broadway status in years past, and "Godspell" is doing well off-Broadway. But during the past few weeks the "spectacular flops" of two new shows, "Dude" and "Via Galactica" have "rolled the rock musical cycle into the ditch" according to Variety, the show business weekly.

★ ★ ★

The music business in Seattle (about which we don't hear enough, incidentally) seems to be alive and well, at least for touring shows. The Fifth Dimension drew a box office of over $26,000 for their concert at the Seattle Center Arena late last month. Meantime the rock group Sha Na Na also drew a capacity crowd the week before, while the Broadway show "Applause" starring Patrice Munsel did excellent business in the Seattle Center Opera House, with a gross of $60,000 for six performances.

CJVI SOUND SCOREBOARD

Last Week	This Week	
3	1	CLAIR—Gilbert O'Sullivan
1	2	SOMETHING'S WRONG WITH ME —Austin Roberts
4	3	FUNNY FACE—Donna Fargo
2	4	IT NEVER RAINS IN SOUTHERN CALIFORNIA—Albert Hammond
7	5	MOULDY OLD DOUGH—Lt. Pigeon
—	6	ME AND MRS. JONES—Billy Paul
8	7	YOU ARE WHAT I AM—Gordon Lightfoot
6	8	I NEVER SAID GOODBYE —Engelbert Humperdinck
5	9	I'D LOVE YOU TO WANT ME—Lobo
12	10	SWEET SURRENDER—Bread
15	11	WALK ON WATER—Neil Diamond
11	12	WHAT AM I CRYING FOR —Dennis Yost and Classics IV
16	13	YOU'RE A LADY—Tony Orlando with Dawn
20	14	SMOKE GETS IN YOUR EYES—Blue Haze
—	15	DAYTIME, NIGHTTIME—Keith Hampshire
9	16	BEN—Michael Jackson
—	17	SEPARATE WAYS—Elvis Presley
13	18	IF I COULD REACH YOU—Fifth Dimension
14	19	CAN'T YOU HEAR THE SONG —Wayne Newton
—	20	YOU'RE SO VAIN—Carly Simon

BRYAN'S BEAT

On the Rocks of Flattery!

By BRYAN HAY
Times Staff

There's an old line about imitation — and let's open up today with a look at some flatterers and some flatterees (if there's any such word!)

We'll begin with the flatterers, two young Irish musicians named **Leo O'Kelly** and **Sonny Condell**, who have just released their first album **A Tear and a Smile** on Chrysalis records — this, incidentally, is a new label which is very rapidly building an impressive stable of performers.

Working under the name of **Tir Na Nog**, Leo and Sonny lay down a smooth instrumental backing of guitar, clavinette and percussion behind some tracks that range from almost-jive rock to number that could be traditional folk even though they are self-penned.

Much of the stuff sounds like **Incredible String Band** material; and — if you're not into the ISB — forget Tir Na Nog.

One cut, however, is worthy of attention from anyone and could well crop up as a single release sometime in the near future.

If it does, scoop it.

The Lady I Love is a bouncy, boppy cut that almost, but not quite, harkens back to the British skiffle fad of the mid-Fifties.

While on the topic of the Incredible String Band, this is an appropriate time to throw in a few comments on their latest, **Earthspan (Reprise MS-2122)**.

A lot of people got turned off to the ISB when they roamed a little far afield from their folky beginnings into an esoteric bag with some recent sessions.

However, they seem well back on the purist path with Earthspan and, while their harmoic arrangements may be a little grating to some, there are some fine versions of some good songs on this waxing.

Standout would have to be a rendition of a song that has as many names as it has versions ... and whether you call it the **Wraggle-Taggle Gypsies** or something else, the song herein tagged **Black Jack Davy** is one of the better retellings of the yarn of the nobleman's wife who ran off with a gypsy tinker.

I've said it before and I'll say it again — because it happens to be true: This is the day of the session musician turned superstar.

And if you haven't done it before, add **Ry Cooder** to your list of back-up boys made good.

Cooder is possibly the best slide and bottleneck guitarist in the business ... and, don't take my word for it — ask **Mike Jagger**.

It was Cooder who provided the guitar work on **Beggar's Banquet**; he also did the picking for Jagger's fingers to fake in **Performance**.

Cooder has also paid his dues in the studio and on the road with such divergent performers as **Captain Beefheart, Paul Revere and the Raiders** and **Taj Mahal**.

In the past three years, he has released three solo albums on Reprise, the latest of which is **Boomer's Story (MS-2117)**.

This session delves deeply into Cooder's blues roots and he, surprisingly, lets himself take a back seat in the credits to such veteran bluesmen as **Sleepy John Estes, Gene Finney** and **George Bohanon** who "guest-star."

For the sake of trivia freaks — and just general information — a boomer happens to be an adult male kangaroo ... it also happens to be hobo slang for a wandering professional, a journalist or musician, as opposed to the common type of unskilled bum.

And, for a selection of mainly traditional blues tunes — rooted in wandering, whisky and women — there can be a scarcely more-apt title.

Boomer's Story is basically a simple album ... no tricks, echo chambers or overdubbing. Just what you'd expect of a blues session: Gutsy lyrics, some great harp and just plain finger-pickin' good guitarwork.

CHINESE FOLK SONGS

A newly formed Victoria Chinese Folk Song Group will make its first public appearance at a Victoria Chinatown Lions Club Christmas party, Sunday.

The party will be held in the Old Age Pensioners' Hall, 1600 Government Street, starting at 2 p.m.

The folksong group has been formed for the purpose of singing Chinese folk songs in Mandarin (China's official language). On this occasion the group will also sing some carols translated into Mandarin from English.

New Year's Eve
BALL
at the
White Eagle Hall
90, Dock Street
Deluxe sit down Dinner
"SMORGASBORD"
Featuring Polish Dishes
Information: 592-9444
$10.00 per person

ICE CAPADES ICE CAPADES ICE CAPADES
THE ICEXPERIENCE!
World famous skaters....
HANS LEITER
ROY & SANDI WAGELEIN
TERRY HEAD
BILLY CHAPEL
JULIE HOLMES
GISELA
THE ROMANOS
LA BRECQUE & MAC
MICHELLE & EWELL
Plus the world of
H. R. PUFNSTUF ®
Sid & Marty Krofft Prod., Inc.

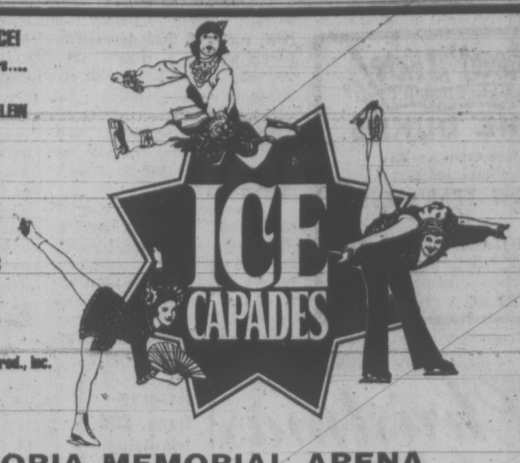

VICTORIA MEMORIAL ARENA
LAST PERFORMANCES TODAY
"Presented by the City of Victoria"
TODAY MATINEE 2:00 P.M., TONIGHT 8:00 P.M.
Tickets on sale at Memorial Arena, Eaton's, Simpson's-Sears, The Bay, Woodwards.
Phone Reservations 384-1522 Only.
Eaton's, The Bay, Simpsons-Sears Victoria customers only may use their charge accounts.
Reserved Seats: 3.50 — 4.00 — 4.50
SPECIAL
Children and Student Prices, 18 Years and Under HALF PRICE
TODAY 2:00 P.M. PERFORMANCE ONLY
ICE CAPADES ICE CAPADES ICE CAPADES ICE CAPADES ICE CAPADES

Dine Downtown at the
·Family Restaurant·
Enjoy satisfying, inexpensive "dining-out" often at SCOTT'S!
Open 24 Hours Every Day
For Your Dining Pleasure
SCOTT'S
RESTAURANT
650 YATES at Douglas

CS Report Ready By Yule

The inquiry commission into civil service bargaining rights should be able to complete its report by late next week, chairman R. D. Higgins says.

"We're working night and day to complete it," he said, and it should be finished by the Christmas deadline set by the government.

The government has promised civil servants collective bargaining rights and appointed the commission to hold hearings and make recommendations for the legislation which will be introduced at the session beginning towards the end of January. Public hearings were held last month.

OPENING DECEMBER 26
The Bastion presents
TOM KNEEBONE
in
"WHERE'S CHARLEY?"
The hilarious musical of 'Charley's Aunt'
also starring
Bill Hosie, Janie Woods, Yvonne Adalian,
Nancy Kerr, Don McManus
BOX OFFICE NOW OPEN 386-6121
Adults: $2.00, $3.00, $4.00
Students and Children: $1.00
McPherson Playhouse
December 26 to 31 — 8 p.m.
Matinees Dec. 30, 31 — 2:30 p.m.

Here we come a-carolling

The Carol Tea at the Empress has become a Christmas Tradition.
Come and share it with us. You can enjoy a delightful
high tea in the Empress Ballroom and hear all the
favourite songs at Christmas,
sung by carollers in traditional English costumes.
Friday, December 22, 3 - 5 p.m. $3.00 per person.
For reservations, phone 384-8111.
THE EMPRESS
CP Hotels

Voyageur
Have you been out to the new Voyageur?

Another chapter in the noble history of hospitality
We didn't invent hospitality

To us hospitality means more than a hearty welcome at the door; it means delicious hearty meals at moderate family-pleasing prices. It means warm, comfortable surroundings to soothe you after a tough bout with traffic. It means prompt friendly service. It means a place where you and your family can feel right at home, whether you are in Fredericton, New Brunswick, Kamloops, B.C., or now, right here in Victoria, British Columbia. So come on in and see us. We have a tradition to maintain. And we think you'll love it.

Eric Lewis has built himself a beautiful air-conditioned Voyageur Restaurant and is now associated with the Imperial Oil's Voyageur franchise which extends from coast to coast.

Just for openers, to celebrate our fine restaurant, we are giving away absolutely free to the first two hundred and fifty customers, a package of six reproductions of early engravings that portray typical scenes in the lives of Canada's "Voyageurs," valued at $4.00. Engaged in the fur trade of 200 years ago, the Voyageurs paddled and portaged enormous distances through the wilderness in their birch-bark freight canoes and opened the land to commerce and future settlement. Their story has been handed down in song and legend to become one of the most colorful chapters in Canada's history.

WE'RE HERE . . .

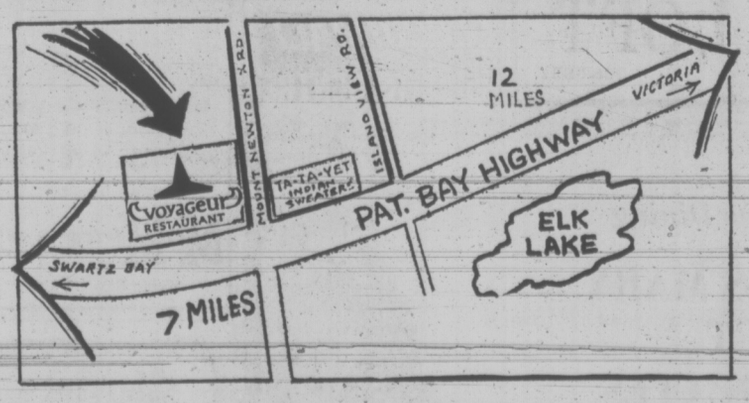

You can use your Esso credit card and charge your entire meal.
PAT BAY HIGHWAY AND
MOUNT NEWTON CROSS ROAD
RESERVATIONS
NOT NECESSARY BUT PREFERRED
652-1146
Esso
Voyageur
RESTAURANT

Russians Rap Anti-U.S. Play

By ROBERT G. KAISER

MOSCOW—After a last minute argument about whether it was too anti-American, Yevgeni Yevtuskenko's new play, "Under the Skin of the Statue of Liberty," has entered the repertoire of Moscow's Taganka Theatre.

The play is a pastiche of Yevtushenko verse, most of it written about America in 1968, most of that devoted to assassinations, riots and protests. It is staged with enthusiastic appreciation for strobe lights, deafening screams and screeches and macabre special effects by Yuri Lyubimov, the Taganka's chief director.

Yevtushenko and Lyubimov conceived the production more than a year ago, before Soviet-American relations were subjected to the cordiality of last May's summit conference. Both were supposed to go to America early this year to absorb atmoshere for the production. But Lyubimov (long a controversial figure) was denied permission to leave and Yevtushenko went alone.

As rehearsals of the play were ending this fall, according to reports circulating here, Moscow's cultural bureaucrats noticed that it could be interpreted as harshly anti-American, and thus insulting to the Soviet Union's new colleague-in-peacemaking Richard Nixon. According to some informants here, there was a last-minue dispute about whether such a work should go on, in light of the new Soviet-American relationship.

Other informants report another kind of argument inside the Taganka Theatre Company: With only one exception, it is said, the best known of the Theatre's actors refused to take a part in the production because they didn't like the script.

If President Nixon himself had a chance to see the play, he would almost certainly judge it to be nastily anti-American. Like some American commentators on the events of 1968, Yevtushenko takes a cataclysmic view of American society at that juncture. He sees the United States overwhelmed by violence, and concludes with the observation (vividly acted out as the play ends) that if Christ himself reappeared in the contemporary United States, he would be recrucified.

In an early verse read by a pretty blonde mimicking the Statue of Liberty of the play's title, Yevtushenko writes:

"The fact that people are free is a lie told by statues. The monument is a ghost, liberty has not yet been assembled and parts of her innocent body are scattered around as if she had been slaughtered on the execution bloc.

"Wherever one looks, there is shame everywhere," Yevtushenko adds later in the play, speaking of his own trip through America in 1968. The play dwells on the events of the 1960s that apparently justify the conclusion in Yevtushenko's eyes. It includes noisy re-creation of the assassinations of John and Robert Kennedy and Martin Luther King, periodic police attacks against young people and numerous tirades.

The only small hint of hope is offered by a benign avuncular version of Dr. Spock, who —in Yevtushenko's verse— says don't dispair, put faith in the children.

The effect of all this is to reinforce the official Soviet media's image of America, without widening or deepening it at all. Most of Yevtushenko's verse is reportorial and polemical, and it offers now new insight into the causes or significance of American violence even for relatively isolated Soviet audiences.

Yevtushenko's own reputation among the Moscow intelligentsia has recently fallen sharply, and reaction to this play has not revived it. The poems in the play were published previously, and are not regarded among his best.

"The difference between the Soviet Union and the United States," one young Muscovite said, commenting critically on Yevtushenko's work, "is that American writers write like this about their own country."

YEVTUSHENKO
. . . polemic

Christmas Recital At St. John's

Concluding a fine Wednesday evening series of recitals featuring local artists, the program at St. John's Church next Wednesday will be an unusual one marking the Christmas season.

Two works will comprise the main part of the program — Vaughan Williams' Fantasia on Christmas Carols and Benjamin Britten's cantata, St. Nicholas.

Performing these works will be St. John's Church men and boys' choir, Glenlyon School boys' choir, the Conservatory of Music girls' choir and an orchestra made up of members of Victoria Symphony and the UVic Orchestra.

Concert master will be David Harrington, organist, Ian Galliford, and tenor soloist in both works, Charles Dorrington.

Conductor is John Gallienne, St. John's organist and choirmaster, who is also responsible for the series.

The program starts at 8 p.m. with a performance of a symphonia by the 17th-18th century composer Tomaso Albinoni.

On Jan. 10 a new series at St. John's will be opened with a recital by the internationally noted Swiss organist, Josef Bucher.

Symphony Gift Plan

The Victoria Symphony Society has joined the seasonal chorus with a gift suggestion of its own.

It has been made possible to purchase a nine-event package at a price range of $20, $35, $40 and $45.

The package includes four symphony concerts, two ballets, a performance of Handel's Messiah at Easter, with the Victoria Choral Society and Symphony, and the Vienna Boys Choir.

More than half the available seats at the Royal Theatre are sold on a subscription basis but there are still good seats available for Christmas package purchasers.

Symphony box office is at Eaton's.

Greet '73 Here! RESERVE NOW!
THE DUKES
4558 Cordova Bay
Phone 658-8922
NEW YEAR'S EVE BALL
Live Entertainment
4-Course Meal
Dancing, Party Favors
Spot Dances and Door Prizes
$22.50 A COUPLE

Christmas Dinner
For Reservations and Inquiries 388-4488
Limited Setting
at the King's Den restaurant
IN THE QUEEN VICTORIA INN

CARLTON CLUB
Gala NEW YEAR'S PARTY
$20 Per Couple
LIMITED RESERVATIONS
Catering by BLACK PRINCE CATERING LTD.
For Inquiries and Reservations Phone 388-4488

voyageur
Mon. to Sun. Voyageur Special
IRISH LAMB STEW
Soup or Salad, Green Peas and Potatoes, Roll and Butter, and all the Coffee you wish.
$2.45
OPEN 7:30 in the Morning 'til 12 Midnight
If Reservations Desired
652-1146
Use Your Esso Card
voyageur RESTAURANTS
Pat Bay Hwy. at Mt. Newton X Rd.

DO IT NOW
Reserve for
★ CHRISTMAS EVE DINNER
★ BOXING DAY DINNER
★ NEW YEAR'S EVE
For Early Dinners or Festive Parties
TOM PAPROSKI and STAN LEAKE will entertain you
CLOSED CHRISTMAS DAY
The NET LOFT
640 Montreal Street 388-5551

The Gift Of Gracious Dining
PRINCESS MARY GIFT CERTIFICATES
In denominations of $2.00 and $5.00
At the Purser's Office
Princess Mary Restaurant Ltd.
344 Harbour Road 386-3456

DAD'S POP SHOP
BURNSIDE PLAZA
BUY YOUR CHRISTMAS MIXES BY THE CASE
SAVE up to 50%
10 oz. Bottles 8c ea.
16 oz. Bottles 16c ea.

GROCERIES
OPEN
24 HOURS
AT
QUONLEY'S
GOV'T AT FISGARD

GIFTS THAT LAST AFTER CHRISTMAS DAY...
HAVE THIS NAME ON THE BOX:
PARKER
The fun and game name

THE BIG 3
Families! Couples! Stags! Go
Ice Skating
ESQUIMALT SPORTS CENTRE
SUNDAYS:
1:45 to 3:45 p.m. PUBLIC SKATING
8:15 to 10:00 p.m. PUBLIC SKATING
WEDNESDAYS:
1:00 to 3:00 p.m. PARENTS AND TODDLERS
3:30 to 5:00 p.m. SCHOOL SKATING
SATURDAYS:
10:30 a.m. to noon FAMILY SKATING
1:00 to 3:30 p.m. PUBLIC SKATING
8:15 to 10:00 p.m. PUBLIC SKATING
ESQUIMALT SPORTS CENTRE

PRE-CHRISTMAS DANCE
to the smooth rhythms of Geo. Kraeling's 6-pce. Orch. featuring music of the season.
Instrumentalist — 8:30-9:00
Dancing — 9:00-1:00
A blazing alder log fire in the huge granite fireplace adds to the friendly welcome.
$6 a couple
McMorran's CORDOVA BAY LTD
Table Res. 658-5224

Starring THE MELROSE CAFE
OPEN 24 HOURS A DAY
WEEKEND SPECIAL
TOP SIRLOIN STEAK
8-oz. Steak, Potatoes, Vegetables, Soup, Salad, Dessert, Beverage ... 1.95
622 YATES — 383-9715
TAKE OUT ORDERS

RESERVE NOW! . . .
(A) CHRISTMAS DINNER — 4:30 and 6:30
(B) NEW YEAR'S EVE and NEW YEAR'S DAY
The Captain's Palace
"Victoria Landmark Built in 1897"
• Breakfast • Lunch
• Afternoon Tea • Dinner
309 BELLEVILLE STREET
388-9191

NEW DELIVERY SERVICE . . .
PIZZA PIEMAN
OPEN FOR PICK-UP AND DELIVERY
from 12 NOON SATURDAY and SUNDAY
TOWN AND COUNTRY STORE ONLY 383-1177
OAK BAY STORE (Pick-up Only Saturday, 12 Noon) Delivery After 5 p.m. 592-2404
ESQUIMALT STORE Delivery After 5 p.m. 382-3177
COLWOOD STORE Delivery After 5 p.m. 478-1711

LUNCH OR . . .
(A) Soup, Steak Sandwich, Beverage $1.95
(B) Different Daily Luncheon Special
DINNER
Our own onion soup, New York steak, baked potato and vegetables. Beverage. $3.95
COACH & FOUR STEAKHOUSE
Bastion Square
Reservations 388-5832

Lunch or Dinner at the McPherson
SEAFOOD and STEAKHOUSE
LUNCHEON SPECIALS
(A) Soup, Sandwich, Beverage $1.00
(B) Soup, Steak Sandwich, Beverage $1.95
— DINNER SPECIALS —
Our own Onion Soup, New York Steak, baked potato and vegetables. Beverage or Veal Cutlets Hunter Style. $3.95 Per Person
RESERVATIONS 388-4741
Government and Pandora (Centennial Square)

SUPERB CUISINE for CHRISTMAS DAY DINNER AT THE MARINA
Reservations are going fast.
"CALL NOW" 598-4511
TURKEY DINNER $5.95 Complete with all the trimmings.
PRIME RIBS OF BEEF $6.95 Complete with all the trimmings.
The BENNETT Family
WORLD FAMOUS OAK BAY MARINA Restaurant

MING'S KITCHEN
CHINESE FOOD DELIVERY
384-4323
809 YATES STREET

HAPPY NEW YEAR TO ONE AND ALL
Gay Nineties Spare Rib House
SPECIAL! NEW YEAR'S EVE
Pre-Party Dinner 5 - 10 P.M.
Enjoy an All Inclusive Dinner for Two
—RESERVE NOW—
OPEN NEW YEAR'S DAY 5 - 9 P.M.
A sparkling atmosphere for musical happenings with Ken and Sheila.
World Famous Spare Ribs — Regular Menu
825 BURDETT CHERRY BANK HOTEL 385-5380

Spend some of the Festive Season with an Empress

YULE LOG CEREMONY REHEARSAL
If you can't be with us for Christmas, come over to the rehearsal and see how the tradition is honoured in the grand manner. Wednesday, Dec. 20, 6:30 p.m. Afterwards, stay for dinner and entertainment in the Empress Dining Room.

THE EMPRESS CONTINENTAL BUFFET
A sumptuous feast, prepared and served in the Empress' most elegant Continental fashion, is waiting for you on Thursday, Dec. 21. Two sittings, 6 and 8:30 p.m. Entertainment too. Adults $7.25, children $4.75.

CAROL TEA
Join us for high tea on Friday, Dec. 22. from 3-5 p.m., and again on Tuesday, Dec. 26, and listen to the Carols of old, sung by a talented choir attired in Elizabethan costumes. By all means, join in if you like. $3.00 per person.

CHRISTMAS EVE DINNER
The Ballroom is the scene for this grand, traditional dinner and you can choose from roast duckling, fresh salmon or prime ribs of western beef. Come for the 6:00 or 8:30 p.m. sittings and stay for the Carol Concert in the lobby at 9:30. Adults $8.00, children $5.50.

CHRISTMAS DINNER
Put a little extra joy in Mother's Christmas, by bringing her down to our Garden Cafe for dinner. We'll be serving continuously from 11:30 a.m. to 7:30 p.m., and it will be the kind of Christmas dinner you'll remember right through the coming year. Make your reservations directly with the Garden Cafe hostess. Adults $5.95, children $3.95

ENGLISH DINNER IN THE BALLROOM
The date will be Boxing Day and the meal will be in the Dickensian tradition—roast goose and all. Take your choice from two sittings at 6:00 and 8:30. Adults $8.00, children $3.95.

THE EMPRESS FAMILY DINNER DANCE
Start off with our great buffet dinner, and then enjoy some dancing, games and entertainment. It's all designed to prime the whole family for the coming New Year's celebration. Thursday, Dec. 28, 7-10 p.m. Adults $7.25, children $3.95.

NEW YEAR'S EVE IN THE BALLROOM
A fine old-fashioned Scottish "Hogmanay" celebration featuring JOCK DUNBAR. Complete with pipers, Scottish and Irish dancers, lots of fun, entertainment and dancing to the Ambassadors. Extravagant meal, party favors, souvenirs, fun, noise and festivity from 9:30 p.m. $35.00 per couple.

NEW YEAR'S EVE IN THE DINING ROOM
A Gala Frolic in the uproarious tradition of old Victoria: dinner, dancing, crowds, madness . . . and entertainment by Jock Dunbar and Band. It all starts at 9:30 p.m. $35.00 per couple.

NEW YEAR'S EVE IN THE PAINT CELLAR
For the young and young-at-heart, an Empress dinner followed by writhing to the wild-eyed electrons of "Jade." It's what New Year's Eve is all about in the late 20th century. $25.00 per couple.

For additional information and reservations, call 384-8111.

THE EMPRESS
CP Hotels

people

Injured Pruner Awarded $2M

NEW YORK — A Brooklyn tree pruner paralyzed from the waist down when a high voltage cable fell on him was awarded $2,175,000 Friday.

Edward Miner, 27, is now a paraplegic confined to a wheelchair as a result of the injuries he suffered Aug. 15, 1969, while working for the Floral Park Landscaping Co. of Floral Park, N.Y.

Miner's attorney, **Jacob Fuchsberg**, said the lighting company was negligent for failing to insulate its high voltage lines.

ST. PETERSBURG, Fla. — A restaurant owner here is offering 10,000 oranges for 10,000 pounds of snow.

Frank Boore, a native of Buffalo, N.Y., says he got nostaligic for the white, fluffy stuff because this area's mid-December temperature readings are in the 80s.

The only stipulation that Boore makes is that the oranges-for-snow swap take place in St. Petersburg.

ANNAPOLIS, Md. — **William Ruh** and **William Lewis** say they buried $19,500 earned selling ice cream last summer. But police confiscated it when they spotted Ruh and Lewis digging up the cash.

So far police have no reason to believe they money Ruh and Lewis dug up Dec. 1 is involved in any crime, but they are holding it until the county court confims ownership.

Asked to comment on the case, county prosecutor **Raymond Thieme** could say only that, "I'd sure like to know where that ice cream route is."

SAN FRANCISCO — A Vietnam veteran with only one leg was acquitted in federal court Thursday of charges he booted a U.S. marshal during a demonstration at a pay board hearing.

U.S. magistrate **Richard Goldsmith** said **Robert McCochran**, 24, a Berkeley, Calif., postal worker, would have had great difficulty kicking marshal **Gary Bricker**. The judge noted that the defendant had an artificial leg.

TUCSON, Ariz. — **Cecil Taylor**, 32, lit his pipe in court and was promptly arrested.

Pima County authorities said Taylor had the pipe filled with marijuana. He told investigators he wanted to protest the anti-marijuana laws.

LOS ANGELES — "The Christmas season softens the hardest heart," a suburban businessman reasoned after a burglar returned $2,000 worth of office equipment stolen Oct. 2.

Derald Shinkle told police that four electric typewriters and an adding machine were neatly lined outside his cosmetics firm's door when he arrived.

SELATTYN, England — **Lord Harlech**, friend of the late president **John F. Kennedy** and a former British ambassador in Washington, went to a wedding here carrying the month-old baby of the bride and groom.

The bride was Harlech's daughter, **Victoria**, 26, and the groom was **Julian Lloyd**, 25, son of an English landowner. They lived together for some time in a commune and said the idea of getting married never occurred to them until their daughter, **Poppy**, was born.

Then, Victoria said, marriage "seemed like a good idea."

Camels Slowed Desert Travel

MOSCOW (UPI) — Next time they walk across central Asian deserts, the 11 Soviet tourists said, they'll leave the camels home.

The camels don't walk fast enough.

The official news agency Tass said Friday the tourists crossed the Kara-Kum and Kzyl-Kum deserts, a distance of 992 miles, in six weeks.

"They said they could have taken less time if the slow camels had not held them back," Tass said.

The seven camels carried water and food.

"This most difficult trek across arid deserts was undertaken for scientific and sports purposes," Tass said. "The travellers conducted observations connected with the specifics of the human body's adaptation to conditions of drastic changes of day and night temperatures, exceptionally dry air, monotonous landscape and silence."

All the tourists feel well, Tass said, and plan to do it again—but without camels. They think they will find enough water in deep wells they found during the first trek.

High Bidder Gets The Bird

LONDON (UPI) — Women journalists were angry today over plans by male colleagues to auction a shapely model at a Christmas press ball.

The women, members of an organization called Women in Media, assailed their own union, the National Union of Journalists, for sponsoring a "degrading auction" of a girl at a dance.

The women said the union, "which stands for equality for women," should not sponsor the Dec. 18 ball because it includes a "win a woman" contest.

"If they would like to take up the remaining tickets, we would be happy to provide a man for them to win," a union spokesman said.

Mrs. Sandra Brown, a Woman in Media leader, said her group considers the auction idea degrading.

"Somebody I know was approached to be acutioned," Mrs. Brown said. "She refused point blank . . . it smacks very much of a cattle market."

OLYMPIC

FREE DELIVERY AFTER 5 P.M.
during the Holiday Season try our excellent Chinese Food with Family or Friends.
CAFE and DINING ROOM
INTERNATIONAL and CHINESE CUISINE
"Prepared to Your Taste"
HOURS:
Daily 6 a.m. to 2 a.m.
Sunday 7 a.m. to 10 p.m.
636 Johnson St. 382-8522

BEEFEATER New Year's Menu

★ Roast Prime Rib
★ Steak and Lobster
★ Cornish Game Hen
★ Deep Apple Pie, Beverage

6 p.m. and 8 p.m.

For Reservations CALL 385-6787

THE WILSON MOTOR INN ● 850 Blanshard Street

THE TRADERS JANUARY CLEARANCE SALE!

FURNITURE - BEDDING
APPLIANCES - COLOR TV

HOURS: MON. TO SAT.
9 a.m. to 9 p.m.
Saturday 9 a.m. to 6 p.m.

OPEN TONITE TILL 9 P.M.
SUNDAY
10 a.m.-5 p.m.

ODESSEY By Magnavox $129.95 Entertainment for the whole family.

Deluxe LUGGAGE SETS See Them

LAMPS and Oil Paintings 25% Off

COFFEE TABLES: LAMP TABLES 20% Off

FREE DELIVERY — YOUR TRADE IS YOUR DOWN PAYMENT — NO MONTHLY PAYMENTS 'TIL APRIL

IT ALL GOES NOW!

TODAY! TRADE	PRICE WAS	CLEARANCE WITH APPROVED TRADE
Contemporary Red Rocker. Hi back.	389.95	99.95
Tuxedo Arm Contemporary Sofa. Herculon.	349.95	99.95
Colonial Sofa and Chair. Herculon, tweed.	539.95	339.95
Champagne Series Sofa and Swivel Rocker.	878.00	499.95
Deluxe Sofa and Loveseat. Off-white/green.	842.00	499.95
Spanish Sofa and Loveseat. Assorted colors.	625.00	399.95
Floral Quilted Colonial Sofa	359.95	239.95
Spanish Loveseat. Floral velvet.	389.95	189.95
Pair of Red, Hi-Back Chairs.	459.00	199.95
Tuxedo Arm Sofa and Loveseat. Blue velvet.	499.95	299.95
Rocking Chaise Lounge. Fox white.	399.95	269.95
Champagne Series Swivel Chair. Green.	229.95	149.95
Drop Arm Loveseats. Floral or tweed.	169.95	119.95
Simmons Colonial Hide-a-Bed.	489.95	349.95
Queen Size Hide-a-Bed. Spanish.	499.95	349.95
Queen Size Hide-a-Bed. Contemporary.	429.95	289.95
Simmons Queen Size Mattress and Base.	300.00	239.95
Sealy Posturepedic Queen Size Unit. Royale gentle firm.	319.95	249.95
Sealy Posturepedic King Size Unit. Royale gentle firm.	429.95	349.95
Deluxe Bedroom Suite with Queen Size Headboard and Night Tables.	888.00	599.95
Deluxe Bedroom Suite with King Size Headboard and Night Tables.	929.95	639.95
Large Dining Room Suite—Complete.	1,100.00	599.95
7-Piece Kitchen Dinette Suite.	139.95	99.95
5-Piece Swivel Dinette Set.	159.95	119.95
Large Colonial Dining Room Suite.	1,600.00	995.00
Admiral Deluxe Automatic Washer.	379.95	279.95
Admiral 24" Electric Range.	169.95	139.95
Admiral 30" Automatic Range.	249.95	189.95
Admiral 13 Cu. Ft. Refrigerator.	299.95	199.95
Admiral 14 Cu. Ft. Frost-Free Deluxe.	469.95	349.95
Admiral 7 Cu. Ft. Freezer—NO TRADE NECESSARY.		149.95
Admiral 15 Cu. Ft. Freezer—NO TRADE NECESSARY.		189.95
Admiral 19" Color TV—Matrix Tube.	459.95	399.95
Admiral 25" Color TV—Console Style.	559.95	459.95
Admiral 26" Color TV—Color-Matic.	639.95	539.95
Admiral 26" Color 3-Way Combination.	1,100.00	899.95
Admiral Component Stereo.	419.95	329.95
Admiral Component Stereo.	149.95	99.95
Magnavox 26" Color TV.	899.00	699.95
Magnavox Credenza Stereo.	599.00	399.00

INSTANT CREDIT ★ DELIVERY SUNDAY

VICTORIA'S LARGEST FURNITURE VALUE CENTRE

VIC

THE TRADERS

715 FINLAYSON ST. (Top of the Town) PHONE 388-6264

OPEN MON.-FRI. TILL 9 P.M.; SAT. TILL 6 P.M.

TONI

Our Pledge to You "WE WILL NOT BE UNDERSOLD"

FREE CAROL SHEETS Available in Our Store

RUSSIAN SERIES BLAMED FOR SKID IN POPULARITY

TORONTO (CP) — A National Hockey League official says the Canada-Russian hockey series can be blamed in part for an apparent drop in popularity of Saturday night hockey on CBC television.

The weekly televised hockey games have tumbled to seventh place from top spot in ratings they enjoyed for several years, the Bureau of Measurements said Thursday.

The ratings list shows the hockey games having 3,172,000 viewers across Canada, a drop of one million from last March.

Don Ruck, NHL vice-president, said he felt it is a case of viewers just trying to catch their breath from the Canada-Russia hockey series.

He said he expects the close race in the Eastern Division among Montreal, New York, Bostons and Buffalo to catch the viewers' interest and push Saturday hockey back to the top of the ratings list.

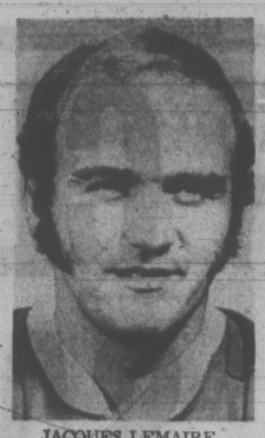

JACQUES LEMAIRE

Lefley's Muscle Helps Lemaire Collect Goals

By The Canadian Press

Montreal Canadiens and Chicago Black Hawks, feeling the strain of tight National Hockey League division races, padded their leads in the East and West respectively Friday night with late scoring efforts.

Chuck Lefley, a regular this year after toiling most of two previous seasons for the Canadiens' Voyageurs farm team, sank the winner in Vancouver after setting up two goals by linemate Jacques Lemaire in a 4-2 victory over the Canucks.

The Black Hawks, leading 4-3, ripped five third-period goals behind California goalie Gilles Meloche en route to a 9-4 win over the Golden Seals at Oakland in the only other scheduled game.

Montreal moves on to Los Angeles tonight against the Kings while Toronto Maple Leafs entertain Detroit Red Wings, New York Rangers visit Minnesota North Stars, Philadelphia Flyers are at New York Islanders, Buffalo Sabres at St. Louis Blues, California at Vancouver and Atlanta Flames at Pittsburgh Penguins.

Lefley, a 22-year-old from Winnipeg, has given the Canadiens their balance this season, fitting in the muscle that has allowed Lemaire to break loose for his most prolific season since joining the Canadiens six years ago.

With Lefley working the corners, Lemaire tops the league in goals (27) and is tied with Boston's Phil Esposito in the scoring race with 45 points.

Dennis Kearns in the first and Andre Boudrias in the second to tie the score kept the scrappy Canucks close. Lefley broke the deadlock at 6:37 of the final period and Claude Larose closed the Canadiens' scoring into an empty Vancouver net at 19:52.

J.-P. Bordeleau and Jerry Korab each scored twice at Oakland as the Black Hawks saddled California with it's 18th loss against only four wins in 29 games.

Cats Sell Sam, Add Connor

One new name has been added and a familiar one struck from Victoria Cougars' playing roster.

Add Cam Conner, and strike off Sam Clegg.

The Western Canada Junior Hockey League team Friday dealt Clegg, Cougars' regular netminder since the 19-year-old was obtained from Saskatoon Blades, to Medicine Hat Tigers. It was a straight cash deal.

In selling Clegg, Victoria coach Mitch Pechet admitted "it's a gamble" and that Cougars will count on 16-year-old Danny Rogers to carry the goaltending load the rest of the season.

The move was taken after Cougars' executives — including manager Eric Bishop, chief scout Bob Briscoe and personnel director Tom Hookaway — decided unanimously that Rogers must be groomed for the future.

Rogers, a graduate of Saanich minor hockey, has this and three more seasons of eligibility ahead of him. If there was a tipoff that a change was to be made, it came when Rogers started in Victoria's two most recent games.

He turned in strong performances in both and that was enough to dislodge Clegg.

"We feel Danny is every bit as good as Clegg right now, so we had to consider the future," said Pechet. "Our decision to sell Sam also took into consideration Clegg's future.

"This is Clegg's draft year. It would have been unfair to keep him on the bench while playing Rogers exclusively. And I might add that Clegg was very delighted when he learned of the deal."

Cougars have three, possibly four choices to use as a backup goalie. The three main choices are Glen Watkins, 16; Perry Mulhall, 18, and Ron Bourcier, 18, all now with the affiliate Nanaimo Clippers of the B.C. Junior League.

Bishop feels Cougars will recall Mulhall. The manager also hinted Rick Tkalcic is another backup possibility. A 17-year-old, Tkalcic balked at reporting to Nanaimo and returned to his Vancouver home. Bishop said the Cougars "may consider" trying to talk Tkalcic into returning.

Connor, the new man, is a six-foot-one, 190-pound left winger who can also play defence. He started the season with Winnipeg Jets but left the team after a disagreement with coach Gerry Brisson.

Connor's rights were given to Victoria to settle the "Mike Korney affair." Korney was claimed by Cougars when the Jets failed to transfer his name from a training-camp roster to the active list.

In another development Friday, New Westminster owner-coach Ernie McLean says he will appeal a decision by secretary-treasurer Tom Fisher which deprived Bruins of the two points following Thursday's 5-4 victory over Victoria. Cougars were awarded the points because Bruins played without helmets.

McLean charged that Fisher "doesn't have the authority" to take away the points and Bruins will take their case before the league's governors.

DANNY ROGERS
. . . he's No. 1

bill walker

Winter: Old Henry And 'The Big Game'

They won't be playing "the big game" again this year. Not even if the old pig slough behind Old Henry's place does freeze over.

That's where the East-South trails for the Blubber Bay Wildcats used to be held. The water in the slough wasn't deep, except in front of the south goal, and that's the one the visitors always defended. They'd lose more goalkeepers that way.

Of course, if you made the big team to play against Vanada, then you'd get to play on the big pond, Priest Lake. When it froze over, everything stopped, and the game sometimes went on for days. Or until the thaw.

Old Henry was the coach when he wasn't drinking his rum and canned milk. Five o'clock was his happy hour. He was the popular choice because he always had a seemingly endless supply of candies, and goodies for the best kids. Some kids he didn't like, and they didn't get to play on his slough either.

Old Henry was an old prospector, who had taken care of the company horses for a time, and he lived in a cabin, about nine by 12, complete with stove, bed, table and chair. Visitors could stand. Now he looked after the pigs.

Scars of a Fight to the Death

He had once been up in the Yukon, and some of his tales would make a small boy's hair stand on end.

He had been attacked by a bear once, and had the scars to prove it. Across his chest was a big gash, thelobe of his left ear was missing, and his shoulder had been torn, and dislocated in the fight to the death.

Yes, he killed the bear, or so the story went, with his hunting knife, then crawled five miles to his cabin, where he recovered from his wounds.

Gold? He had sacks of it, or so we always thought. He did have a pouchful of dust that wide-eyed youngsters were allowed to touch. He always had some silver in his pocket, too, around Christmas, or a nickle for a favor done. One year he gave a happy boy a Remington .22 rifle.

Yes, we could play on the slough, but only if he said so. He would test the ice, and put down the rocks for the goals.

At other times, he might even help to water the road for the sleighs. There weren't that many cars around, so why worry about a little ice.

A freezing night then made the track lightning fast; and on a good day a kid could go from the top of quarry hill, down past the Rosses, make a sharp turn at the company garage, then the real thrill: the mad ride to the lumber yard. A miscalculation and you'd hit a pile of lumber. A more serious error, you could run right off the wharf.

There's No Sow Like a Big Sow

No, the Wildcats didn't win many hockey games. Vananda was too tough. They brought imports in from Gillies Bay. Besides, Priest Lake was their home base.

Old Henry often attended the games on the slough. He didn't know much about hockey. But he didn't want his pigs getting hurt either; and that's how it happened.

"The big game" was nicely under way, and there wasn't too much water over the ice, although a morning thaw had left its mark. Suddenly, a big sow got loose, hit the ice and went skidding toward the south goal.

Old Henry could see trouble ahead, and he dashed out on the ice to rescue his pet before the inevitable. Sure enough, the weight of the sow, Old Henry and the golakeeper was too much.

Down they all went, and although we couldn't do much for Henry, he was under the sow. We did manage to get a rope around the sow's neck and affect a rescue.

Old Henry? Oh, he was all right, as it turned out. Somebody said it was five o'clock, supper time, and we all had to leave. Henry knew what that meant too. It was rum and milk time and, as he had never missed, whystart now? That's when he surfaced.

Old Henry died several years ago. No, he didn't drown, or freeze to death in the slough. He ran out of canned milk.

Oilers Back In Top Spot

By The Canadian Press

Edmonton Oil Kings are back on top in the WCHL, thanks to a victory and some missing helmets.

The Oil Kings, last season's champions, moved into a threeway tie for first place in the western division of the league with a 2-1 win over Saskatoon Blades.

In the other games, Winnipeg Jets downed Swift Current Broncos 6-4 and Regina Pats beat Flin Flon Bombers 4-2.

Edmonton and Medicine Hat Tigers would still be tied for second place if it hadn't been for a league decision earlier in the day.

The league ruled that because New Westminster Bruins played without helmets Wednesday night, their 5-4 victory over Victoria was forfeited and the Bruins were fined $320 for failing to abide by the WCHL rule requiring helmets.

The ruling dropped New Westminster from a division-leading 36 points to 34 points and—after Friday's night's games—a three-way tie with Medicine Hat and Edmonton.

Edmonton got its victory by scoring two goals in the first period—by Terry Bucyk and John Rogers—and getting outstanding goaltending from Doug Soetaert who made 29 saves.

Russ Walker scored Saskatoon's only goal, early in the first period.

Winnipeg snapped a seven-game losing streak with its victory at home before 466 fans. It was Winnipeg's first win since Nov. 12.

Don Larway and Gary Doerksen scored two goals each to lead the Jets while Joey Girardin and Dave Elliott were the other Jet scorers.

Brian Back with two and Terry Ruskowski and Dave Williams with one each scored for the Broncos, who outshot the Jets 32-25.

The Pats, who started the season slowly, moved to within three points of third place by beating Flin Flon, their 13th win in 21 games.

JUNIOR HOCKEY SUMMARIES

WESTERN DIVISION

	P	W	L	T	F	A	Pts.
Edmonton	27	16	9	2	121	95	34
Medicine Hat	28	16	10	2	149	107	34
New West.	33	14	13	6	124	136	34
Calgary	28	13	9	6	108	93	32
VICTORIA	29	8	20	1	114	149	17
Vancouver	29	6	22	1	81	174	13

EASTERN DIVISION

	P	W	L	T	F	A	Pts.
Brandon	33	20	9	4	170	130	44
Saskatoon	27	18	4	5	130	70	41
Flin Flon	27	14	8	5	127	98	33
Regina	31	13	14	4	124	125	30
Swift Cur.	29	11	15	3	117	145	25
Winnipeg	32	6	21	5	135	178	17

Next games: Tonight — Flin Flon at Brandon, Edmonton at Medicine Hat; Sunday — Flin Flon at Winnipeg, Calgary at New Westminster, Edmonton at Regina, Saskatoon at Swift Current.

EDMONTON (2) — Terry Bucyk, John Rogers. SASKATOON (1) — Russ Walker.

SWIFT CURRENT (4) — Brian Back 2, Terry Ruskowski, Dave Williams. WINNIPEG (6) — Gary Doerksen 2, Don Larway 2, Dave Elliott, Joey Girardin.

FLIN FLON (2) — Dennis Polonich 2. REGINA (4) — Dennis Sobchuk, Rob Laird, Rick Uhrich, Clark Gillies.

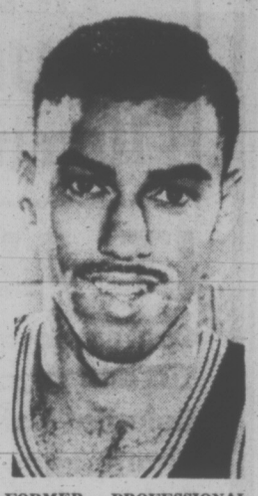

FORMER PROFESSIONAL star with Seattle SuperSonics, Al Hairston is schedule for action in basketball tournament tonight and Sunday at Central Junior High School. Hairston will line up with Seattle Ruth Realty, favored to come out on top in competition with Victoria Scorpions, North-Island All-Stars and Victoria Senior League All-Stars. Games tonight are at 7 and 9 and Sunday's contests are slated for 1 and 3 p.m.

sports

DOUG PEDEN - EDITOR

Duncan Falls, Harper Trips Dagg Quartet

DUNCAN — A pair of Duncan favorites figured in two of the most notable results in Friday's opening-round in the South Vancouver Island mixed curling championships here.

Glen Harper made it, Freddie Duncan didn't.

Harper, who twice skipped a Duncan rink to the national mixed finals, came from behind to edge Victoria's Keith Dagg 9-8 in one of the featured matchups on the opening draw.

Dagg, a zone representative last year, held a 7-6 lead after seven ends and 8-7 coming home. But Harper, making the most of his opportunities, scored two-enders on each of the eighth and 10th ends to pull off a thrilling victory.

Duncan, second for Harper when Glen captured the provincial men's championship, figured in the biggest upset Friday. A Victoria foursome skipped by Dale Smith upset the Duncan quartet 7-6 on Friday's late draw.

Five Duncan rinks and six Victoria-area entries advanced with Friday victories in the double-knockout event that resumed this morning. Competition winds up Sunday.

Four representatives will emerge from the south playdowns to meet the North Island's four winners in the Island finals at Port Alberni Feb. 9-10. The Port Alberni playdowns will decide on the Island's two representatives in the Pacific Coast finals to be played in New Westminster Feb. 26-27.

Ten rinks started play today in the North Island playdowns at Nanaimo.

Friday's results:

Garraway (RC) 10, Fulford (Dun) 7.
Harper (Dun) 9, Dagg (Vic) 8.
Moysey (Vic) 10, Doherty (Esq) 6.
Matheson (RC) 12, Snobelen (RC) 3.
Hughes (Dun) 11, Samson (RC) 7.
Valleau (Dun) 12, Hepburn (Dun) 6.
Marshall (Esq) 12, Patterson (Esq) 7.
Fennell (Vic) 9, G. Taylor (Vic) 8.
Smith (Vic) 7, Duncan (Dun) 6.
Hodge (Dun) 8, Innes (Vic) 4.
Merrett (Dun) 11, Mack (Esq) 7.
H. Thomson (Esq) 9, Ward (Esq) 6.

Rookie Goalie Saves Nats In Struggle Against Jets

By The Canadian Press

Two-goal games were the rule rather than the exception Friday night in the World Hockey Association, but some were more fortunate than others.

Bryan Campbell and Michel Plante scored two each at

★ ★ ★

EASTERN DIVISION

	P	W	L	T	F	A	Pts
N. England	31	20	10	1	131	98	41
Cleveland	31	18	12	1	141	84	37
New York	33	18	15	0	145	118	36
Quebec	30	15	14	1	106	109	31
Ottawa	29	14	14	1	104	123	29
Philadelphia	29	10	19	0	97	129	20

WESTERN DIVISION

	P	W	L	T	F	A	Pts
Winnipeg	37	20	15	2	138	113	42
Minnesota	31	16	13	2	101	99	34
Los Angeles	32	15	15	2	108	111	32
Alberta	33	13	18	2	100	119	28
Houston	30	13	16	1	96	106	27
Chicago	28	8	19	1	77	105	17

Next Games tonight— New England at Philadelphia; Sunday—Chicago at Minnesota, Los Angeles at Houston, Philadelphia at New England, Winnipeg at New York, Cleveland at Quebec, Ottawa at Alberta.

Philadelphia where the lowly Blazers upset the Western Division leaders, Winnipeg Jets, 6-4, despite two-goal performances by Chris Bordeleau and Bobby Hull.

Ron Buchanan's two goals at Cleveland carried the Crusaders to a 6-3 win over Quebec Les Nordiques, who got two goals from Alain (Boom Boom) Caron.

Elsewhere, Ottawa Nationals rode the 36-save performance of rookie goaltender Gilles Gratton to a 4-3 win over Alberta Oilers and Jack Stanfield's breakaway goal in the third period gave Houston Aeros a 3-2 victory against Minnesota Fighting Saints.

The Blazers, who have won only 10 of 29 games and trail fifth-place Ottawa in the Eastern Division by nine points, entertain division-leading New England Whalers in tonight's only scheduled game.

Don O'Donoghue and Danny Lawson supplemented goals by Campbell and Plante as the Crusaders stormed to a 4-0 lead and recaptured second place in the east, four points behind the Whalers.

Some 3,500 fans saw the game at Philadelphia's Convention Hall where Blazers' club owner Bernard Brown confirmed Friday that centre Derek Sanderson, who signed a multi-year pact for an estimated $2.6 million, is a marketable product.

Injuries have kept the one-time Boston Bruin penalty-killing ace out of hockey most of the season.

HOUSTON (3) — Murray Hall, Dunc McCallum, Jack Stanfield; MINNESOTA (2) — Frank Sanders, Wayne Connelly. Attendance 3947.

QUEBEC (3) — Alain Caron 2, Relean Girout; CLEVELAND (6) — Ron Buchanan 2, Billy Horton, Ralph Hoplavouri, Paul Schmyr, Bob Dillabough. Attendance 3409.

WINNIPEG (4) — Chris Bordeleau 2, Bobby Hull 2; PHILADEL. PHIA (6) — Bryan Campbell 2, Michel Plante 2, Don O'Donoghue, Danny Lawson. Attendance 4527.

OTTAWA (4) — Bob Charlebois, Guy Trottier, Bob Leduc, Mike Boland; ALBERTA (3)— Brian Carlin, Ron Walters, Ron Anderson. Attendance 2440.

Axe May Fall Today

By The Associated Press

By the time Atlanta Falcons and Los Angeles Rams take the field Sunday—the Falcons against Kansas City Chiefs and the Rams against Detroit Lions—they'll know if they're just going through the motions or playing for all the marbles.

That's because their fate could be decided today, when San Francisco '49ers face Minnesota Vikings in a pivotal National Football League game. The '49ers, by beating the Vikings, can clinch the Nationol Conference West title.

San Francisco leads the Falcons by one-half game with the Rams another half-game back.

The only other matters to be decided before the playoffs begin Dec. 23-24 are whether Pittsburgh Steelers will win their first title ever in 40 years or hand the American Conference Central crown to Cleveland Browns, and whether Miami Dolphins will have the NFL's first perfect season in 30 years.

The Steelers lead the Browns by a game with one to go. Both teams are already assured of a playoff berth but, with only a game separating the teams with one to go, the AFC Central race hasn't been decided.

The Steelers must beat San Diego Chargers Sunday to lock up their first title of any kind— but they can back into it a few hours earlier if New York Jets knock off the Browns.

DAVE SKRIEN RESIGNS AS RIDERS COACH

REGINA (CP) — Dave Skrien has resigned as head coach of the Saskatchewan Roughriders, Ken Preston, general manager of the Western Football Conference club, announced today.

The coach of the western representative to the 1972 Grey Cup final will quit the post, effective Jan. 1, to seek other employment. No indication of what he intends to do was given.

Preston said the club has no announcemeot at the present time regarding a replacement for Skrien as head coach.

Skrien began his coaching career in 1959 as backfield coach with British Columbia Lions of the WFC. He became head coach in 1961 and guided the Lions to their only Grey Cup victory in 1964.

More Marks for Hank

SAN FRANCISCO (AP) — The rewriting of baseball's record books after last season has Atlanta Braves' outfielder Hank Aaron holding eight National League records in batting—seven of them major league highs—and tied for three others.

The 37-year-old slugger now holds lifetime major league records for most total bases, 6,172, and runs batted in 2,037, official National League statistics issued today showed. The old records were 6,134 total bases by Stan Musial of St. Louis Cardinals, set in 1963, and 1,987 runs batted in by New York Yankees immortal Babe Ruth in the years 1914-1935.

In the 1972 season Aaron was fourth among six National League hitters with slugging percentages above .500. He had .514 in that department where Billy Williams of Chicago Cubs led with .606, followed by Willie Stargell of Pittsburgh Pirates, .558, and Johnny Bench of Cincinnati Reds, .541.

Five of Aaron's major league records were his at the start of last season, and these he extended to: 14 seasons with 30 or more home runs; 18 seasons— and 18 consecutively—with 20 or more homers; 107 lifetime sacrifice flies, and 270 intentional bases on balls.

Aaron's 673 lifetime home run total replaced the 646 National League high that belonged to Willie Mays of New York Mets a year ago, and he tied San Francisco Giants' Willie McCovey and the late Gil Hodges of Brooklyn for the most bases-filled home runs in a National League career, 14. Aaron also shares a league record for the most bases on balls in one game—five.

VICTORIA INTERMEDIATE HOCKEY LEAGUE
SUNDAY, 3 P.M.
Juan de Fuca Arena
JAMES BAY
Vs.
STOCKERS
Adults $1.00; Students 75c; Accompanied Children Under 14 FREE

RIFLE PRIZE SHOOT!!
10:00 a.m. - Dusk
South Vancouver Isle Rangers, Luxton Road
EVERYONE WELCOME!

COLONIST 500 FUND
CANADA'S LARGEST XMAS TURKEY TRAP SHOOT
ALSO HAMS and BACONS
2 DAYS—DECEMBER 16th and 17th
10 A.M. UNTIL DARK
LUCKY CIRCLES AND WHEEL CLASSIFIED AS TO ABILITY A, B, C, D, E and NOVICE
VISITORS WELCOME
VICTORIA GUN CLUB METCHOSIN ROAD

It's All in the Family A Racquet Club Serial

THE CURLING SCENE

By Jim Crerar

When the curlers hit the ice at the Racquet Club every Sunday afternoon at 12:45, it's all in the family.

It figures. The Racquet Club, you see, bills itself as a family-oriented operation where mom, pop and the kids can engage in a variety of sports and social activities. What better place, then, to have a family curling league?

Family curling has been going full blast at the Racquet Club for two years and each Sunday, 16 rinks are in action. In nearly every case the foursomes consist of dad, mother and a pair of offspring.

Average age of the youngsters is 11. The youngest is Calvin Dick, 8 who throws lead rock on a rink with his father and mother, Mr. and Mrs. Wilf Dick, and either of his two brothers, 11-year-old Greg or 13-year-old Brent.

Weilding a 40-pound rock is asking a lot of the younger fry, so you get a fair number of "shovers."

"But they weild a broom better than a lot of the adults," pointed out Meryle Hays, membership administrator at the club. "And they all pick up the sliding technique, of course."

Some of them, apparently, would slide the length of the ice if they could get away with it.

Chairman of the league is Mike Falkins, an ardent curler and a family man. Top rink in the standings at the moment is Mr. and Mrs. Paul Cummings and their two sons.

Usually dad handles the skipping but occasionally, when a stronger rink comes up against a weaker one, the kids get to call the shots.

And if they happen to win, you can imagine the needling the old man is in for.

★ ★ ★

HACK LINES — Winner of the housewives' shorty bonspiel at Esquimalt Sports Centre was Karen Brame's rink with Ellen Mould the runner-up . . . Esquimalt's 11th annual Christmas mixed 'spiel takes place on Boxing Day with room for 32 rinks. Nineteen have entered so far, including one from Vic Wilson of Gilbert Plains, Man. . . .

★ ★ ★

Nineteen rinks, including 14 from Victoria Curling Club, four from Esquimalt and one from Playland, have started playdowns in the South Island Zone leading to the Pacific Coast seniors (60-and-over) championship and the Guy Philip Trophy . . . First-round winners in the double-knockout competition last weekend at Victoria CC were Ev Valleau of Victoria over Ernie Wassum, Esquimalt; Art Silver, Victoria, over Rusty Wilkes, Playland; Squib Thomson, Victoria, over George Inglis, Victoria; Bill Riddell, Victoria, over A. B. Boyer, Esquimalt; Hugh Renfrew, Victoria, over Scotty Campbell, Victoria, and Henry Schommer, Victoria, over Les Court, Victoria. . . .

In action for the first time in the seniors event this afternoon at Victoria are John Smith and Bill Shearing of Esquimalt and Victoria's Pete McIntyre, Morley McDonald, Pete Shannon, Ben Lang and Bill Graham . . . Winner from each of the four PCCA zones qualifies for the coast championship at Richmond March 23 and the same four rinks come back to Victoria CC for the B.C. championship against four zone winners from the Interior March 25-28.

★ ★ ★

The 1973 World Curling Championships, starting Monday, March 19, in Regina will involve 10 countries, up two from last year. The newcomers are Italy and Denmark, . . . There will be two draws daily Monday through Thursday in the round-robin affair with the ninth draw Friday morning. . . . If a playoff is needed, it takes place Friday afternoon. . . . Canada has won the event 12 of 14 times, including Orest Meleschuk's win last year. . . . Top threats again are expected from Scotland and the U.S., the only two countries to crack Canada's grip.

District School Sides Enjoy a Happy Friday

Friday was an all-winning one for Victoria-area high school basketball teams.

Host Colquitz, Lansdowne, Central and Elizabeth Fisher all rolled up opening-round successes in an eight-team, Christmas invitational tournament for junior boys at Colquitz.

Oak Bay, Esquimalt Dockers, Mount View Hornets and Victoria Totems clicked in senior secondary boys' exhibitions.

At Colquitz, the host team led the charge into the semi-finals with an impressive 74-16 romp over A. W. Neill of Port Alberni. All 11 Colquitz players hit the scoresheet with the top scorer, Jo Grewal, contributing only 12 points.

John McManaman whipped in 24 to spark Lansdowne to a 48-25 decision over Mt. Prevost of Duncan; Tim Lampard dropped in 17 to spark Central's 56-20 victory over Fort Langley, and Rick Reece pumped in 17 to guide Elizabeth Fisher to a 46-39 triumph over Westview of Maple Ridge, near Haney.

Play continued today and winds up with final games at 7 and 8:30 tonight.

The senior Totems and Bays both clicked at North Vancouver. Totems, ahead 23-19 at the half, edged West Vancouver Highlanders 46-42 with John Lynch and George Lomas each contributing 10 points. The Bays, getting 17 points from Dave Kirzinger and 12 from Grant Boland, trounced North Van's Norsemen 65-37.

At Mount View, the host Hornets' starting five combined for 62 points in a 66-29 romp over Courtenay Townhees. Dave Hagstrom (16), Kevin Gilbert (14), Denis Daviault (13), Gary Budd (11) and Majeet Ghag (8) made it look easy for Mount View.

At Esquimalt, Phil Simms collected 20 points and Bob Vanderford added 16 to spearhead Dockers' 59-35 victory over Chemainus Timbermen.

Mt. View and Esquimalt came up with victories in senior girls' games. Mt. View, getting 12 points from Jan Crook and 10 from Glynnis McFerran, defeated Belmont 39-20. Cathy Wilkinson scored 16 points and Carol Bannister added 15 to lead Esquimalt to a 50-13 win over Chemainus.

Soviet Goalie Holds Fort During Bench Conference

THUNDER BAY (CP) — Moscow Selects scored three goals in the first period, then hung on to edge Thunder Bay Twins of the United States Hockey League, 4-3, in an exhibition hockey game Friday before 4905 fans.

Thunder Bay appeared to have a chance to tie the game with four minutes remaining after the Soviet team was penalized for delay of game.

The Moscow team had huddled around their bench after roughing minors had been assessed to John Ferguson of Thunder Bay and Vladmir Devyatov and refused to come out when the delay of game penalty was assessed.

The referee dropped the puck at centre ice and Thunder Bay's Barry Hogan swooped in on unprotected Viktor Zinger in the Moscow net. Zinger blocked the shot and his teammates rushed to his rescue to be called for a too-many-men-on-the-ice penalty. A Thunder Bay penalty seconds later, evened the sides again.

Vladmir Popov scored twice for the Soviets while Devyatov and Viktor Shalimov added singles. Scoring for Thunder Bay were Jack Byerley, Gary Linquist and Ferguson. guson.

Play was fairly even in the close-checking, fast-paced game, as Zinger turned aside 37 shots while Joe Banford stopped the Soviets 28 times.

The Selects received eight of 13 minor penalties.

The visiting Russians now have a record of four wins and one tie in their Canadian tour. The Twins are league leaders in the senior A U.S. league with a 15-1 won-loss record.

NHL SUMMARIES

EAST DIVISION

	P	W	L	T	F	A	Pts.
Montreal	31	18	5	8	125	74	44
Boston	30	19	8	3	137	100	41
NY Rangers	31	19	9	3	117	81	41
Buffalo	30	15	8	7	113	89	37
Detroit	28	11	14	3	85	98	25
Toronto	29	9	15	5	94	96	23
Vancouver	31	8	19	4	89	129	20
NY Islanders	28	3	22	3	57	142	9

WEST DIVISION

	P	W	L	T	F	A	Pts.
Chicago	30	18	10	2	116	82	38
Minnesota	30	16	11	3	103	85	35
Los Angeles	30	14	12	4	99	95	32
Philadel.	31	14	13	4	113	111	32
Pittsburgh	29	14	12	3	113	91	31
Atlanta	32	12	15	5	77	97	29
St. Louis	29	10	13	6	75	93	26
California	29	4	18	7	76	126	15

Next Games: Tonight — Montreal at Los Angeles, Detroit at Toronto, Rangers at Minnesota, Philadelphia at NY Islanders, Buffalo at St. Louis, California at Vancouver, Atlanta at Pittsburgh; Sunday — Toronto at Buffalo, Pittsburgh at Rangers, NY Islanders at Atlanta, Boston at Philadelphia, Minnesota at Detroit, Los Angeles at Chicago.

CHICAGO 9, CALIFORNIA 4

FIRST PERIOD

1. California, R. Smith (5) (Patrick, McKechnie) 5:27.
2. California, J. Johnston (14) (Patrick) 6:13.
3. Chicago, Bordeleau (7) (Angotti, Jarrett) 12:18.
4. Chicago, Angotti (3) (Bordeleau, Redmond) 19:24.

Penalties — Hull (Chi) (game misconduct) 5:27; R. Smith (Cal) 8:58; Graves (Cal) 17:27.

SECOND PERIOD

5. Chicago, Koroll (14) (Maloney, Mikita) 5:26.
6. Chicago, Pappin (12) (Martin, Marks) 6:39.
7. California, J. Johnston (15) (Graves, R. Smith) 10:56.

Penalty —Angotti (Chi) 9:06.

THIRD PERIOD

8. Chicago, Mikita (14) (Maloney) 0:29.
9. Chicago, Korab (3) (Angotti, White) 4:51.
10. California, Graves (7) (Laframboise, Maggs) 8:20.
11. Chicago, Bordeleau (8) (Angotti, Maloney) 15:23.
12. Chicago, Stapleton (2) (Mikita, Maloney) 15:57.
13. Chicago, Korab (4) (Angotti, Bordeleau) 19:18.

Penalty — Bordeleau (Chi) 11:34.

Stops:

G. Smith (Chi)	8	9	9	—26
Meloche (Cal)	10	8	9	—27

Attendance 3211.

MONTREAL 4, VANCOUVER 2

FIRST PERIOD

1. Montreal, Lemaire (26) (Cournoyer, Lefley) 11:31.
2. Vncouver, Kearns (1) (Lalonde, Guevremont) 16:24.
3. Montreal, Lemaire (27) (Lefley) 18:22.

Penalties — Tannahill (V) 1:02; Wilson (M) 6:40; Wilkins (V) 12:22; Wilson (M) 14:46.

SECOND PERIOD

4. Vancouver, Boudrias (8) (Lalonde) 17:09.

Penalties — Savard (M) 6:37; Vancouver (bench minor) 10:14.

THIRD PERIOD

5. Montreal, Lefley (8) (Cournoyer, Murdoch) 6:37.
6. Montreal, Larose (3) 19:52.

Penalties — Lpointe (M) 9:37; Murdoch (M) 10:42.

Stops:

K. Dryden (M)	12	10	8	—30
Bullock (V)	12	8	7	—27

Attendance 15,570.

Christmas Specials NOW!

What Better Way to Make a DIVER Happy!

GAUGES 10% - 20% OFF

BOOKS 10% OFF

GOODY BAGS 10% OFF

LIGHTS 10% - 15% OFF

AQUAKNOX DIVE CENTRE

The Finest in Equipment

943 YATES ST. 386-2525

THE ENGINE REBUILDERS

IF WE CAN'T GUARANTEE IT, WE WON'T FIX IT

A COMPLETE ENGINE JOB

Here's what we do to engine:

- New Piston Rings.
- Grind Valves.
- New Oil and Filter.
- Steam Clean Engine.
- New Gaskets.
- Check Main Bearings.
- New Points and Condenser.
- Tune and Road Test Car.

FULL PRICE ONLY 189.50 6 cyl.

Parts and Labor

'60 to '70 Canadian Cars

4-Cyl. Models Slightly Less

V8's Slightly More

EASY TERMS

TED PINFOLD, MANAGER

FREDERICK MOTORS LTD.

NOW AT 616 QUEENS AVE. • 383-6632

BOWLER OF WEEK

Fast start carried Bob Bailey to top in men's fivepin division during 10th week of Times Bowler-of-the-Week contest. Bailey earned weekly award by rolling 332-315-277—924 in Mixed Classic League at Town and Country Lanes.

Kings Deal Three To Get Ex-Cougar

PORTLAND (AP) — Portland Buckaroos of the Western Hockey League announced Friday the trade of defenceman John Van Horlick to Los Angeles Kings for three young players, including San Diego's Jim Stanfield.

The Buckaroos, who are in last place in the WHL, sent Van Horlick to the National Hockey League team for Stanfield, Mike Keeler of Springfield in the American Hockey League, and Glen Toner of Fort Wayne in the amateur International Hockey League.

Portland coach Berlyn Hodges said of the trade, "we believe this is one of the best deals ever made by the Portland hockey club.

"Stanfield is a proven goal scorer with one of the best, if not the best, shots in the Western League. Keeler is rated a solid defenceman in the American League. Toner is a big kid who can develop either on wing or at centre."

Stanfield is 25 and led San Diego in scoring with 21 points going into this week's WHL action. He is in his sixth pro season.

Keeler, a 22-year-old defence man, has earned 14 points with Springfield this season, his second as a professional.

Toner, 20, was a seventh-round draft choice of the Kings. As a junior with Regina in the Western Canada League last year, he scored 15 goals and had 22 assists in 52 games.

Van Horlick turned pro with Portland last season after playing his junior hockey with Victoria Cougars.

He picked up 14 points in 72 games with the Buckaroos and also drew 184 minutes in penalties, including a Portland team record of 10 major penalties in one season.

In 25 games this season, he has four points and has drawn 98 minutes in penalties including a league-leading eight majors.

Van Horlick, born in Vancouver, played all of his minor hockey in Williams Lake and joined the Cougars in November, 1967. After playing at leftwing the first season, he was moved to defence.

He played two seasons with Charlotte Checkers of the Eastern League before joining the Buckaroos.

SPORTS MENU

TONIGHT

HOCKEY

8:30 — Vancouver Island League, Chemainus Blues vs. CFB Esquimalt, Fuller's Lake Arena.

7 p.m.—South Island Junior "B" League, Esquimalt A and W vs. Cowichan Lake Bairds Trucking, Lake Cowichan.

BASKETBALL

7 and 9 p.m. — Opening games in single-loss elimination senior "A" men's tournament, Scorpion Men's Wear vs. Senior "B" All-Stars, Seattle Ruth Realty vs. North Island All-Stars, Central Junior High School.

8 p.m. — High school boys' exhibitions, Courtenay at Esquimalt, Chemainus at Mount View.

6:30 p.m. — High School girls' exhibitions, Chemainus at Mount View; Belmont at Esquimalt.

SUNDAY

HOCKEY

3 p.m. — Victoria Intermediate League, JBAA Gulls vs. Stockers North Americans, Juan de Fuca Arena.

11 a.m. — South Island Junior "B" League, Victoria Nixons Trucking vs. Saanich Block Brothers, Pearkes Arena.

4:30 p.m — Vancouver Island Senior Girls' League, Chemainus Phillips Industries vs. Metro Toyotas, Fuller's Lake Arena.

BASKETBALL

1 and 3 p.m. — Consolation and final games in senior "A" men's tournament, Central Junior High School.

Butlers Blank Boxers To Pad Unbeaten Skein

Who's going to stop Butler Brothers?

That's the burning question in the Vancouver Island Hockey League after unbeaten Butlers blanked London Boxing Club 4-0 Friday at the Sports Centre to pull eight points ahead of the pack.

Tied twice, the leaders won their ninth game on the strength of Brian O'Neil's flawless netminding and goals by Lance and Terry Foreman, Paul Bion and Mike Leonard. O'Neil turned aside 23 shots to record the shutout.

The game was marred by an injury to Boxers' Bob Buie. Wearing a helmet, Buie struck his head on a goalpost and was rushed to hospital. He was released after observation.

In Friday's other game, university of Victoria Norsemen, shackled for two periods, turned on the power in the third to defeat Labatts 7-1. Norsemen, who out-shot Labs 36-16 over the route, scored six times in the third, including five power-play goals.

Dave Burdge, Bill Calhoun, Graham Clarke, Gord Palmer, Jim Pickering, Terry Yalowega and Don Gemmell shared UVic's scoring while Rick Deroo scored the lone Labatt goal.

	P	W	L	T	F	A	Pts
Butlers	11	9	0	2	47	24	20
Chemainus	10	5	3	2	53	44	12
Esquimalt	9	5	4	0	42	38	10
Labatts	11	3	4	4	34	37	10
Norsemen	12	3	7	2	37	52	8
London Boxing	11	2	9	0	25	43	4

Next game: Tonight — CFB Esquimalt at Chemainus.

HOCKEY TRAIL

AMERICAN LEAGUE

Cincinnati 4, Virginia 1.
Baltimore 3, Cleveland 2.
Nova Scotia 8, Rochester 2.
Providence 3, New Haven 0.

B.C. JUNIOR

Kamloops 8, Kelowna 5.
Penticton 5, Bellingham 2.

WESTERN INTERNATIONAL

Spokane 7, Nelson 3.
Kimberley 5, Trail 3.

SASKATCHEWAN JUNIOR

Moose Jaw 8, Notre Dame 5.

PRO BASKETBALL

NATIONAL ASSOCIATION

Baltimore 94, Houston 91.
Golden State 129, Buffalo 95.
Chicago 90, New York 86.
Milwaukee 98, Cleveland 82.
Boston 102, Los Angeles 98.
Portland 96, Seattle 95.
K.C.-Omaha 140, Detroit 132.

AMERICAN ASSOCIATION

Kentucky 118, New York 110.
Carolina 113, Virginia 97.
Dallas 104, Denver 99.

Dowling Wins Opener

BOSTON, Mass. — Victoria's John Dowling chalked up a victory in Friday's opening round of the U.S. junior squash championships.

A Victoria Racquet Club product now attending University of British Columbia, Dowling defeated Scott Mead of Harvard 15-5, 15-5, 15-5 to move into today's second round against Bill Strong of Princeton.

Ian Shaw of Toronto, winner of the U.S. title for the past two years, also started successfully by defeating Alex Terney of Detroit.

The top-seeded Shaw and Dowling are both bracketed in the same half of the draw and could meet in Sunday's semi-finals. Finals also are scheduled Sunday.

VICTORIA FLYING CLUB

Cessna PILOT CENTER

656-2833

Discover Flying

$5.00

Swiss Skier Tops Record

VAL GARDENA, Italy (AP) — Roland Collombin, 21-year-old Swiss star, won the men's downhill today and grabbed the lead in the World Cup skiing.

Collombin clocked a world record time of two minutes 5.67 seconds on the 3,750-metre course to win the race.

Karl Cordin of Austria was second in 2:06.13 and teammate David Zwilling was third in 2:06.15.

Broomballers Keep Late Hours

Weekend playing hours are late for the young men involved in a four-team broomball league at Juan de Fuca Arena.

Games start at 11 a.m. Wednesdays and midnight Saturday's for Jordan River Miners, Sooke Hotel and two squads that are still seeking sponsors — Signal Hill of Victoria and another team from Sooke.

Additional information on the league can be obtained by telephoning Cyr Blanchard at 642-3403.

O.C. SOCCER

LONDON (CP) — United Kingdom soccer results Friday:

ENGLISH LEAGUE

Division III

Tranmere 2, Rotherham 0.

Division IV

Northampton 0, Southport 1.

See us for VOLVO!

McCALLUM MOTORS

"Have a Look" at Yates and Cook

1101 Yates St.

386-6168

MORE FROM THE

VALUE LEADER

FREE

SNOW TIRES

With Every New Car Sold During December

(Except Models Having Radial Tires)

PETER POLLEN FORD

YATES AT COOK 384-1144

HONDA ANNOUNCEMENT

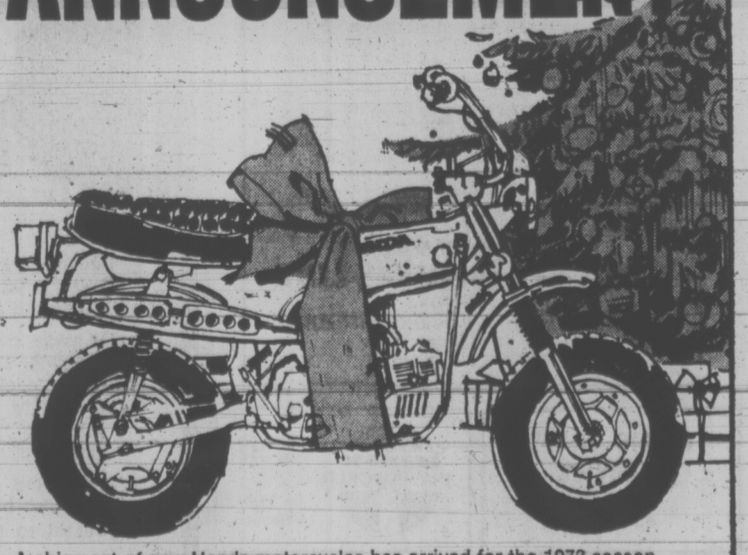

A shipment of new Honda motorcycles has arrived for the 1973 season. These new bikes are now at your Honda dealer.

We cannot guarantee that there will be no price increases on the next shipment. If you want to own the latest model at the lowest price, we suggest you put a deposit on the Honda of your choice right now. Visit your dealer today and see for yourself why Honda is the world's largest selling motorcycle.

HONDA HAS IT ALL!

CLARKE SIMPKINS HONDA

Distributors for B.C. and Alberta, 760 Alderbridge Way, Richmond, B.C.

Win Drinking Suit

SALISBURY, Rhodesia (Reuter) — The High Court of Rhodesia dismissed Friday an appeal by the white-minority Rhodesian government against the court's decision outlawing regulations designed to curb drinking by blacks in white areas.

The appeal was dismissed by a 2-to-1 vote of the three appeal judges. Chief Justice Sir Hugh Beadle voted to allow the appeal.

The liquor regulations, which require blacks to leave hotels in white areas by 7 p.m. on weekdays and 1 p.m. on Saturdays, came into effect Nov. 1.

Shortly afterwards, several hotels and a black journalist successfully appealed to the High Court against the regulations.

The government recently started moves to amend the Land Tenure Act so that it could enforce the new drinking hours for blacks regardless of the outcome of its appeal.

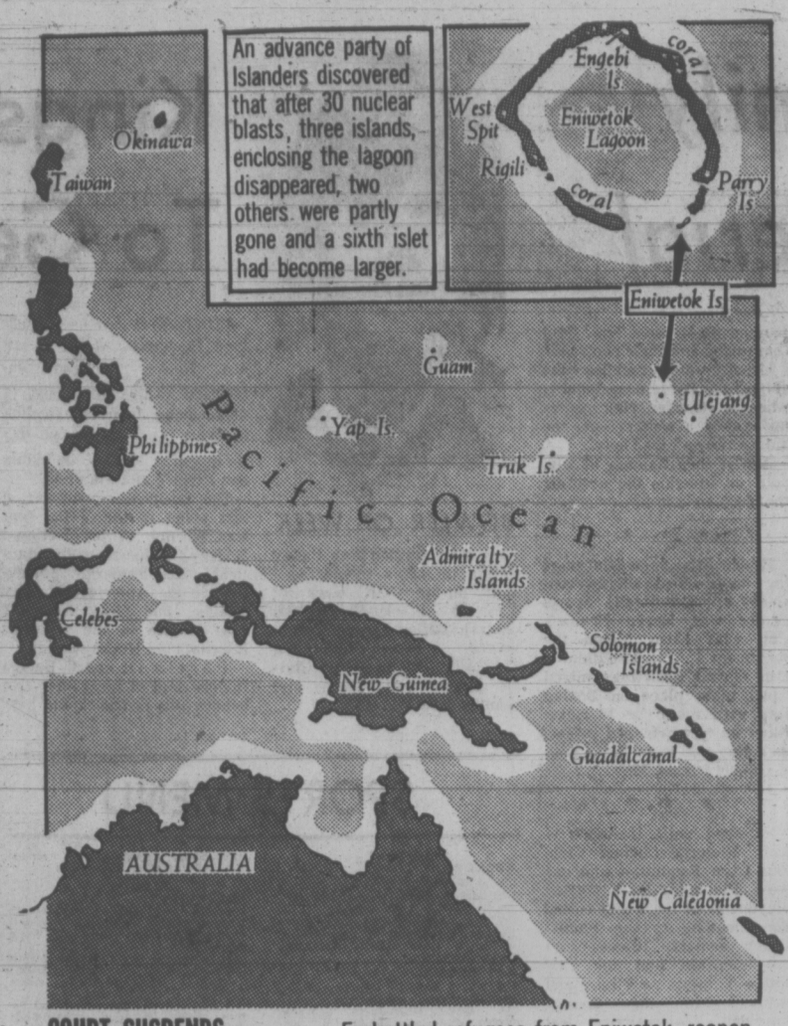

An advance party of Islanders discovered that after 30 nuclear blasts, three islands, enclosing the lagoon disappeared, two others were partly gone and a sixth islet had become larger.

COURT SUSPENDS U.S. AIR FORCE PROGRAM

Embattled refugees from Eniwetok reopen a dispute that has lasted for 25 years

Micronesia Wins Fight Against U.S. Bombing

The Associated Press

Refugees from Eniwetok in the U.S.-administered Marshall Islands have opened a new chapter in a turbulent 25-year-old story by winning a U.S. court injunction. The decision has halted an American Air Force program to test the effect of high explosives on the much battered island.

Considerable interest has been aroused by the move of the U.S. Federal Court in Honolulu in extending its protection to the embattled former residents of the South Pacific atoll which has been ravaged by more than 30 nuclear blasts.

The dispute first arose in 1947 when Eniwetok was chosen as a site for nuclear testing, and the 137 islanders of the sandy isles were persuaded to move to Ujelang Atoll about 140 miles away.

A short time later, the displaced islanders protested that Ujelang was smaller than Eniwetok and that living conditions were not as good. They complained of food shortages when U.S. supply ships were late in reaching the outpost.

The uprooted Micronesians asked to be allowed to go back to Eniwetok in 1963 when the United States discontinued nuclear experiments in the air under the terms of a partial test-ban treaty. The islanders' appeal was denied, however. Eniwetok had been designated an impact area for intercontinental ballistic missiles from Vandenberg Air Force Base in California.

The atoll was pummeled again during an Air Force project called the Pacific Atoll Cratering Experiments. This study involved a series of underground blasts of TNT to test the seismic effect of the coral structure of an atoll.

Finally the Micronesians announced that they would return to Eniwetok by the end of 1972 whether the U.S. government gave its blessings or not. The United States then announced that the atoll would be returned to the islanders in 1973 after any lingering radiation had been removed.

An advance inspection party of islanders visited the atoll in May 1972. They discovered that three islands enclosing the lagoon had disappeared and two other were partly gone. A sixth islet had become larger.

Engaging U.S. attorneys, the incensed islanders filed suit in the Federal District in Honolulu charging that the Air Force project violated the National Environmental Policy Act. They asked an injunction halting the activity.

Eniwetok, formerly ruled by Japan, was captured by American forces in 1944.

Painting Key to Style

By JAMES NELSON

OTTAWA (CP) — A small chalk drawing of a rocky landscape, sketched three centuries ago by a little-known French artist, is regarded by art historians as something of a keystone picture in the evolution of artistic styles.

The drawing by Gaspard Dughet in black chalk on greenish-blue paper, about eight by 15 inches, is in the collection of the National Gallery of Canada. A 1965 purchase, it had previously been owned by the Earl of Dartmouth in England.

Currently, the picture is one in an exhibition of 157 drawings of French masters of the 17th and 18th centuries on tour of North America.

Assembled by Pierre Rosenberg, paintings curator at the Louvre, Paris, and originally shown at the Ontario Art Gallery in Toronto, the exhibition moves from Ottawa to San Francisco and New York in 1973.

What makes Dughet's Rocky Landscape important is that it is one of the rare works of an artist who was instrumental in the beginnings of French landscape painting about 1650. Before that, French artists used landscapes only as a background for paintings of people, religious events, or allegories.

Dughet, who died in 1675, was a brother-in-law of Nicolas Poussin, under whom he studied and whose name he later adopted as his own. That caused confusion for later art historians. Only a few of his drawings have been authenticated, including six similar to the Ottawa gallery's now in a gallery at Sacramento, Calif.

One other Dughet drawing, View of Tivoli, from the North Carolina Museum of Art, is included in the current exhibition. Mr. Rosenberg says in his catalogue for the collection that it has been wrongly attributed to Jean Antoine Watteau but seems clearly to be the original sketch for an oil painting by Dughet now in the National Gallery, London.

Tania Hinchcliffe, assistant curator of drawings at the gallery here, said in an interview the collection brought together by Mr. Rosenberg represents the sweep of art development in France through the 1600s and 1700s.

"You can see here the four great periods of interest to art scholars—classical, baroque, rococco and romantic," she said.

"Dughet's Rocky Landscape is one of the earliest landscapes, without the architectural ruins that the Italian painters loved, but not as austere as the Northern Europeans either."

Nicolas Poussin's Landscape With the Burial of Phocion is widely regarded by historians as a landmark painting in which the landscape dominates the figures in the foreground. But it lacks the softness of distant perspectives which Claude Lorraine developed only a few years later.

Dughet's drawing represents the transition between the two styles.

Soviets Isolate Virus

MOSCOW (AP) — A group of Soviet medical researchers have isolated a new virus that some scientists here believe may cause leukemia, or cancer of the blood, Tass reported Friday.

The Soviet news agency said the previously unknown virus was discovered in blood taken from a leukemia victim after a similar one was found in another patient.

"Scientists have expressed the view that it is the exciter of leukemia in humans," the agency said.

Scientists "are now searching for proof of the decisive role of these viruses in the origin of various malignant growths in humans and animals," Tass added.

"If such evidence is found, new means of combatting this grave disease will open up before specialists."

SKI PEETZ

Protect Yourself
With world wide excess Hospital/Medical Insurance due to accident and/or sickness. Age limit 75.
For Details
Call Our Insurance Department
Swinerton, Stewart Clark Ltd.
1318 Blanshard St.
385-2481
SSC

TOTEM TRAVEL
HAWAII
Victoria Golfers Tour
Jan. 28 to Feb. 11
From $399.00 Incl. Air Fare
This popular tour features 5 nights in Waikiki and 6 nights in Kauai. Golf will be arranged at Waikiki, Wailua and the new Princeville Course on Kauai. Optional pass available for all rounds of the Hawaii Open.
Call now, tour limited to 60.
MAYFAIR 386-3277 Open 9-6 Thurs. and Fri., 9-9
HILLSIDE 388-6281 OPEN 9 - 9 DAILY DURING DECEMBER

HAWAII
$219 Plus Ground
Departures:
January 6, 20, February 3, 17
Special Easter Departure April 20th
TRAVELWORLD A FULL SERVICE TRAVEL AGENCY
BOOK NOW 382-3121
BANK OF COMMERCE BUILDING
On View at Douglas Street

CIRCLE PACIFIC CRUISE
with
P & O
S.S. ORONSAY
Departs Vancouver March 23 cruising to: Honolulu, Yokohama, Kobe, Kagoshima, Nagasaki, Hong Kong, Guam, Honiara, Sydney, Noumea, Suva, Pago Pago, Rarotonga, Papeete, Nuka Niva and return to Vancouver on May 21 via California.
FROM $1800
BOOK NOW 382-3121
TRAVELWORLD A FULL SERVICE TRAVEL AGENCY
BANK OF COMMERCE BUILDING
On View at Douglas Street

M. V. ORIENTAL CARNAVAL
Grand Oriental Springtime Cruise
54 days — departing Vancouver, B.C.—April 29, 1973*
This year enjoy springtime in the Orient. The 350-passenger M. V. Oriental Carnaval (Liberian Registry) — the most beautiful ship in the Orient Overseas Line fleet — is taking time off from her round-the-world travels for a special springtime Orient Cruise. The air-conditioned, all-first-class passenger-cargo liner has spacious decks, an outdoor swimming pool, splendid Continental cuisine, and a full program of shipboard activities. You'll have ample time in every port. A fantastic chance to sightsee! And any age can travel.
Full cruise fares begin at just U.S.$1188 ($22 per day).
Itinerary:
Vancouver, B.C., Yokohama, Kobe, (Cruising Inland Sea of Japan), Nagasaki, Hong Kong, Kaohsiung, Keelung, Kobe, Yokohama, Vancouver, B.C.
For details see your travel agent or write
ORIENT OVERSEAS LINE
THE LEISURE LINE
Canadian Passenger Agents: Trident Cruises, Ltd., 837 West Hastings Street, Vancouver 1, B.C. (604) 687-6601.
*subject to minor change

PASSPORT PHOTOS
NO APPOINTMENT NECESSARY
Jus-Rite Photos 716 Yates St. 384-8041

Percy's smiling
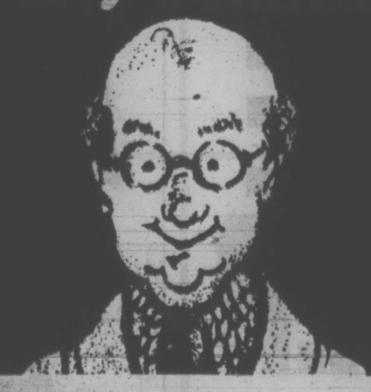
Because he virtually breezed through Customs on his recent return from a visit outside Canada!
He made it a point to get the latest information on his travel entitlements before he left. All he did was he took 5 minutes to read our new Customs "I Declare" folder. And he declared at Customs all he brought back.
With some planning and perception you'll also be as pleased as Percy on your return from your next trip abroad.
Ask for your Customs information folder "I Declare", now available at:
All Customs offices, Airports, Travel agencies and Banks in your city
CANADA CUSTOMS

FLY/DRIVE NEW ZEALAND
FROM $718.00 U.S.
Includes round trip economy class jet flights from Vancouver to Auckland, an automatic sedan for 2 weeks from arrival with 500 free miles; 14 nights hotel accommodation. 14 day group departures leave every Wednesday and Saturday. Independent departures from $776.00 with above features and additional weeks available at $125.00 per week. For brochure call
Specialists in International Travel
Paulin Travel
Telephone (604) 382-9168
1006 GOVERNMENT STREET

AVOID DISAPPOINTMENT!
MAKE YOUR 1973 HOLIDAY PLANS NOW
While choice is at its best!
22/45 Day Excursion Fares to Europe
Cruises and Tours to:
HAWAII — MEXICO — EUROPE
SOUTH AMERICA — CARIBBEAN — ORIENT
AUSTRALIA — NEW ZEALAND — FIJI
AFRICA
For colorful, illustrated brochures, further information and reservations
CONTACT
BAINS INTERNATIONAL TRAVEL SERVICE
1710 DOUGLAS STREET, VICTORIA, B.C.
Opposite the Bay Telephone 386-6363

SUPPORT LOYALIST ULSTER
IN HER DARKEST HOUR! Please send donations to Ulster Committee of B.C., Box 503, Victoria, B.C.

PALM SPRINGS SAN DIEGO TOUR
FEBRUARY 11 - 24
Something Different! — Taking in the National Date Festival (Indio, Calif.) with Grandstand Seats for the Fabulous Arabian Street Parade: 2 nites at the New and Glamorous "Sands Resort Motel" in Palm Springs: 2 nites at "Capri by the Sea" on San Diego's Ocean Front, every room with a view of the surf; 2 nites at the "Cloud" Los Angeles with visits to Disneyland, Universal Studios and Tijuana, Mexico. A Real Special at the Regular Price: $235 sharing Double.
RENO TOURS
As you possibly know, we do not start our Reno Tours until March 3. But it's not too early to plan your holidays for a fine Eight-Day, Not Seven, Tour to Reno: March 3, 17 and 31; April 20 and 21. $95 per person (sharing Double).
GREETINGS
The Management and Staff at Capital Tours wishes to extend to you "Compliments of the Season." May the Holiday Season be filled with joy and may 1973 be a year of prosperity and happiness.
"The Best in Bus Tours"
Capital Tours
403-645 FORT ST., VICTORIA, B.C.
Telephone (604) 384-1432

Sunflight
Acapulco. 2 weeks from $389.
Bahamas. 2 weeks from $369.
Hawaii. 2 weeks from $309.
Jamaica. 2 weeks from $429.
Mazatlan. 2 weeks from $276.
Fiji/Hawaii. 21 days for $799.
All it takes is a phone call or a visit to make a Sunflight happen for you. . . . then you can start packing!!
CALL US TO-DAY
BURRITT 635 YATES 386-7574
"Sunflight....a lot more vacation for a lot less money."

Featherstone's
Cruise to Rio for the spectacular Carnival.
Sail away next Feb. 13 on the first cruise ever from California to the world's most spectacular Carnival... in Rio de Janeiro. Festive parties and parades crowned by the Parade of Floats and the Gala Ball. And there's Rio itself, with the beach of Ipanema, 1296-foot Sugar Loaf, lagoons and scenic drives. Rio is the Portuguese for excitement. You also visit Acapulco, go through the Panama Canal, cross the equator and call in 8 other pleasure spots in the Caribbean, Central and South America.
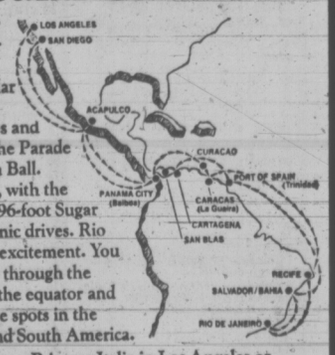

You board the glamorous Princess Italia in Los Angeles or San Diego. She's your floating luxury resort hotel for 43 days; all First Class and of Italian registry. Call now for a reservation or a brochure.

Featherstone's
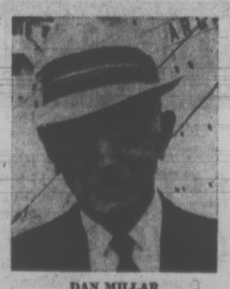
DAN MILLAR
Featherstone's man who knows ships.
THE CRUISE TO THE SUN TRAVEL AGENT
734 YATES 386-6101

WILLIS TRAVEL SERVICE
578 Yates Street
385-4312

TRAVELWORLD 382-3121 On View at Douglas

BCAA Travel Agency
1075 Pandora
382-8171
Northbrook Shopping Mall, Nanaimo
758-7377

TRAVELEYDEN TOURS LTD.
768 Fort St.
388-4201

ASK MR. FOSTER TRAVEL SERVICE
Main Floor, The Bay
385-8731

NEWSPAPER ADVERTISING SELLS THE MOST

MISSION ENDS TOUR

HONG KONG (Reuter) — A Canadian minerals and metals mission left Peking for Canton Friday on its way home at the conclusion of a visit to China.

The New China news agency said the mission led by Jean-Paul Drolet, assistant deputy minister of the department of energy, mines and resources, was seen off by Yang Tien-Kuei, vice-minister of metallurgical industry, and other Chinese officials.

A BIG FRIEND is better than an electric blanket, if you're just a little dog. Little Bit's a little bit of chihuahua (top) and Priscilla's a pretty big dog. The little one took advantage of the big one's bulk and basic good nature during California's recent cold snap. Chihuahua and St. Bernard named Priscilla collaborated for photographer at the behest of their mistress, Mrs. C. N. Norton of Salinas, Calif. (AP Wirephoto)

Moon Opens Up to Science

By STUART AUERBACH
Washington Post

HOUSTON—A billion years ago, perhaps longer, trapped gasses wisped out of a tiny crack in the moon's surface.

The gases were the last gasps of a violent eruption that, perhaps a million years earlier, had spread a black ash from deep within the moon over a wide area of the lunar surface.

These conclusions emerged this week from the discovery by the Apollo 17 astronauts of a year-wide bank of bright orange dirt on the rim of a crater called Shorty.

This finding, during man's last chance to explore the lunar surface in this century, proved that the moon underwent a complex volcanic history that stretched over three billion years.

"The thermal history of the moon," said Apollo geologist Farouk El-Baz Wednesday, "was very long, maybe comparable to the earth's."

"It makes the moon a lot more dynamic. It's heat engine was still working as recently as one billion years ago."

Besides proving that the moon's core was molten longer than scientists thought, the discovery of the orange band showed that there were at least two type of volcanic activity on the moon.

The discovery of the orange band of soil — evidence of a volcanic vent called a fumarole — by astronauts Eugene Cernan and Harrison (Jack) Schmitt is probably the greatest single find made during America's six explorations of the moon.

It electrified scientists at the Manned Spacecraft Centre near here. Gerald Wasserberg, a principal lunar investigator, was so excited when he saw the color television picture of the orange soil that, he reported Wednesday, "I leaped from my chair and stood in front of the TV screen as if I was looking at God."

The finding itself, according to lunar scientists, nailed down the theory that the moon had a dynamic, volcanic history and was not just born as the dead planet it appears to be today.

And when Cernan and Schmitt return with samples of the orange soil, whose colors really range from red to yellows, geologists will be able to tell:

- The time volcanic activity stopped on the moon and how long its core was molten.
- The chemical composition of the moon 30 to 60 miles below its surface, where the airy, dark pumice-like ash that spread over the landing site probably came from.
- The evolutional process of volcanic events on the moon.

Schmitt discovered the orange soil on the rim of Shorty crater toward the end of Tuesday night's lunar exploration. Cernan quickly confirmed the color. Then Schmitt — the first professional geologist to explore the moon — called it a fumarole.

"Knowing that Jack Schmitt made the observa-

Orange Soil Greatest Single Find

tion," said El-Baz, "it couldn't be wrong."

The appearances of different shades in the orange band "is what directed Jack's attention to dealing with volcanic activities," said El-Baz.

For the gas — either oxygen, a hydroxyl (a combination of oxygen and hydrogen) and water vapors (steam) — oxidizes (rusts) the soil it passes through. But the gas doesn't vent in a steady stream, and the varying amounts that wisp out of different sections of the vent cause the range of colors.

The graduations in color, said El-Baz, is what one would expect from fumarole activity.

This venting, said El-Baz, must have taken place after Shorty crater was formed, and Shorty, with its fresh-looking halos, is considered a very young crater. It certainly was formed after the rockslide down the steep-walled south massif that Cernan and Schmitt explored earlier Tuesday night and that is considered one of the youngest lunar events ever explored by man.

Shorty, named for a soulful character in Richard Brautigan's novel "Trout Fishing in America," is a football-sized wide crater less than 30 yards deep.

El-Baz doesnt believe it was created by an impact; he thinks it is a cinder cone — the source of the ash that is blown up with gas from deep within the moon.

Other scientists here disagree. Eugene Shoemaker, chairman of the geology department at California Institute of Technology, called the finding "startling."

But he said that Shorty doesn't look like a volcanic crater. "The pattern of ejecta and the rays look like an impact," said Shoemaker. He suggested that the fumarole might have had nothing to do with the crater; the gas vent on its rim might just have been a coincidence.

Coincidence or not, Schmitt and Cernan went to Shorty crater on the off-chance they could find evidence of volcanic activity. "We walked about finding fumaroles — but actually jokingly because the chances were so slim," said El-Baz.

Some lunar geologists were upset that Schmitt and Cernan didn't spend more time at Shorty crater last night. The astronauts were continually being hurried in their sampling and observation by flight controllers worried that they would not be able to get back to their lunar module in time.

The violent eruptions from cinder cones — best exemplified on earth by Hawaii's Diamond Head — is not the only kind of volcanic activity in the moon's geological history.

Earlier — around 3.2 billion years ago — tar-like lava flowed gently out of cracks in the moon's surface and filled its large basins. This volcanism is different from the violent activity that comes from cinder cones; it comes from less deep within the moon and its activity far gentler. The surface it forms is hard and smooth, in contrast to the pumice-like rocks that erupt from cinder cones.

POLES BUILD CASTLE AGAIN

By NICHOLAS LILLITOS

WARSAW (AP) — Once upon a time Poland's Communist party rulers decided to build a beautiful king's castle in their capital.

It's no fairy tale. Right now, in the heart of Warsaw's old town, workmen are building a replica of their capital's famous 17th-century royal castle—blown to bits by the Nazis in the Second World War.

The building, looking more like an elegant palace than a fortress, is going up on the orders of Edward Gierek, first secretary of Poland's ruling Communist party.

Costing 600 million zlotys—$27.3 million at the official exchange rate—the castle might strike foreigners, ideology aside, as a strange investment, considering the nation's critical housing shortage. Tens of thousands are still waiting for homes of their own.

But for most Poles this isn't just any old castle. It symbolizes the historical continuity of this tragic country which has always known more of foreign oppression than independence. Over the centuries it served as the seat of Polish kings, parliament, government, and until the war, the office of Poland's president.

RAISE $9 MILLION

Nearly all the funds for its reconstruction are pouring in from voluntary contributions, including donations from abroad.

Under the slogan "every Pole one zloty" the equivalent of 4.5 cents—the biggest campaign in Poland's post-war history has been launched to bring in the money.

Lift Talks Stalled

TORONTO (CP) — Government-mediated negotiations in a strike of employees of elevator manufacturers have been adjourned indefinitely, the Ontario labor ministry says.

The strike of three months by the 2,500-member International Union of Elevator Constructors has affected building construction across the country. Five major manufacturers are involved.

Negotiations began here Dec. 6 with the help of a battery of government officials including William Dickie, assistant deputy labor minister. An official said they were adjourned Wednesday night with no resumption date set.

P&O CARNIVAL CRUISE

Depart Port Everglades on March 1st for Nassau, San Juan, St. Thomas, Martinique, Barbados, Caracas, Curacao, Cristubal and through the Panama Canal to Vancouver via Balboa, Acapulco and California arriving March 23.

Including air fare from Vancouver to Port Everglades.

From $740.00

BOOK NOW 382-3121

TRAVELWORLD
A FULL SERVICE TRAVEL AGENCY
BANK OF COMMERCE BUILDING
On View at Douglas Street

CHRISTMAS SPECIAL
HONDA
PEARSON
WORLD of PLEASURE

Aladdin Travel
JOHN DUNBAR
Invites You to Experience
SPAIN and PORTUGAL
March 13 to April 4, 1973
$859 Per Person Inclusive
Just Call Us
ALADDIN TRAVEL SERVICES LTD.
Phone 656-5561
Zenith 6327 for Gulf Islands

TOTEM TRAVEL
MEXICO
14 DAYS FROM $276
Including: Air fare (Vancouver return), hotel accommodation, some meals.
MAZATLAN
Departures every Saturday commencing Dec. 23rd and every second Sunday commencing Dec. 24th.
PUERTO VALLARTA
Departures every Saturday commencing Dec. 23rd. Extra departures—Dec. 16th and 24th. No departure Dec. 30th.
MAYFAIR 386-3277 Open 9-6 Thursday and Friday, 9-9
HILLSIDE 388-6281 OPEN 9-9 DAILY DURING DECEMBER

GIFTS THAT PARENTS AND CHILDREN CAN DO TOGETHER...
(Like board games, jigsaw puzzles, word games and card games...)
HAVE THIS NAME ON THE BOX:
PARKER
The fun and game name

ORIENT & WORLD CRUISES
- Visit the world's most exotic cities on a beautifully appointed 60 to 350 passenger cargo ship
- Long port stops give you loads of time for sightseeing
- Swimming pool; huge sun decks; full activities program; splendid cuisine; air conditioning throughout; relaxed, casual atmosphere
- All cabins are first class with private bath or shower
- Doctor and nurse on board

4-Month World Cruise — begins at $22 a day first class.
Monthly sailings from Vancouver, B.C. Ships: Oriental Carnaval, Oriental Esmeralda, Oriental Rio. Itinerary: San Francisco, Los Angeles, Acapulco, Panama Canal, Port Everglades, Rio de Janeiro, Santos, Buenos Aires, Capetown, Durban, Lourenco Marques, Singapore, Hong Kong, Kaohsiung, Keelung, Kobe, Yokohama, Vancouver, B.C.

2-Month Orient Cruise — begins at $21 a day first class.
Monthly sailings from San Francisco. Ships: Oriental Jade, Oriental Pearl. Itinerary: San Francisco, Yokohama, Kobe, Pusan/Yosu/Inchon, Keelung, Kaohsiung, Hong Kong, Kobe, Nagoya, Yokohama, San Diego.

2-Month Orient Cruise — begins at $16 a day first class.
Departures every two weeks from Los Angeles. Eight ships sail to Yokohama, Nagoya, Kobe, Pusan, Inchon, Keelung, Kaohsiung, Hong Kong, Keelung, Los Angeles.

Above ships are registered in Liberia (in Taiwan for Oriental Rio).
See your travel agent or contact
ORIENT OVERSEAS LINE
THE LEISURE LINE
Canadian Passenger Agents: Trident Cruises Ltd., 837 West Hastings St., Vancouver, B. C. 687-6601.

WILLIS TRAVEL SERVICE
578 Yates Street
385-4312

TRAVELWORLD 382-3121 On View at Douglas

ASK MR. FOSTER TRAVEL SERVICE
Main Floor, The Bay
385-8731

TRAVELEYDEN TOURS LTD.
768 Fort S.
388-4201

COACH LINES
CALIFORNIA — ARIZONA
17 DAYS — DEPARTS FEB. 24
$340.25 EACH DOUBLE
Includes tour of Shasta Caverns in Redding, night club tour with dinner in San Francisco. Disneyland tour. San Diego, Marineland. 4 day Phoenix offering the nation's best golfing weather in the Valley of the Sun. Also, conducted tours of Phoenix for those who do not play golf. 2 nights in Las Vegas and one night in Reno. Did you ever think 17 days could be so fascinating?
WHISTLER MOUNTAIN BRANDYWINE FALLS and PEMBERTON—ONE-DAY TRIP, JANUARY 20
$11.00 PER PERSON
Leaves Coach Lines at 7:45 a.m. to Nanaimo. Ferry to Departure Bay, to Whistler Mountain. Return via Tsawwassen and Swartz Bay to Victoria.
SEATTLE
2-DAY TOUR — JANUARY 27-28
$36 EACH
Includes dinner, hotel accommodation and theatre ticket in Southcentre Seattle.
RENO
WEEKLY TRIPS To Commence Jan. 20, 1973 $85 Double each
PASADENA ROSE PARADE 5 seats left $230 ea. twin or double
CALL NOW 385-4411
B.C. PARLOUR CAR TOURS
(Division of Vancouver Island Coach Lines)
710 DOUGLAS ST.

GET YOUR PASS-PORT PHOTO
NOW! USE YOUR BAY ACCOUNT
PORTRAIT STUDIO MAIN FLOOR
Hudson's Bay Company

In Vancouver, B.C.
TAKE A DEVONSHIRE HOTEL - NHL COLD WEATHER BREAK!
Come to Vancouver for a few days and get away from the cold and snow. Plan to take in a National Hockey League Game live in the beautiful Vancouver Coliseum. Stay at the Devonshire Hotel in downtown Vancouver, close to everything you'll want to do. We'll do our best to get you (and the rest of your party) tickets to the game of your choice.
Vancouver is a great place to visit in the winter! Bring your skis, your fishing gear and your golf clubs — you might need them all.
Phone, write, or see your Travel Agent for more information — then take an N.H.L. Cold Weather Break in Vancouver.
Devonshire Hotel
348 West Georgia Street, Vancouver, B.C., Canada.
PHONE (604) 681-5481.

HAWAII
$299 up
Includes— Air, Hotel, Transfers
Vancouver Departures
Jan. 7, 13, 14, 20, 27, 28
Feb. 3, 4, 10, 11, 18, 25
March 3, 10, 17, 24
April 7, 14, 21, 22
MAZATLAN
$276 up
Hotel, Air, Meals
Departures every second Saturday commencing Dec. 23 and every second Sunday commencing Dec. 24.
Call in today for full details and brochure.
WILLIS TRAVEL SERVICE
578 Yates 385-4312
Opposite Post Office for Personalized Service

RENO FUN TOURS
— Special Tour —
from Victoria
December 23 and 30
Vancouver
Every Saturday
PASADENA ROSE PARADE
December 20 — 17 Days
$273.50 EACH DOUBLE
First night in Eugene, then 2 nights in Reno (Reno package included). Salt Lake City for 3 nights including Christmas dinner and tour of city, then 1 night in Las Vegas, 1 night in Palm Springs. Two nights in San Diego with tour of city and side shopping trip to Tijuana, Mexico. Visit the Mission at San Capastrano en route to Anaheim for 3 nights. A full day at Disneyland (admission and 10 attractions included). Grandstand seats at the Rose Parade and a tour of the city. Return via San Francisco (tour of city), then to Eugene and home.
December 27 — 14 Days
$247.00 EACH DOUBLE
DISNEYLAND
10 Days: Dec. 23 and April 20
2 persons $351
3 persons $490
4 persons $602
Travel by air-conditioned Restroom bus. First night Eugene and the next night in Sacramento. Five nights in Los Angeles at Hyatt Lodge, across from Disneyland and return. Includes admission to Disneyland and 10 adults' or 15 children's attractions. Admission to Marineland and Knott's Berry Farm. Side trip to Tijuana, Mexico.
PALM SPRINGS
Jan. 27, 1973 — 14 Days
AIR FLIGHTS TO HAWAII
WRITE OR PHONE FOR FREE BROCHURE
383-9123
Anytime
All Fun Travel
818 DOUGLAS ST.
VICTORIA

BLANEY'S HAWAII
Blaney's Travel is pleased to announce Bargain Prices Package Tours to Hawaii.
Departing on Saturday and Sundays until April 21, 1973, your C.P. Air jet will leave from Vancouver.
There are three different packages available:
1. Two weeks in Honolulu.
2. Two weeks in Maui.
3. One week in Honolulu and 1 week in Maui.
Prices Start as Low as $329.00
Contact Blaney's Travel for additional information and reservations.
PLAN NOW FOR EASTER IN HAWAII
BLANEY'S TRAVEL SERVICE
"THE TRAVEL PLANNERS"
Victoria Office: 920 Douglas Street 382-7254
Oak Bay Office: 1503 Wilmot Place 598-4531
AMERICAN SOCIETY OF TRAVEL AGENTS ASTA
AMERICAN EXPRESS
"Ask for an American Express Money Card Application"

SUNSHINE CHARTERS
FROM
$299.00 INCLUSIVE
HAWAII MEXICO
BAHAMAS JAMAICA
MAZATLAN ACAPULCO
For Free Brochures and Complete Information Contact
BUDGET TRAVEL 384-7121 OR CHARTER FLIGHT CONSULTANTS, 386-2485

Woolco

Moirs Cherries
Fresh and Tasty, 2¼ pound box.
1.99

Rust Craft Xmas Wrap
10 sheets per pack, 18"x25".
.88

PRE-CHRISTMAS

APPLIANCE DEPT. SPECIALS

RCA 25" Colour TV Console with Accumatic Tuning
Full five year colour tube warranty. Three only. Concealed control unit that pops out when needed. Handsome woodgrain cabinet.
$459

Two Only—Fleetwood Giant 26" Colour TV Console
With total colourlok and full five picture tube warranty. 85% solid state chassis.
$549

Three Only—16" Colour TV Portable, by AGS
Two year picture tube warranty. This set is apartment sized and priced, just right.
$299

RCA 20" Portable Colour TV
With black matric picture tube, automatic fine tuning and accumatic colour control. Five year picture tube warranty. Handsome woodgrain cabinet.
$479

RCA 22" Colour Consolette TV
Contemporary styling. Automatic fine tuning and accumatic colour control. Full five year colour tube warranty. Can be used as table model by removing legs easily. Four only.
$532

Symphonic Modular Stereo Set
For complete music entertainment. Perfect rumpus room unit.
169.88

Nivico 7-Pce. Stereo Component Set
Set includes tuner, turntable, speakers, record changer and headset. A good entertainment value for Christmas giving.
169.88

Symphonic Home Entertainment Modular Stereo Component Set
Includes stand, tuner, turntable, speakers, headset and records.
168.88

CHRISTMAS DECORATIONS

Spray Paint
Styrofoam paint; bright colours of Red, Green, Silver or Gold. 12-oz. can.
.88

Nativity Set
Colourful Nativity set features hand-painted figures, rich antique, realistic wood look.
5.99

Musical Merry-Go-Round
Choose from Musical Angel or Santa, Holy Night or Jingle Bells.
5.48 and 5.88

Tree Bubbles
Beautiful styles and colours of tree ornaments, 12 to package.
1.37

TOP VALUES FROM TOYLAND

Key House Farm
The nose of each animal is the key to the barn door. Hours of pre-school fun.
3.33

Trail Blazer Rifle
12 shots. Die cast metal breech and firing mechanism.
$5

Tina Clothes
Fits all 11½" teen dolls; assorted outfits. Add to your girl's collection.
2 for 1.43

Twil-o-Paint
Spins hundreds of different designs. Battery operated. Great fun.
6.99

LOOK AT THESE JEWELLERY BUYS

Ming Tree
These Ming tree styled ornaments are available in colours of Orange, Yellow, Purple and Red.
4.98

Corsages
In flared or fruit styling . . . there are numerous colours to choose from.
1.44

Hostess Matches
These are boxed for gift giving. A very attractive Christmas gift.
.88

Wine Bottles
In shades of Blue, Amber and Green. A great gift idea.
1.49

Vases
These blue glass vases with gold coloured trim are available in several attractive styles.
1.99

Pens
This is the giant pen with several different coloured refills. Would make an ideal stocking stuffer.
.25

Salad Serving Dishes
Uniquely styled salad server in shades of brown or avocado.
1.99

Cuff Links
Made in Spain, these cuff links are styled in various designs.
$1

Costume Rings
Choose several of these attractive costume rings while at this low price.
.30

Costume Rings
Completely adjustable rings in many attractive styles.
1.50

Necklaces
Pendant styled necklaces in gold colouring.
1.79

Fondue Forks
This 6-piece fondue fork set would make an ideal Christmas gift. Attractively gift boxed.
.99

Serving Trays
There are two sizes available in these antique styled serving trays.
2.66

Umbrellas
These umbrellas are dome-shaped and in vinyl.
1.47

2-Pce. Ornamental Plaques
Duck design of wood and metal construction. Colourful, modern styling. Set
3.88

3-Pce. Ornamental Plaques
Duck design, wood and metal construction. Colourful, modern styling Set.
5.88

PERSONAL SHOPPING ONLY, PLEASE! SHOP EARLY WHILE QUANTITIES LAST!

Woolco Department Stores

Because We're Woolco... Your Shopping Costs You Less!

TOWN AND COUNTRY SHOPPING CENTRE, DOUGLAS ST. AND SAANICH
OPEN MONDAY TO FRIDAY, 10 A.M. TO 10 P.M. SATURDAY, 9 A.M. TO 10 P.M.

Division of F. W. Woolworth Co. Ltd.

Kindness Compact Hair Setter
9.99
Compact will fit into suitcase. 20 rollers, 3 sizes. Mirror attached for easy styling. Colour Fawn.
Woolco Drugs

Proctor Silex 2-Slice Toaster
7.86
Does the toast just the way you like it. Fully guaranteed.
Small Appliances

Black & Decker 1/4" 2-Speed Drill and Tool Caddy
12.88
High speed: 2200 rpm, 2.3 amps; low speed, 1600 rpm, 1.9 amps. The ideal home workshop gift.
Hardware

Use Your Woolco Charge Card for all your Christmas Shopping Needs! Only 6 Shopping Days 'til Christmas!

CLEARANCE

LOW-PRICED FASHIONS

Ladies' Dresses and Pant Suits
Large selection of styles, fabrics and colours to choose from. Excellent savings. All must go. Broken sizes.
$10

Ladies' Suits
Variety of styles, long sleeves. Made in Italy. Broken sizes. Red, Green, Navy.
$12

Ladies' Pullovers
100% acrylic. Made in Italy. Variety of patterns and colours. S.M.L. ..... 2 for $15

Ladies' Tailored 2-Pce. Pyjamas
Flannelette, elastic waist, tie belt. Pink, Blue, Green. S.M.L. 3.97

Women's Quilted Dusters
Lightweight warmth, excellent colours, exciting styles. Queen Size $5

Ladies' All-Weather Coats
Many excellent styles in all the shades sure to please. Broken sizes $15

Ladies' Polyester Pants
Pull-on style, flare legs, machine washable. 10-20. Black, Navy, Brown.
$7

Ladies' Pant Suits
Long and short sleeve tops with matching flare leg pants. Variety of floral and striped prints. 8-16.
$5

Ladies' Stretch Denim Jac Shirts
Two patch pockets, long sleeves, button front. Blue only. 8-16.
$4

Ladies' and Teens' Dressy Coats
Many styles to choose from. Selection of fabrics, assorted shades.
$25 to $35

Ladies' and Juniors' Blazers
Selection of styles, materials and colours. Broken sizes.
$18 and $22

Ladies' and Juniors' Jeans
Denim, split knee, patch pockets, flare leg. Navy only. 10-14x and 8-16.
$5

Junior Co-Ordinates
Variety of styles, fabrics and colours. Broken sizes.
Regular Jackets $8
Regular Slims $10
Knit Jackets $12
Knit Slims $12
Knit Vests $4

Girls' Pant Suits
Corduroy, sleeveless vest and matching flare leg pants. Wine and Navy. Sizes 7-14.
$6

Girls' Pants
Denims and cords. Variety of styles and shades. Broken sizes.
$3

Girls' Blouses
Assorted styles. Choose from white or colour with white trim. Broken sizes 7-14.
$3

Girls' Blazers
Corduroy velour, single breasted, assorted colours. Broken sizes 7-14.
$6

Girls' Blazers
Choose from three styles. Colours Wine Navy and assorted plaids. Broken sizes 7-14.
$9

Girls' Dressy Coats
Cotton corduroy with fur trim on neck, front and cuffs. Zipper or button front. Colours Blue and Brown. Broken sizes 7-14.
$15

Girls' Flannelette Pyjamas and Gowns
Assorted prints. Sizes 7-14.
2 for $3

GREAT FASHION GIFT IDEAS

Girls' Sleepcoats
Ripple cord cotton, 5-button closing, 3/4 sleeves. Sizes 8-14. Colours Red or Blue.
$2

Girls' Acrylic Pullovers
Mock turtleneck. Colours Red, Wine, Navy, Brown. Broken sizes. S.M.L.
2 for $5

Girls' 100% Acrylic Pullovers
Turtle neck, long sleeves, assorted shades. Sizes 4-6x.
2 for $5

Boys' 100% Acrylic Cardigans
Washable, round neck, long sleeves, assorted prints and colors. Sizes 4-6x.
2 for $5

Boys' Dress Pants
Cotton polyester, permanent press,, variety of prints and shades. Sizes 4-7.
$3

Boys' Dress Pants
100% polyester, half boxer waist, flare leg. Colours of Wine, Blue, Green, Brown. Sizes 4-6x.
2 for $5

Infants' Airloom Blankets
60% polyester and 40% rayon. Made in Canada. Colours of White, Pink, Blue. Size 36"x50".
$2

Ladies' One-Size Panty Hose
Regular or bikini styles. One size fits 90-150 lbs. Beige and Spice.
2 pair $1

Misses' Swinger Socks
Orlon and stretch nylon. Variety of colours. Excellent buy. Sizes 7-9½.
2 for $1

Men's Casual Hose
Acrylic and nylon blend, elastic cuff. Sizes 10-12. Many shades.
3 pair $1

Men's Dress and Casual Hose
Variety of patterns in nylon, wool and more. Exciting colours. Sizes 10-13.
.88

GIFTS FOR HIM FROM WOOLCO DRUGS

Gillette Trac 2 Deluxe Razor
Boxed in attractive travel case. Gold razor and blade container 4.97

Old Spice Decanter After Shave Lotion
Canada's favourite shaving lotion; all dressed up in 2 attractive shapes. Telescope or Ship's Lamp 3.88

Hai Karate
Men's cologne and after shave. For men who prefer an invigorating shaving experience 2.49

Hai Karate After Shave Lotion
4-oz. bottle ..... .99

Brut Flite Set
Smart carrying case holds 1½ oz. shave lotion and 1 oz. after shave balm 4.88

Brut Lotion for Men
Faberge's exclusive men's cologne in smart looking gift case. 4-oz. bottle 4.98

Old Spice Soap on a Rope
The popular soap for the shower with the clean spicy fragrance 1.48

Wilkinson's Bonded Razor Kit
Designed to eliminate the angle variations that cause nicking, cutting and other forms of shaving discomfort. Razor and five bonded blades in plastic case 1.98

Sonic Denture Cleaning System
Now clean your plates with microwaves. Removes stains and tartar in minutes. Makes dentures look like new 17.49

Schick Electronic Hot Lather Dispenser
The great gift invention. Enjoy the finest shaves imagineable from rich, hot lather. Dispenser with two cartridges 18.88

Aqua Velva
Cools razor burn. Leaves your face feeling fit and fresh. Frost Lime, Surf or Ice Blue. 4-oz. bottle ..... .79

PERSONAL SHOPPING ONLY, PLEASE! SHOP EARLY WHILE QUANTITIES LAST!

Woolco Department Stores

Because We're Woolco... Your Shopping Costs You Less!

TOWN AND COUNTRY SHOPPING CENTRE, DOUGLAS ST. AND SAANICH
OPEN MONDAY TO FRIDAY, 10 A.M. TO 10 P.M. SATURDAY, 9 A.M. TO 10 P.M.

Division of F. W. Woolworth Co. Ltd.

Fortier Defends Canada Council

JEAN-GUY CARRIER

OTTAWA (CP) — Andre Fortier's critics insist he is tracking political mud all over Canada's hitherto pristine cultural carpet.

The harsher critics dismiss the new director of the Canada Council as a mere bookkeeper who is perverting the course of the council — translating culture into figures of cost analysis.

Furthermore, they say, he is making the council a vassal of the secretariat of state, permitting it to become a "ministry of culture" under the thumb of politicians rather than an independently-minded patron of the arts.

"Oddly enough it's the art community which wanted me appointed," Mr. Fortier said in an interview, not at all displeased at being called a bookkeeper.

"After all, I was a bookkeeper once."

In fact, the accounts he kept were for some of the more glamorous organizations in the country. At one time or another during his 20 years in the federal public service, Mr. Fortier has been responsible for the financial planning of many of Canada's cultural institutions, including the CBC, the National Museums of Canada, and the Canada Council.

It was as assistant director and treasurer that he first came to the council in 1965.

During those years, and in 1969 when he became assistant under-secretary of state for cultural affairs and administration, he was intimately involved in the cultural policy being pursued by the secretary of state.

Mr. Fortier not only agrees with criticism that Canada Council policy is coming under the influence of politicians. He defends it.

"The Canada Council could be independent only if it relied solely on an endowment fund, as it did prior to 1965."

The 15-year-old council's annual budget for grants before 1965 was $3 million. The 1973-74 budget is about $40 million, covered by a parliamentary appropriation.

"We're a public body and we have to know what the politicians think," Mr. Fortier insisted. "They represent the people whose money we're spending."

Mr. Fortier maintains that the councils, Crown corporations and other organizations united under the secretariat of state must conform to a central policy.

"The individual programs are developed by us. The application of the programs is up to us — nobody touches it.

But in the matter of policy we're only one voice among many," Mr. Fortier said.

Those who believe the Canada Council should operate on its own, independent of government intentions, are "out of date," he said.

Nor has Mr. Fortier patience with the argument that artists and scholars should set Canada Council policy.

"If we sit down with authors and publishers and artists to form a policy it will be a policy that suits their purposes. It could be a good policy, but there are elements, other values than theirs, which must be considered in developing a policy."

He sees his director's role as "liaison with politicians, with the people, with agencies, provincial governments . . ."

The director, he said, should not intervene in the decisions on grants based on academic or artistic quality.

"I'm not here to define art."

The council's independence is assured, Mr. Fortier insisted, by the "independently-minded" council members who decide on grants.

ADVISORS SCREEN

The council's grants are given to applicants screened by members of special advisory groups. About 55 per cent of the money goes for academic research in the humanities and social sciences. The balance is spread among the arts.

While Mr. Fortier said he believes that the council should be leading the way — "helping the avant-garde, breaking new ground" — it should also take public opinion into consideration.

To illustrate the process, Mr. Fortier said that a new program to be launched in about six months would support work by non-academics and amateurs. It will be an extension of an existing program which provides grants for popular works on local and regional history, Canadian biography and memoirs.

Although unwilling to say much about the yet-unnamed extended program, Mr. Fortier said it will provide grants in areas not now covered by the humanities, social science and arts programs.

"It could be for a school project, for example, or perhaps for film documentaries."

Or, it could cover social science research outside the academic fields.

The programs illustrates the council's feeling that support should be extended for "what might be called the popular culture."

Mr. Fortier's rise to the top of Canada's cultural establishment was unforeseeable when he first joined treasury board as a technical officer in 1952.

For one thing, he spoke no English — "I could work because figures were bilingual."

It took him about 10 years to attain fluency in English.

Oddly, his mother was born in the United States and spoke no French until she was 12.

Mr. Fortier was born in Montreal.

Mr. Fortier saw the switch in 1965 from treasury board to the Canada Council as possibly detrimental to his career, "but I had always wanted to have something to do with culture."

When Mr. Fortier is not working in the modest corner office of the council's Ottawa headquarters he is likely to be found at his cottage — "sitting, perhaps reading."

"I am not a walker in the wilderness," he said.

SKI PEETZ

The Corporation of the District of Central Saanich

IN THE MATTER OF THE "MUNICIPAL ACT"

and

in the Matter of a Proposed Land Use Contract for the Use and Development of Certain Lands.

TAKE NOTICE THAT a Public Hearing will be held in the Council Chamber of the Municipal Hall at 1903 Mount Newton Cross Road on Friday, December 22nd, 1972, at 8 o'clock in the afternoon upon the following question:

Shall the Corporation enter into a Land Use Contract with Marc Croteau of 2329 Beacon Avenue, Sidney, Province of British Columbia, as Agent and Trustee for Western Recreational Resources Ltd., containing such terms and conditions for the use and development of the hereinafter described lands as set forth in the form of contract hereinafter mentioned, the general intent of such Land Use Contract being that the said lands shall not be used except for the purpose of constructing, erecting and maintaining thereon buildings, parking and landscaping in the manner and places and for the purposes of a recreational complex including a swimming pool, skating rink, curling rink and ancillary uses on said lands, more particularly described as

That Part of Lot 6, Section 5, Range 3 East, South Saanich District, Plan 3124, shown outlined in Red in Schedule "A" of the said Contract;

AND TAKE NOTICE ALSO THAT a copy of the proposed Development Permit may be inspected at the Office of the Municipal Clerk at the aforesaid Municipal Hall, between the hours of 9:00 a.m. and 5:00 p.m. any day during the said Municipal Hall is open for business.

DATED at Saanichton, B.C., this 15th day of December, 1972.

F. B. Durrand,
Municipal Clerk.

Nordair Resumes Talks With Union

MONTREAL (CP) — Nordair Ltd. and the International Association of Machinists and Aerospace Workers said Friday they will resume contract negotiations Monday before two special mediators named by the federal labor department.

Direct negotiations between the two sides broke off Nov. 13, the day before 240 maintenance personnel, cargo handlers, ticket and passenger agents and DEW line personnel went on strike.

Jacques Leger, vice-president of marketing for Nordair, and Victor O'Reagon, president of the union, said in interviews both sides had asked federal Labor Minister John Munro to appoint the mediators.

Mr. O'Reagan said the mediators have been tentatively named as Art Gibbons and Nat Gray, both from the labor department in Ottawa.

The 240 Nordair employees went on strike to back their demands for improved relations with management, job security and wage increases. They have been without a contract since May 31.

Both the company and the union have refused to disclose the current wage levels.

A labor department conciliation board withdrew from the talks between Nordair and the union Nov. 1, saying there was not one difference that could not be worked out by direct negotiations.

Nordair has maintained its northern Quebec and Arctic service but discontinued flights between Montreal, Ottawa, Hamilton, Windsor and Pittsburgh Nov. 20.

Ground operations are being maintained by the company's supervisors and are constantly checked by the federal transport department, Mr. Leger said.

GIFTS THAT LET PEOPLE GET CREATIVE...
(Like Craftmaster Paint-by-Numbers, Montage Action Art, Meccano, MPC and Airfix Model Kits and dozens more...)
BROUGHT TO YOU BY
PARKER
The fun and game name

Soviet Scientist Given Exit Visa

MOSCOW (Reuter) — Dissident Soviet biologist Zhores Medvedev has received exit visas for himself, his wife and 16-year-old son to visit London, a British embassy spokesman said Friday.

The spokesman said Medvedev plans to leave with his family next month to spend next year as a visiting worker at the National Institute for Medical Research in London.

Medvedev will pursue research on protein synthesis in the genetic aspects of aging, the field in which he special-

MAKE IT A SECOND CAR CHRISTMAS
DATSUN
OPPORTUNITY SALE
SAVE UP TO $500.00
ON NEW DATSUN DEMONSTRATORS AND STAFF DRIVEN CARS
McCALLUM MOTORS
1101 Yates 386-6168

Woolco™ Automotive Centre
AUTOMOTIVE SPECIALS
MON. TUES. WED.
MOTOR TUNE-UP
4 and 6 Cylinder
14.99
MOST POPULAR NORTH AMERICAN CARS

★ Install new spark plugs (choice AC, Autolite, Champion spark plugs).
★ Install points, rotor, and condenser.
★ Adjust timing.
★ Adjust carburetor.
Cars equipped with resistor plugs slightly higher.
8 CYLINDER CARS, ONLY 17.99
USE YOUR CREDIT
CHROME SLOTTED STEEL WHEELS
26.50 NO EXCHANGE NEEDED

Popular heavy chromed slotted steel wheel. For most 14" and 15" cars.
QUAKER STATE MOTOR OIL

.61 Limit 5
Quaker State 10W30 All-Weather Motor Oil
Personal shopping only, please! Shop early while quantities last. Open 10 a.m. to 10 p.m., Monday to Friday, 9 a.m. to 10 p.m. Saturday. Town & Country Shopping Centre, Douglas and Saanich

ADVERTISERS PLEASE NOTE!
COPY DEADLINES
For
DISPLAY AND CLASSIFIED
for the Coming Holidays

DISPLAY
COPY DEADLINES
CHRISTMAS
Without Proof
For TIMES, Sat., Dec. 23
COPY DEADLINE 12 Noon Thurs., Dec. 21
For COLONIST, Sun., Dec. 24
COPY DEADLINE 5 p.m. Thurs., Dec. 21
For TIMES, Tues., Dec. 26
COPY DEADLINE 5 p.m. Thurs., Dec. 21
For COLONIST, Wed., Dec. 27
COPY DEADLINE 12 Noon Fri., Dec. 22
For TIMES, Wed., Dec. 27
COPY DEADLINE 12 Noon Fri., Dec. 22
For COLONIST, Thurs., Dec. 28
COPY DEADLINE 5 p.m. Fri., Dec. 22
For TIMES, Thurs., Dec. 28
COPY DEADLINE 5 p.m. Sat., Dec. 23

NEW YEAR'S
COPY DEADLINES
Without Proof
For TIMES, Tues., Jan. 2
COPY DEADLINE 12 Noon Fri., Dec. 29
For COLONIST, Wed., Jan. 3
COPY DEADLINE 5 p.m. Fri., Dec. 29
For TIMES, Wed., Jan. 3
COPY DEADLINE 5 p.m. Fri., Dec. 29
If one proof is required, the copy deadline should be advanced by one working day and if two proofs are required the deadline should be advanced by two working days.

CLASSIFIED
COPY DEADLINES
CHRISTMAS
• Classified SEMI-DISPLAY Advertising Only
• Times, Tues., Dec. 26
• Colonist, Wed., Dec. 27
COPY DEADLINE
12 NOON FRI., DEC. 22
Regular Classified Ads May Be Phoned In
up to 5 p.m. Saturday, Dec. 23 for Sunday's Colonist, Dec. 24 or Tuesday's Times, Dec. 26.
CLASSIFIED'S DIRECT LINE 386-2121
WILL BE OPEN 8 A.M. TO 4 P.M. TUESDAY, DECEMBER 26
for your convenience in placing REGULAR CLASSIFIED ADS in Wednesday's Colonist and Times, Dec. 27.

NEW YEAR'S CLASSIFIED
SEMI-DISPLAY ADVERTISING ONLY
• Times, Tues., Jan. 2
• Colonist, Wed., Jan. 3
COPY DEADLINE
12 NOON FRIDAY, DEC. 29
Regular Classified Advertising Tuesday Times, Jan. 2
will be accepted up to 5 p.m. Saturday, Dec. 30
TELEPHONE 386-2121

VICTORIA PRESS BUSINESS OFFICE WILL BE CLOSED ALL DAY SAT., DEC. 23rd; SUN., DEC. 24th; MON., DEC. 25th, AND TUESDAY, DEC. 26th.

NFU Faces Tough Row to Hoe

WINNIPEG (CP) — The National Farmers Union concluded its annual convention Friday after 550 delegates approved draft legislation aimed at setting up the union as the sole bargaining agent for all Canadian farmers and now starts the huge task of convincing the majority of Canadian farmers that their plan is the only way to improve the farmers' lot.

The union, formed in 1969 with the merger of farm unions in Manitoba, Saskatchewan, Ontario and British Columbia, has had mounting financial problems during the last two years and its membership has declined slightly to about 22,000 from the more than 24,000 last August.

The organization now must sign as members a total of 50 per cent plus one of the 336,000 farmers in Canada.

The union sees collective bargaining as the only solution to farmers' frustration at not being able to get a fair share of the economic pie, citing other areas of the economy in which workers can dicker for the price they receive for their labor and production.

Legislation approving the plan would have to be passed by the two levels of government and delegates were encouraged Thursday when Agriculture Minister Eugene Whelan said the concept would "be alright with me" providing he had assurances the majority of Canada's farmers supported the proposal.

Roy Atkinson of Saskatoon, returned to lead the union for his fourth term, told delegates at a closed session the next year is crucial.

Because of the economic structure farmers have been virtually helpless and at the whim of the market place and this system must be changed, he said.

"If we are not prepared to bring about change, we will falter."

He made "not an emotional plea, but a plea to your minds to motivate you to do a better job in the coming year to raise the membership."

The proposed bargaining plan provides for a "holding action" under which farmers could withhold their products until they received the price they ask.

Fees collected by the union in the form of a levy on all products would become a so-called "strike fund" to support the producers withholding their products.

Mr. Atkinson said there is farm support for the plan, under which the union would also have the power to negotiate prices for the goods and services—fertilizer for example— used in the production of foodstuffs.

But he said the biggest "fight" will be with governments and with the huge agribusiness corporations that will try to block the union proposal.

INCOME TAX COURSE
BY CORRESPONDENCE
You can Earn Extra Income — Learn how to prepare the new Tax Forms and become an INCOME TAX CONSULTANT.
For Full Details, Contact
CANADIAN SCHOOL OF TAX ACCOUNTING
Suite 704, 360 Bay St., Dept. A-1
Toronto 1, Ontario

CHRISTMAS SPECIAL
HONDA
PEARSON WORLD of PLEASURE

Tories Prepare For Takeover

By STEWART MacLEOD

OTTAWA (CP) — The way Conservative House Leader Gerald W. Baldwin sees it, there is no way the Trudeau government will remain in office more than a few months.

"To me it's as certain as you're sitting there," he said in an interview, "that we will be asked to form a government."

The Liberals, with 109 seats compared with 107 for the Conservatives, must depend on support from the 31-member New Democratic Party to survive Commons votes. NDP Leader David Lewis has said he will support "progressive legislation," but Mr. Baldwin thinks the crunch will come before there is much opportunity to vote on legislation.

"If, as I think, the throne speech is followed by a new budget, we will have seven or eight confidence motions in the first three weeks of the session.

"And if Lewis votes with Trudeau on all of these, he's going to look sick. His people won't stand for it."

The Conservatives will be moving a non-confidence motion against the government on the first day of the throne speech debate, and the plan is to make it short and simple so the NDP can find no technical reasons to oppose it.

The motion has not been framed yet, but some Conservatives are proposing that it be a one-liner condemning the government for its handling of unemployment or the economy.

NDP VOTE FIRST

But before this motion could come to a vote, the House would normally vote on an amendment proposed by the NDP. And some Conservatives remember that the Liberals, when in a similar position in 1962, supported a Social Credit amendment on "debt-free money." They might themselves be inclined to stretch things a bit in supporting any amendment.

"However," says Mr. Baldwin, "we couldn't support anything that would come back to haunt us when we assume office."

The NDP won't decide on its initial strategy until its caucus Jan. 3, the day before the new Parliament opens.

The argument that the NDP is anxious to keep the government in power is based on the premise that the party's funds are depleted and it wants to avoid another immediate election.

However, there are many politicians, in all parties, who feel that if the Liberals were defeated that Governor-General Michener would ask the Conservatives to form a government.

Chief Electoral Officer Jean-Marc Hamel has said it would be impossible to organize another election before next June.

One NDP member said that if he were satisfied that a government defeat would result in a non-electoral turnover to the Conservatives, "we will throw out this bunch at the first opportunity."

"It doesn't really matter," says Mr. Baldwin. "Whether the NDP wants to vote against the Liberals, or is forced to do it, it is only a question of time."

BALDWIN
. . . making plans

Engagements and Weddings

Engagements

Walton — Smith

Mr. and Mrs. George Walton of 3360 Beach Drive, Victoria, are pleased to announce the engagement of their fourth daughter, Wendy Elizabeth, to Mr. Randy James Smith, son of Mr. and Mrs. Leslie A. Smith, of 2833 Aurora Road, North Vancouver.

The couple plans a June wedding.

Scurrah — Flanigan

Mr. and Mrs. S. E. Scurrah, 970 Topaz Ave., are pleased to announce the engagement of their daughter, Carolyn Joanne, to Mr. Maxwell Alfred John Flanigan, son of Mrs. W. Flanigan, of Brisbane, Australia, and the late Mr. Flanigan.

Wedding plans to be announced at a later date.

Weddings

Rebneris — Hadfield

Gayle Elizabeth Hadfield, elder daughter of Mr. and Mrs. W. A. Hadfield, exchanged marriage vows with Peter Edmond Rebneris, younger son of Mr. and Mrs. E. Rebneris in a candlelight ceremony December 8, 1972, in Good Shepherd Lutheran Church with Pastor F. Knebel officiating.

Given in marriage by her father, the bride wore a floor-length gown of white cut velvet with from the shoulder train. She carried a crescent shaped bouquet of red poinsettas and wore as her only jewellery an heirloom Minton China pendant. The pendant was hand painted with forget-me-nots by her paternal grandfather 53 years ago and was worn bys the bride's mother at her wedding. Matron of honor Mrs. Patsy Grexton and bridesmaids Miss Wendy Bysouth and Ann Hadfield, sister of the bride, wore identical gowns of red jersey and carried bouquets of white poinsettas. Best man was Sid Asebo and Karl Kaercher and Gary Hadfield, brother of the bride, were ushers.

Reception was held at the War Amps Hall which was decorated in a Christmas theme. The toast to the bride was proposed by the bride's uncle Mr. Stu Williamson of Tacoma, Washington. Music was supplied by Silver Cree.

Following a short honeymoon, Mr. and Mrs. Rebneris will reside in Victoria.

McLean — West

St. Philips Church, Cheam Common Road, Surrey, England, was the scene of the marriage on November 11, 1972, of Elizabeth Anne, daughter of Mr. and Mrs. Cecil J. West of Surrey, to Mr. Edward Byron McLean, son of Mrs. Lois McLean of Victoria, and the late Edward McLean.

Reception followed at The Mansion House, Nonsuch Park. After an extended honeymoon in Eastern Canada, U.S.A. and Mexico, the young couple will come to B.C. in the early spring to take up residence.

Paus — Silvergieter Hoogstad

Mr. and Mrs. B. M. E. Silvergieter Hoogstad, Saanichton, B.C. wish to announce the marriage of their daughter Karina, to Mr. Wilfried Paus.

The wedding took place in Dusseldorf, Germany on December 12, 1972. The young couple are making their home at 56 Frobel Str. 4-Dusseldorf-Gerresheim, West Germany.

Rates for publication of Wedding or Engagement notices, with or without pictures, available on request from the Advertising Department (Special forms to assist you in writing copy also available). Copy for weekend editions should be in the Victoria Press office no later than 5 p.m. the Wednesday prior to publication date.

BUSINESS OFFICE OPEN
8 a.m. to 5:30 p.m.; Monday to Friday
(Closed Saturday and Sunday)

SPECIAL GIFTS for those Special Someones

A "Christmas" Robe
. . . so practical and pleasing!

Dressing gowns for every mood. Gorgeous velvets with beaded or fur trim. Quilted Dynasty gowns—Viyellas and Vocamas . . . in tailored and dressy styles.

Warm, cozy . . . a gift any woman will love.

From 30.00

Novel Gift Suggestions

Fascinating, original, different!

Ceramics by naturalist Kurf Sutton of the Fraser Valley.

Perky owls . . . a variety of ornamental mushrooms . . . Black Eyed Susans, Primroses, and other dainty floral pieces.

All hand-made in B.C., and absolutely authentic in design. No two alike!

From 7.95

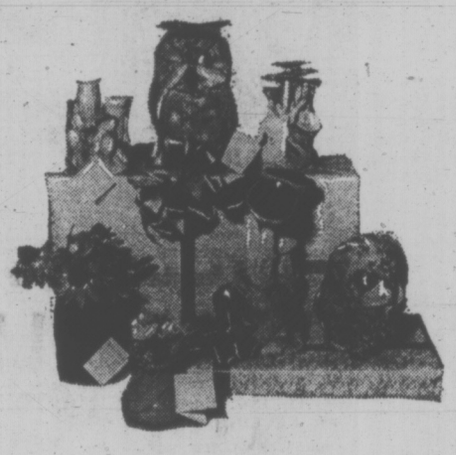

WILSON'S makes a Merrier Christmas

For the Men on Your List

DRESS SHIRTS

For All Occasions. Plains, stripe, fancy patterns . . . tailored by Hathaway and Arrow.
From 10.00

For After Six: The white on white. From 12.00

For Casual and Sportswear: Double Knit, from 13.00

Woven Perma Iron, from 8.00

Viyella Flannel, plain and tartan.

For Evening Formal Wear:

With Tux: all cotton or Perma Press. With Full Dress: Wing collar attached.

Christmas Ties!

Choose from our very large assortment

Pure Silk, from Switzerland, 6.50, 7.50, 10.00, 15.00
Assorted stripes and patterns, by Hardy Amies, from 5.00
Christian Dior, from 6.00 Aquamarine, 4.00
Liberty silk Paisley, 8.50. Pure Wool, from 4.50
For Casual Wear, the new O.S.T. at 5.00, Liberty silk, 8.50

FOR YOUR LITTLE DARLINGS

VERY SPECIAL
PLUSH ANIMALS
from Europe

Just three members of our large family of plush animals, which will get squeals of delight and big hugs from little girls and boys.

Each toy is beautifully crafted in a most charming design, and finished to last and last in the hands of an active youngster.

CHRISTMAS STORE HOURS:
Open Daily 9 a.m. to 5:30 p.m.
For your Christmas Shopping Convenience, our Store will be Open from 9 a.m. to 9 p.m. Dec. 20, 21, and 22.
Open Sat., Dec. 23rd, 9 a.m. to 5:30 p.m.

Merry Christmas Downtown

W&J WILSON LIMITED
1221 Government Street (Opp. the Post Office) 383-7177
City Parking Facilities Tickets Validated Here.

CHARGEX

2 BIG NEW FAMILY FUN GAMES EACH 8FT. LONG

Available at:
K Mart Woodward's Woolco

386-2121

CLASSIFIED ADVERTISING

Vancouver Island's Largest Shopping Centre in Print

386-2121

BOX REPLIES
All replies to private box numbers available from 8:00 a.m. to 6:00 p.m. Monday to Friday inclusive.
Victoria Press Box numbers available on request. Charge $1.50.

OFFICE HOURS
Classified Counter, 8:00 a.m. to 6:00 p.m. Business Office, 8:30 a.m. to 5:00 p.m. Monday to Friday inclusive.

* * *

OFFICE CLOSED SATURDAY

* * *

TELEPHONE HOURS
8:00 a.m. to 8:00 p.m. Monday to Saturday inclusive.

* * *

CLASSIFIED COPY DEADLINES
Regular classified advertisements may be placed at the counter, 8 a.m. to 5:00 p.m. on the day prior to publication, Monday to Friday inclusive. By telephone, 8:00 a.m. to 5:00 p.m., Monday to Saturday inclusive.
All classified semi-display copy must be in the possession of Victoria Press Ltd., 2621 Douglas Street by 12 noon, on the day prior to publication with the exception of that copy for Sunday Colonist must be in by 12 noon Friday.

FULL COVERAGE CLASSIFIED RATES

REGULAR CLASSIFIED LOCAL RATE
One day, 9c per word per day.
Three consecutive days, 8c per word per day.
Six consecutive days 7c per word per day.
1 6-pt. heading or white space allowed to be charged at 5 words.
Minimum advertisement 10 words and $1.00.
Each initial, sign, group or figures and abbreviation counts as one word.

SEMI-DISPLAY LOCAL RATE
Ads requiring a style other than that mentioned above will be charged by the measured agate line (14 agate lines equal 1 inch).
One day, 40c per line, $5.60 inch.
Three consecutive days, 35c per line, $4.90 inch.
Six consecutive days, 30c per line, $4.20 inch.

NATIONAL RATE AND OUT-OF-PROVINCE RATE
Regular classified, 10c per word per day.
Semi-display, 46c per line per day, plus 10% if both type sizes are used.

Birth Notices, $2.00 per insertion for standard message of 30 words or less. 8c each additional word or initial.
In Memoriam notices, Cards of Thanks, Death and Funeral Notices, not exceeding 12 lines, $3.50 first insertion and $2.65 subsequent insertions. Each additional line 35c daily.

Births, Deaths, in Memoriam Notices, Cards of Thanks, Personals, not accepted by telephone. Single paper rates on request.

SUBSCRIPTION RATES
Wherever carrier service is maintained, $3.00 per month.
By mail—
Canada, $3.50 per month, $10.00 per 3 months, $39.00 per year.
United States, $4.00 per month.
Saturday Only—
Canada, 25c per copy, $13.00 per year.
United States, 30c per copy, $15.60 per year.
Commonwealth and Foreign rates upon request.
Mail subscriptions are payable in advance.
Authorized as second class mail, Post Office Department, Ottawa.
Member Audit Bureau of Circulations.

TERMS OF PUBLICATION
The Victoria Press Ltd. shall not be liable for non-insertion of any advertisement beyond the amount paid for such advertisement.
In the event of an error occuring the liability of Victoria Press Ltd. shall not exceed the charge for the space actually occupied by the item in question.
All claims on error in publication shall be made within 12 hours thereafter and if not made shall not be considered. No claim will be allowed for more than one incorrect insertion nor for errors not affecting the value of the advertisement.
All estimates of cost are approximate. Advertisers will be charged with space actually used.
All advertising copy will be subject to the approval of the Victoria Press Ltd., who reserve the right in its sole discretion to classify, reject or insert copy furnished.
Advertisements must comply with the British Columbia Human Rights Act which prohibits any advertising that discriminates against any person because of his race, religion, sex, colour, nationality, ancestry or place of origin, or because his age is between 44 and 65 years, unless the condition is justified by a bona fide requirement for the work involved.
While every endeavor will be made to forward replies to box numbers to the advertiser as soon as possible, we accept no liability in respect of loss or damage alleged to arise through either failure or delay in forwarding such replies, however caused, whether by negligence or otherwise.

CIRCULATION REPRESENTATIVES
Duncan, Chemainus— P. J. Rogers 746-6181
Lake Cowichan— P. Edwards 749-6771
Nanaimo— A. Lakey 753-2766

United States Representatives
MATHEWS SHANNON and CULLEN, INC.
New York, Boston, Chicago, Detroit, Philadelphia, Pittsburgh, Cleveland, Syracuse, Charlotte, Atlanta, Cincinnati.

DUNCAN BUREAU
262 Station Street (Hamilton Electric Building) Office and telephone hours 1 p.m. to 5 p.m., Monday to Friday inclusive.
PHONE DUNCAN 746-6181

CLASSIFIED SERVICE FOR DUNCAN COWICHAN RESIDENTS
Classified Ads phoned in to our Duncan office 746-6181 before 3:30 p.m. will appear in the following day's papers

PHONE DIRECT 386-2121 TO PLACE YOUR CLASSIFIED AD

1 BIRTHS

GEISLER—Born to Vern and Thelma Geisler, 4017 Oberlin Place, at Royal Jubilee on December 10, 1972, a daughter, Candice Michelle, 7 lbs. 2 ozs.; baby sister for Shawn. Many thanks to Dr. Heard.

JURY—Terry and Carol (nee Smith) proudly announce the birth of their daughter, Melissa Kim, 7 lbs. 6 ozs. at St. Paul's Hospital, Vancouver, B.C., December 7, 1972.

PATON—Born to Don and Sharon, P.O. Box 62, Cobble Hill, B.C. at Cowichan District Hospital on Dec. 5, 1972 a son, Douglas James, 6 lbs. 13½ oz. a brother for Russell, Donna, Diana and Shaunna. Thirteenth grandchild for Mr. and Mrs. Tom Ross, Victoria.

REYNOLDS —Paul and Stephanie (nee Orme) Reynolds are pleased to announce the birth of their first child, a son, Michael Robert Ormsby, 7 lbs. 7 oz., on December 7, 1972, at Cowichan District Hospital. Proud grandparents are Mr. and Mrs. R. F. Orme, Victoria, B.C. and Mr. and Mrs. O. A. Reynolds, Toronto, Ontario. Thanks to Dr. J. U. Coleman and maternity staff.

TESLUK—Born to Dennis and Colleen on November 30, 1972, a son, Jordan Dennis, a brother for Trevor. Special thanks to Dr. B. Heal, Dr. R. Coghlan, and maternity staff Royal Jubilee.

VAESEN—Born to Mr. and Mrs. M. G. Vaesen (nee McKeachie) No. 1 — 3244 Quadra St., at Royal Jubilee Hospital, on Dec. 6, 1972, a son, Mark Ian, 8 lbs. 3 oz., a brother for Kent. Thanks to Dr. B. M. Gelling and maternity staff.

CLASSIFICATION INDEX

VITAL STATISTICS
1 Births
8 Card of Thanks
5 Deaths and Funerals
9 In Memoriams
10 Funeral Directors

NOTICES
14 Announcements
16 Catering, Banquets and Reception Rooms
20 Lost and Found
15 Coming Events and Meetings
11 Monumentals
18 Places to Visit
17 Restaurants

EMPLOYMENT
26 Female Help Wanted
21 Male Help Wanted
25 Male or Female Help Wanted
30 Situations Wanted Female
29 Situations Wanted Male
31 Situations Wanted Male or Female
27 Teachers Wanted

BUSINESS SERVICES AND DIRECTORY
36 Business Services and Directory

PERSONAL SERVICES
33 Bands, Musicians and Orchestras
40 Business Personals
43 Dancing
42 Education
71 Music Teachers
39 Personals
32 Trade Schools
38 Travel

MERCHANDISING
83 Aircraft
117 Antiques
78 Bicycles
80 Boats and Marine
65 Building Supplies
93 Cameras, Supplies and Photo Finishing
127 Chicks, Poultry, Hatching Eggs, Supplies
135 Farm Implements
12 Florists
60 Fuel
97 Furniture
120 Garden Supplies
99 Groceries, Meat and Produce
130 Heavy Equipment and Machinery
128 Livestock, Supplies and Events
100 Miscellaneous for Sale
103 Miscellaneous Wanted
109 Miscellaneous to Rent
77 Motorcycles
70 Musical Instruments
125 Pets and Supplies
96 Ranges, Stoves and Furnaces
92 Sporting Goods
115 Swaps
63 Timber
98 TV, Stereo, Radio Sales and Service
112 Wanted to Rent, Miscellaneous

AUTOMOTIVE
164 Auto Body Work and Painting
162 Auto Repairs, Service and Towing
168 Campers and Trailers
166 Cars and Trucks Wanted
150 Cars for Sale
151 Foreign Import and Sports Cars
169 Mobile Homes and Parks
149 New Car Directory
160 Parts, Accessories
158 Tires
154 Trucks and Buses
156 U-Drive and Auto Washing

ACCOMMODATION
185 Convalescent and Rest Homes
175 Hotels
178 Summer Resorts
187 Tourist Accommodation

RENTAL
201 Apartments to Rent, Furnished
200 Apartments to Rent, Unfurnished
203 Apartments Wanted
206 Duplexes to Rent
207 Duplexes Wanted to Rent
202 Furniture to Rent
215 Halls, Warehouses, Stores and Offices to Rent
197 Housekeeping Rooms to Rent
199 Housekeeping Rooms Wanted
211 Houses to Rent, Furnished
210 Houses to Rent, Unfurnished
212 Houses Wanted to Rent
190 Room and Board
191 Room and Board Wanted
193 Rooms to Rent
194 Rooms Wanted

FINANCIAL
155 Automobile Financing and Insurance
233 Mortgage Loans and Insurance
234 Mortgages for Sale
230 Personal Loans and Insurance
235 Wanted to Borrow

REAL ESTATE
280 Acreage for Sale and Wanted
240 Business Opportunities
241 Business Opportunities Wanted
300 Churches
247 Commercial or Industrial Properties
258 Condominiums and Townhouses
253 Country Homes and Properties
270 Exchange Real Estate
290 Farms for Sale and Wanted
261 Garages for Sale, Rent, Wanted
293 Gulf Islands Properties
250 Houses for Sale
265 Houses Wanted to Buy
295 Listings Cancelled
268 Listings Wanted
271 Lots for Sale
294 Mainland and Out of Province Properties
273 Property for Sale
274 Property Wanted
244 Revenue Property
245 Revenue Properties Wanted
285 Up-Island Properties
256 Waterfront Properties

NOTICE OF COPYRIGHT

Full, complete and sole copyright in any advertisement produced by Victoria Press Ltd. is vested in and belongs to, Victoria Press Ltd.; provided, however, that copyright IN THAT PART AND THAT PART ONLY of any such advertisement consisting of illustrations, borders, signatures or similar components which is, or are, supplied to Victoria Press Ltd. by the advertiser in the form of engravings, matrices, casts, etc., and incorporated in said advertisement shall remain in and belongs to the advertiser.

5 DEATHS AND FUNERALS

FOX—In Victoria, B.C., on December 14, 1972, Mrs. Grace Fox, aged 82 years. Born in England and had been a resident of Victoria for the past 27 years, late residing at 567 Goldstream Avenue. She leaves her friends, Irene and John Barnard, Victoria, B.C.
Graveside service will be held in Royal Oak Burial Park on Tuesday, December 19, 1972, at 3:00 p.m. Rev. W. E. Greenhalgh officiating. Arrangements by the Sands Mortuary Limited.

HALLWRIGHT — On December 12, 1972, at the Glengarry Private Hospital, Mary Kathleen Hallwright, in her 80th year a native daughter of Victoria. Survived by her loving husband, Horatio Ellington Hallwright.
Funeral services will be held in the Thomson and Irving Funeral Chapel on Tuesday, December 19, 1972, at 2:00 p.m. Rev. R. E. Greenhalgh officiating followed by cremation.

HARDEN — Olive Irene, aged 77 years, of Apt. 109, 5978 Wilson St., Burnaby, passed away December 14, 1972, at King George Private Hospital. She is survived by one daughter, Mrs. R. W. (Doris) Coughlin, Surrey, 2 grandchildren, Kathleen and Linda, 2 nephews, Larry Johnston, Surrey, Bill Johnston, Langley, 2 nieces, Mrs. Frances Daniel, Nanaimo, Mrs. R. M. (Barbara) Fraser, Kamloops. Mrs. Hardin was a former resident of Victoria and Barrhead, Alberta.
Funeral Service will be held at 1 p.m. Monday, December 18, from the New Westminster Chapel of S. Bowell and Sons, 219, Sixth St., with the Rev. Wes Warren officiating. Cremation. No flowers by request. Donations to the Heart Fund, c-o The Royal Bank, 613 Columbia St., New Westminster, would be appreciated.

HINDLE — On December 15, 1972 in Victoria, Mrs. Alice Margaret Hindle aged 90 years of 1140 Tattersal, born in Liverpool, England, formerly of Vancouver, B.C. Widow of John Thomas Hindle, she leaves one son Frank in Victoria, 3 grandchildren, Robert of Victoria, Patricia of Ottawa and Deborah in Tokyo, Japan, 5 great-grandchildren also one sister, Mrs. E. Johnson of Victoria.
MASS will be celebrated in St. Andrew's Cathedral, Blanshard at View on Monday, Dec. 18 at 10:00 a.m. A Graveside service will take place at Ocean View Cemetery, Vancouver, B.C. on Tuesday, Dec. 19 at 1:30 p.m. McCALL BROS. FUNERAL DIRECTORS in charge of arrangements.

HOLNESS — At the Veterans' Hospital, on December 13, 1972, Frank Douglas Holness, aged 86 years; born in Kent, England and a resident of Victoria for many years. He leaves a foster daughter, Mrs. James Hay of Victoria. Mr. Holness was a veteran of the First World War, serving with the C.E.F.
Funeral services will be held in the HAYWARD FUNERAL CHAPEL, on Monday, December 18, at 10 a.m., Padre J. A. Roberts officiating, followed by interment in the Veterans' Cemetery.

JOLLY — In Victoria, B.C. on December 15, 1972, Mr. Ernest Jolly, age 87 years. Born in Chorley, England and had been a resident of Victoria for the past 28 years, residing at 1126 Leonard Street. He leaves his wife, Nina, at home, sons, Frank, Bruderhiem, Alta. and Ernest, Victoria, B.C., daughter, Mrs. C. (Alice) Longman, Sooke, B.C., 10 grandchildren, 17 great grandchildren. The late Mr. Jolly was a member of Confederation Lodge No. 116, A.F. and A.M. B.C.R. and a member of the Victoria Lawn Bowling Club.
Service will be held in the Sands Mortuary Limited "Memorial Chapel of Chimes" on Monday, December 18, 1972 at 3:00 P.M. Rev. Canon Grahame B. Baker officiating. Interment in Royal Oak Burial Park.

JONES—Robert Evan, on December 14, 1972, at the Royal Jubilee Hospital, in his 89th year. Born in Cynwyd, North Wales, resident in Victoria for 62 years. Predeceased by his wife Mary Elizabeth and eldest son Griffith, he is survived by 3 sons, Gordon A. and Robert Evan, of Victoria, and Dr. Elvet Glyn, in the U.S.A.; one daughter, Mary Elizabeth (Mrs. W. Edwards), of Burnaby; 12 grandchildren, and 2 great-grandchildren; also sister in England and N.Wales; a brother in the U.S.A.; many nieces and nephews.
A Private Family service will be held in McCall Bros. FAMILY CHAPEL, with the Rev. A. Calder officiating. Interment at Royal Oak Burial Park.

LOCKNER — At Sidney, B.C., on December 14th, 1972, Mr. Alfred Lockner, aged 82 years; born in Sweden and had been a resident of Saanichton, B.C. for the past 25 years, residing at 1836 Mt. Newton Cross Road. He leaves his daughters, Mrs. T. J. (Eileen) Peiter, Saanichton, B.C., Mrs. A. (Leona) Paraia, Cassidy, B.C., Mrs. J. (Margaret) Mihalech, Nanaimo, B.C.; seven grandchildren; nine great-grandchildren; brother-in-law, Alex Davidson, Ucluelet, B.C.
Service will be held in the Westwood Chapel of Flowers (Sands), Nanaimo, B.C., on Monday, December 18, 1972, at 1:00 p.m., Rev. Peter Newbury officiating. Interment in Cedar Valley Memorial Gardens. Flowers gratefully declined. Those so desiring may contribute to the Heart Fund, suite 218, 620 View Street, Victoria, B.C. Arrangements by the Sands Funeral Chapel of Roses, Sidney, B.C.

MAZE — In Victoria, B.C., on December 15, 1972, Lady Laura Gwendoline Maze, formerly of 1121 Beach Drive, born in Australia and resident here since 1939. Widow of Sir Frederick William Maze, K.C.M.G., K.B.E., she leaves nieces and nephews in England and Australia.
Funeral arrangements will be announced later by McCall Bros. Funeral Directors Ltd.

MILLER — In Victoria, B.C., on December 15, 1972, Alva Beryl Miller, aged 88 years, of 1091 Joan Crescent, born in Chesley, Ontario and a pioneer resident of Victoria for 80 years. Widow of Dan Miller, she is survived by two sons, Jack of Victoria and Don L. of Sidney; three grandchildren; five great-grandchildren.
Funeral services in McCall Bros. Floral Chapel, Johnson and Vancouver streets, on Monday, Dec. 18 at 3:00 p.m., interment at Colwood Burial Park.

PATTERSON — At Sidney, B.C., on December 15, 1972, Mrs. Mary Ann Patterson. Born in Ireland, and had been a resident of Sidney, B.C. for the past 10 years, residing at 10459 Bill Bay Road. She leaves her husband, George, at home, sister, Mrs. T. C. (Esther) Loveder, Vancouver, B.C.
Private service will be held in the Sands Funeral Chapel of Roses, Sidney, B.C. on Monday, December 18, 1972 at 1:00 p.m., Rev. Robert Sansom officiating, cremation. Flowers gratefully declined. Those so desiring may contribute to the Canadian Cancer Society, 857 Caledonia Avenue, Victoria, B.C.

RAM—On Dec. 14th at the Royal Jubilee Hosp., Seta Ram, 629 Roseridge Place, in her 43rd year, born in India and resident of Victoria for many years. Survived by her 2 sons Jogi and Jaginder, also 4 daughters, Krishna, Jeminah, Janabee and Shanti all of this city.
Funeral service will be held on Monday, Dec. 18th at 12 noon from HAYWARDS FUNERAL CHAPEL, 734 Broughton St., followed by cremation.

8 CARDS OF THANKS

The gratitude in our hearts can never be fully expressed but we want all our friends, relatives and neighbours to know how much their kind words and expressions of sympathy have meant to us during our recent time of sorrow in the loss of a beloved husband and father Archie McWhirter. Special thanks to Padre Pike, Dr. D. R. Horton, the Victoria General Hospital Staff; Pallbearers and all Firemen who rendered such brotherly service, also Mr. Al Smith for rendering a beautiful solo during services.—Sincerely, Mrs. Irene McWhirter and Family.

We wish to thank the Medical Staffs who cared for Ed during his long illness; the Board of School Trustees and all employees of School District 63, (Saanich); and the many dear friends whose concern and compassion for all the members of our family has been so evident in recent months.
You have shared with us your gifts, both spiritual and material, and your love has uplifted us in our sorrow. —Mrs. Mary Dorran and the children.

We wish to express our sincere thanks to our many friends neighbours and relatives who contributed to the Cancer Society, also cards, flowers and words of sympathy. We would like to thank those who served as pallbearers. We would also at this time like to thank the fellow workers of the Canada Customs and Excise for their kindness towards Fred during his illness. Thanks to Dr. Rev. Kerley for his impressive service. —Jessie Bourne, Tom and family.

9 IN MEMORIAM

BROOKES—In loving memory of our friend, Raymond Jack Brookes who passed away Dec. 17, 1971.
One year has passed since that sad day,
When one we loved was called away;
God took him home — it was His will;
Within our hearts he liveth still.
—Ever remembered by Norrie and George Holland.

METCALFE — In loving memory of our dear Mother, Mrs. Lillian Metcalfe, who passed away December 17, 1970:
Dear Mother you are not forgotten.
Though on earth you are no more.
Still in memory you are with us.
As you always were before.
—Sadly missed by her Family.

NORGROVE—In loving memory of William Hubert Norgrove who passed away December 17, 1968.
His memory is as dear today
As in the hour he passed away
—Ever remembered by his wife Merab, daughters, Winnifred and Audrey, sons-in-law and grandchildren.

10 FUNERAL DIRECTORS

WE CARE
Dedicated to service
Sensible Prices
SANDS FUNERAL CHAPELS
VICTORIA 388-5155
SIDNEY 656-2932
COLWOOD 478-3821
DUNCAN 746-5215
LADYSMITH 245-2331
NANAIMO 753-2032
Your six community Chapels. Independent, Family Owned and Controlled. Sands since 1912.

McCALL BROS.
Funeral Chapels
1400 Vancouver Street
385-4465 — 385-4466 — 385-4467
A local firm for its entire 50-year history . . . a long tradition of personal service.
MONDAY
HINDLE, Mrs. Alice M., 10:00 a.m.—ST. ANDREWS CATHEDRAL MASS
SHERET, Mrs. Sarah D. "Cissy" 1:00 p.m.—FLORAL CHAPEL
MILLER, Mrs. Alva Beryl 3:00 p.m.—FLORAL CHAPEL PRIVATE SERVICE
JONES, Mr. Robert Evan TO BE ANNOUNCED
MAZE, Lady Laura Gwendoline

THOMSON & IRVING
Funeral Chapel
Est 1906—Formerly of Winnipeg
A Dignified and Understanding Service at Moderate Cost
PRE-NEED AT NEED SHIPMENTS
1625 Quadra St. Phone 384-2612

CHAPLIN'S
FUNERAL CHAPEL
1155 Fort Street
Phone 384-5512 or 384-8626
Offering dignified moderate services for all. Geo. S. Cunningham, owner, manager.

HAYWARD'S CHAPEL
Ready to carry out the family's wishes, quietly, sympathetically, with efficiency and dignity.
386-3505
734 Broughton St.
REGINALD HAYWARD MGR.

FIRST MEMORIAL SERVICE
Undertakers for the Memorial Society of B.C. — 384-7041

11 MONUMENTAL

STEWART MONUMENTAL Works Ltd.
ESTABLISHED 1896
Memorial of Distinction
Marble fireplace and tabletops
1403 May St. 384-3452

MORTIMER'S MONUMENTS ESTABLISHED 1877
"The Finest in Craftsmanship"
633 DAVID ST. 383-4421

12 FLORISTS

REAL FLOWERS FADE but THE MEMORY LASTS
Funeral Flowers expertly designed
WOODWARD'S FLORISTS
635 Fort 384-5614

14 ANNOUNCEMENTS

PRO PATRIA CANADIAN Legion Turkey and Ham draw winners: 3767; 685; 687; 3365; 3446; 5824; 686; 5753; 6852; 4039; 4519; 4622; 97; 5810; 4655; 6807; 980; 4203; 3453; 5841; 1803; 3261; 6520; 5694; 4053; 6950; 1236; 599; 6500; 1781; 4407; 5119; 6290; 2835; 5430; 3122; 3590; 6332; 2983; 2774; 4952; 6740; 637; 1111; 1324; 717; 3652; 792; 810; 445; 5288; 1739; 5187; 3554; 4449; 4672; 1956; 2717; 6463; 956; 6015; 4594; 4073; 7139; 606; 5575; 2001; 5345; 4325; 728; 3536; 6772; 6652; 1718; 1823; 413; 471; 5373; 1159; 5333; 589; 869; 4673; 4758; 4326; 2757; 2094; 5084; 4305; 275; 3850; 393; 1063; 5236; 5053; 1442; 2575; 2015; 6389; 267. Must be picked up by Dec. 30.

LONDON BOXING AND ATHLETIC CLUB DRAW HAS BEEN POSTPONED TO DEC. 20 AT CLUB TANGO
PLEASE RETURN ALL TICKETS SOLD OR UNSOLD AS SOON AS POSSIBLE.

Memorian donations to the CANADIAN CANCER SOCIETY are an appreciated mark of respect used exclusively for research, and should be taken, or mailed to 857 Caledonia Avenue, Victoria. Cards are sent to the bereaved, and an official receipt issued to the donor.

LADIES AUXILIARY TO THE Victoria Branch Canadian Diabetic Association announce the winners of the draw, December 14th: Afghan, T. MacDonald, No. 653; Cutlery, L. Morey, No. 233; $5, I. Watson, No. 343.

Y'S MEN'S BEEF RAFFLE WON by G. W. Hatch, 4331 Tyndall Avenue.

14 ANNOUNCEMENTS

WINNERS OF RAFFLE TICKETS of Begbie Guest Home, 1803 Belmont Avenue, No. 1203 Hooked rung, Mrs. K. Kovak, No. 145 The cradle and doll, Mrs. Bourcher.

15 COMING EVENTS AND MEETINGS

ARMY NAVY AND AIR FORCE SPECIAL XMAS BINGO
SUN., DEC. 17
7 P.M.
CLUB TANGO
20 GAMES
1 Game $24
1 Game $50
1 GAME $100
ALL GOOD NEIGHBOR GAMES
Door Prizes
TURKEYS
CHOCOLATES
SURPRISES
Admission $1.00
6 Cards for $2.00
5 Extra Games 25c a Card
In Aid of Juvenile Sport
Senior Citizens' Housing and Veterans' Benevolence

COSMOPOLITAN BINGO
O.A.P. Hall No. 1
1600 Government St.
Sat. December 16, 7 p.m.,
Admission $1
Six Cards $2
20 Games
5 Extra Games 25c a Card
Good Neighbor and Bonus Games
Door Prizes
Proceeds to Multiple Sclerosis
No Game Under $20

FOR GROUP OUTINGS
B.C. Hydro charters are economical, fun, convenient
39 to 49-PASSENGER DE LUXE COACHES FOR LONG-DISTANCE TRIPS
PHONE 382-9261

MINUS-ONE CLUB CHRISTMAS Dinner-Dance, December 16, Colonial Inn, 270 Government, 7:30 p.m. $3.50 per plate. For widowed, divorced or separate people only. Guests welcome. Information 388-4870 or 383-3209.

OLD TIME DANCE
Saturday nights 9-12 Lake Hill Hall, 3880 Quadra, $1.25. Christmas Special December 23. New Year's Eve tickets now available. Number limited. Final date December 28. $5 each. 598-2708. Columbian Orchestra.

SAANICHTON COMMUNITY Club Annual Christmas Turkey "500" Card Party, Agricultural Hall, Saanichton, Friday, December 15th, 8:00 p.m. Turkey Prizes, Raffles, Tombolas, Refreshments.

NORWEGIAN CAROL NIGHT. Sunday, December 17, 7:30 p.m. You are welcome. Norway House, 1110 Hillside. 384-7565.

CHRISTMAS BINGO, SATURDAY, December 16, 8 p.m. Prospect Lake Community Hall sold out.

16 CATERING, BANQUET and RECEPTION ROOMS

BANQUETS, WEDDING RECEPTIONS, staff parties. The Dukes Dining Lounge, 4558 Cordova Bay Rd., 658-8922.

INQUIRE TODAY ABOUT OUR facilities for banquets, wedding receptions and staff parties. Plaza Restaurant, 1175 Douglas. 382-9631.

20 LOST AND FOUND

LOST: IN THE DEAN PARK area on Dec. 6, a brown and white part collie and samoyed dog. Beaconsfield Quebec dog licence. 1950 Sandover, Sidney. 656-5072.

LOST: LADY'S GOLD WATCH with broken bracelet. South Oak Bay or St. John's Church area. 598-4728.

LOST; DECEMBER 14TH, between 11 a.m.-noon, vicinity Fort-Eatons, gold signet ring with family crest. 385-1784.

REWARD FOR INFORMATION about a lost red plywood boat, 13' long, ½ cabin. 656-4251.

LOST 2½ YEAR OLD MALE CAT, grey with white paws, answers to Pussy. Anywhere between Marigold and Jubilee. Reward. 479-3783.

LOST: BROWN WALLET, VICINITY Woodward's. Personal papers. Reward. 383-2553.

LOST: NEAR TILLICUM School, black and white puppy. Reward. 383-6956.

LOST; ON DOUGLAS, LADIES' half glasses, red case. Reward. 478-3323.

HAVE YOU LOST YOUR CAT? Homes wanted. CPL. 598-5731.

LOST YOUR PET? HOMES wanted, found. SPCA. 388-6627.

21 MALE HELP WANTED

ADVERTISEMENTS IN THIS CLASSIFICATION MUST COMPLY WITH THE BRITISH COLUMBIA HUMAN RIGHTS ACT SEE COLUMN 1

$600 PER MONTH
For a six-month training period to a select number of applicants.
Requirements:
(1) 20 to 45 yrs of age
(2) Strong desire to learn and earn
(3) Grade 12 required if born after Dec. 31, 1944
Block Bros. offer:
(1) Pre-licensing course tutoring
(2) Post-licensing sales real estate sales training
(3) AND NOW the finest PROFESSIONAL SALES COURSE is available ONLY TO BLOCK BROS.
For higher earnings and a guaranteed income during training period call now to
386-3231
Ray Rawnsley
Block Bros. 1800 Blanshard St.

AUTOMOTIVE SHOP FOREMAN and Service Manager. Japanese Automobile Dealer in Victoria, B.C. requires a person capable of taking charge of the service and parts department. Successful applicant must have varied experience in the industry, capable of establishing cost controls, handling men and be willing to deal with the customers. Salary commensurate with experience. Apply to P.O. Box 1083, Victoria, B.C.

EXPERIENCED YARD MAN for building material supplies in Victoria. Please reply Victoria Press, Box 497.

ROOFER TO REPAIR TAR AND gravel roofs. 386-2812.

21 MALE HELP WANTED

STOCKMAN
B.C. Ferries, Swartz Bay, to be in charge of a shift in the ordering, receiving and issuing of all catering stores; to compile cost accounting statistics; to drive stores vehicles. Requires a good knowledge of routine stores practice and procedures and preferably their application to catering stores; a minimum of three years' stores experience; a valid driver's licence. $519-$627. Obtain applications from the CIVIL SERVICE COMMISSION of BRITISH COLUMBIA, 544 Michigan Street, VICTORIA, and return by December 27, 1972. COMPETITION NO. 72-1501.

YOUR OWN PROFITABLE NEWSPAPER ROUTE IN THE CADBORO BAY-10 MILE POINT AREAS
Applications are now being taken for boys 12 years and over who wish to have the opportunity and experience of good monthly earnings and other rewards. It's first come — first served. Phone Mr. Webber at the Times Circulation Dept., Ph. 382-3131 TODAY.

OPPORTUNITIES FOR BOYS IN THE CADBORO BAY AREA
Applications will be considered from boys 12 years or older, who wish to have the profitable experience of a Daily Colonist paper route. Earn while you learn. Phone Mr. Fox, 383-4111, Colonist Circulation.

Architect or Senior Draftsman with construction experience wanted by Victoria based development and construction company. Please give all information in first letter, Victoria Press, Box 488.

ATTENTION ALL BOYS, CENTRAL Vancouver Island, applications are now being taken for boys 12 years and over who wish to have the opportunity and experience of good monthly earnings and other rewards. Daily Colonist paper routes in Shawnigan Lake, Royston, Ladysmith and Nanaimo available for January 1, 1973. Earn while you learn. Write today: Mr. J. Bradford, Circulation Department, The Daily Colonist, 2621 Douglas St., Victoria, B.C.

MAJOR TRUST COMPANY IS INterviewing for positions now available in their Victoria branch office. Successful applicants will be trained for careers in Estate and Trust Administration, Real Estate Appraisal, and Trust Accounting dependent on qualifications. Applicants must have at least high school graduation and preference will be given to those with experience and-or courses in Trust, Accounting, or Mortgage Fields. Replies to this advertisement must include full self-description and resume of education, experience and salary expected. Victoria Press, Box 491.

MANAGER
Required for large, recreational youth hostel in Vancouver. Responsibilities include administration, supervision, catering, building maintenance, etc. The youth hostel is a year-round operation providing dormitory accommodation for teen-agers and young adults visiting the city.
Interesting position for either single person or married couple. Excellent salary, plus free accommodation, etc. Apply in writing to the Executive Director, The Canadian Youth Hostels Association, 1406 West Broadway, Vancouver 9, B.C.

GENTLEMEN!
Let me teach you how you can earn executive income (commission plus bonus) selling Real Estate. Just for fun call me now, you may be pleasantly surprised how easy Real Estate can be with the right teacher. Eric Saffer — Sales Training Manager, Wall and Redekop Realty Ltd., 1820 Blanshard. 386-8321.

MEAT CUTTER
Experienced meat cutter required for Supermarket operation on Upper Vancouver Island. Please send details regarding age, education, experience marital status, phone number to Victoria Press Box 471. All information strictly confidential.

ROCKLAND AVE. BE YOUR own boss. Looking completely after a 10-suite conversion, plus beautiful grounds. Experience necessary. Reference required. Accommodation and salary. Victoria Press. Box 473.

REQUIRED FOR FLOOR CLEANing maintenance position, 5 nights per week in Victoria area. Experience preferred but not essential. Work record and references to Victoria Press. Box 489.

TRUCK MECHANIC
required by International Harvester Company. Experience preferred, but not essential. State qualifications to Victoria Press Box 503.

EXCELLENT OPPORTUNITY for a retired Navy type, E.R.A. in Edmonton with first class hotel. Write Corona Hotel, 10625 Jasper Avenue.

RELIEF BUTCHER REQUIRED, 2 days a week for January and February. Phone 384-3543.

MEN TO WORK IN SMALL APpliance sales office. Car necessary. 386-6393.

25 MALE OR FEMALE HELP WANTED

ADVERTISEMENTS IN THIS CLASSIFICATION MUST COMPLY WITH THE BRITISH COLUMBIA HUMAN RIGHTS ACT SEE COLUMN 1

COMMENCING JANUARY 1973
MANAGER:
Landlord and Tenant Advisory Bureau.
DUTIES:
To provide landlords and tenants with information in matters pertaining to Landlord and Tenant Legislation; keep records, prepare reports, submit recommendations; other duties as assigned.
QUALIFICATIONS:
Comprehenelsve knowledge of Landlord and Tenant Act and other relative legislation; ability to interpret such legislation to the public; background in real estate helpful but not essential.
SALARY:
$6,000 a year.

CLERK-TYPIST RECEPTIONIST
General Office duties for Landlord and Tenant Advisory Bureau and Volunteer Bureau. Ability to meet the public, answer routine telephone inquiries; typing skills essential.
Reply in writing to the C.C. of Greater Victoria, No. 207—895 Fort Street.

STEP UP TO A BETTER FUTURE
Do you want financial security and independence? Let me show you how you can earn thousands of dollars selling Real Estate. An interview today could change your entire future. If selected you will be given complete on-the-job training in a program which is considered one of the best in the Real Estate industry. It includes field work, study courses, as well as formal schooling. Through this program men and women without any prior experience have become successful sales people. For further information and an interview call Eric Saffer, recruiting and sales training manager, Wall and Redekop Realty Ltd., 1820 Blanshard Street, 386-8321.

25 MALE OR FEMALE HELP WANTED

GOVERNMENT OF CANADA
Department of National Defence
Canadian Forces Base, Esquimalt
Victoria, B.C.
These competitions are open to both men and women

MAIN PROPULSION STAFF OFFICER
$12,131 - $13,786
Competition No. 72-V-DND-176
QUALIFICATIONS: Candidates will have had many years of extensive and progressively responsible experience in marine engineering; formal training in steam-gas turbines, propulsion system design, main reduction gearing, coupling and thrust design, machine design, mathematics, and mechanical drawing. Also essential is a thorough knowledge of the theory, principles, operation and maintenance of steam turbines and associated components, main reduction gearing, shafting, propellers and rudders; capability and initiative to carry out independent design work, surveys and inspections; make recommendations and-or decisions as appropriate on repair-renewal procedures and to present concise proposals, specifications and reports; personal suitability for the position.

MARINE MACHINERY INSPECTOR
$10,135 - $11,514
Competition No. 72-V-DND-177
QUALIFICATIONS: Candidates will have had a number of years of progressively responsible experience in marine engineering; formal training in turbines, gearing, shafting, bearings, mathematics, materials, and mechanical drawing. Also essential is a sound knowledge of the theory, principles, operation, maintenance, and repair procedures of all types of Steam turbines, reduction gearing, shafting, propellers, rudders, and associated auxiliary components; capability and initiative to carry out surveys and inspections, make recommendations and decisions as appropriate on repair-renewal procedures and to present concise proposals, specifications and reports; personal suitability for the position.
Forward "Application for Employment" (Form PSC 367-401) available at Post Offices, Canada Manpower Centres and offices of the Public Service Commission of Canada, IMMEDIATELY, to: Base Civilian Personnel Officer, CFB Esquimalt, FMO Victoria, B.C.
Please quote the APPROPRIATE COMPETITION NUMBER as shown above.

THINGS ARE HAPPENING
If you are a licensed realtor, you may have already heard that "things are happening" at Western Homes. Why not take a few minutes out of your busy schedule to find out how your future can be improved. Our goals and requirements are high and your's should be too! For a "confidential informal discussion" call us today. (Space is limited and only those presently licensed and active need apply.) John Thomson or Jack Davis, Western Homes Ltd., 817 Fort St., 382-2157.

SOMEWHERE, SOMEONE
a) is ambitious
b) is willing to learn
c) has management potential
d) cares for people
e) will work hard to earn an above average income with exceptional benefits.
Are you that Someone? Phone 385-3909, 3-6 p.m. Monday and Tuesday.

FACTS ON A CAREER IN REAL ESTATE
If you desire a lifetime career rather than just a job, dial 598-1413 (24 hrs.) for tape recorded message on the facts.
JACK MEARS
OAK BAY REALTY LTD.
201-727 Johnson St.

APPLICATIONS ARE INVITED for opening in company's current expansion program. This is a sales career in one of Canada's largest financial institutions. Preference given to University Education and being married. Position offers above average income potential, welfare and retirement benefits, plus intensive technical training at no expense to successful candidate. Applicants are requested to supply three local references plus a personal resume. Write Personnel Manager, Victoria Press Box 259.

ADULTS
ADULTS wishing to augment their income may apply for a Daily Colonist route delivering to suites in apartment buildings. As deliveries

TV PROGRAM LISTINGS

EVENING

CBUT—2 Vancouver · KOMO—4 Seattle · KING—5 Seattle · CHEK—6 Victoria · KIRO—7 Seattle · CHAN—8 Vancouver · KCTS—9 Seattle · KTNT—11 Tacoma · KVOS—12 Bellingham · KTVW—13 Tacoma

6 p.m.
2—Hockey continued
4—World of Sports continued
5—News
6—Hockey continued
7—News
8—Wrestling
9—Zoom
11—Star Trek
12—News
13—Virginian continued

6:30 p.m.
2—Hockey continued
4—News
5—News
6—Hockey continued
7—Movie: Sierra Baron
8—Wrestling
9—Thirty minutes
11—Star Trek
12—Dick Van Dyke
13—Virginian continued

7 p.m.
2—Hockey continued
4—Lawrence Welk
5—Kreskin
6—Hockey continued
7—Movie continued
8—Bridget Loves Bernie
9—Earl Warren — Special
11—It Takes a Thief
12—You Asked For It
13—Rollin'

7:30 p.m.
2—Countrytime
4—Lawrence Welk
5—Let's Make a Deal
6—Countrytime
7—Movie continued
8—Police Surgeon
9—Special continued
11—It Takes a Thief
12—Movie: Angel Wore Red
13—Movie: Knives of Avengers

8 p.m.
2—Replay
4—Alias Smith and Jones
5—Emergency
6—Temperatures Rising
7—All in the Family
8—Hawaii-Five-O
9—Christmas Special
11—Adventurer
12—Movie continued
13—Movie continued

8:30 p.m.
2—Update
4—Smith, Jones continued
5—Emergency continued
6—Movie: War Lord
7—Bridget Loves Bernie
8—Hawaii-Five-O
9—Special continued
11—Protectors
12—Movie continued
13—Movie continued

9 p.m.
2—Movie: Chubasco
4—Streets of San Francisco
5—Movie: Viva Maria
6—Movie continued
7—Mary Tyler Moore
8—Movie: Snoop Sisters
9—Playhouse New York
11—Movie: I was a Male War Bride
12—Movie continued
13—Movie continued

9:30 p.m.
2—Movie continued
4—Frisco Streets continued
5—Movie continued
6—Movie continued
7—Bob Newhart Show
8—Movie continued
9—Playhouse continued
11—Movie continued
12—Mayberry R.F.D.
13—Mancini Generation

10 p.m.
2—Movie continued
4—Sixth Sense
5—Movie continued
6—Movie continued
7—Carol Burnett
8—Movie continued
9—Playhouse continued
11—Movie continued
12—Avengers
13—Golddiggers

10:30 p.m.
2—Movie continued
4—Sixth Sense continued
5—Movie continued
6—Movie continued
7—Carol Burnett continued
8—Movie continued
9—Playhouse continued
11—Movie continued
12—Avengers continued
13—News; Movie: From Beneath the Sea

11 p.m.
2—News
4—News
5—Movie continued; News
6—News; Movie: Snoop Sisters
7—Movie. Ambushers
8—News
11—Roller Derby
12—Movie: Keys of the Kingdom
13—Movie continued

11:30 p.m.
2—News; Comedy Bag
4—News; Movie: Amazons of Rome
5—Movie: The Visit
6—Movie continued
7—Movie continued
8—Movie: Sweet Smell of Success
11—Roller Derby
12—Movie continued
13—Movie continued

12 midnight
2—Movie: Irma La Douce
4—Movie continued
5—Movie continued
6—Movie continued
7—Movie continued
8—Movie continued
11—News; Sports
12—Movie continued
13—Movie: Revenge of Frankenstein

12:30 a.m.
2—Movie continued
4—Movie continued
5—Movie continued
6—Movie continued
7—Movie continued
8—Movie continued
12—Movie continued
13—Movie continued

ALL TIMES ARE LOCAL

CHANNELS RESERVE RIGHT TO MAKE LAST-MINUTE CHANGES

EARLY SUNDAY

8 a.m.
2—French Program
4—This Is The Life
5—John Leffler; Davy
6—Oldtime Gospel Hour
7—Day of Discovery
8—Sacred Heart
11—Amazing Prophecies
12—Day of Discovery

8:30 a.m.
2—French Program
4—Across the Fence
5—Gardening
6—Oldtime Gospel Hour
7—Oral Roberts
8—Niven Miller
11—Billy Hargis
12—Channel 12 Preview
13—Superman

9 a.m.
2—French Program
4—Brainsville
5—Pro Ball this Week
6—Garner Ted Armstrong
7—Tabernacle choir
8—Crossroads
11—Old Time Gospel Hour
12—Anchor
13—This Is The Life

9:30 a.m.
2—Wild Kingdom
4—Youth in Agriculture
5—Pro Ball this Week
6—It is Written
7—Pre-Game Show
8—News Report
11—Gospel Hour
12—Pre-Game Show
13—Gospel Theatre

10 a.m.
2—NFL: Kansas City at Atlanta
4—Curiosity Shop
5—NFL: Kansas City at Atlanta
6—NFL: Kansas City at Atlanta
7—NFL: Green Bay at New Orleans
8—Oral Roberts
11—Scenario of the 70s
12—NFL: Green Bay at New Orleans
13—News; Movie: Desert Legion

10:30 a.m.
2—Football continued
4—Curiosity Shop
5—Football continued
6—Football continued
7—Football continued
8—Album TV
11—Hour of Power
12—Football continued
13—Movie continued

11 a.m.
2—Football continued
4—Bullwinkle
5—Football continued
6—Football continued
7—Football continued
8—It is Written
11—Hour of Power
12—Football continued
13—Movie continued

11:30 a.m.
2—Football continued
4—Make a Wish
5—Football continued
6—Football continued
7—Football continued
8—Garner Ted Armstrong
11—Black Views
12—Football continued
13—Movie continued

12 noon
2—Football continued
4—Bowls Preview
5—Football continued
6—Football continued
7—Football continued
8—Kiddies on Camera
11—It is Written
12—Football continued
13—Movie: Abandon Ship

12:30 p.m.
2—Football continued
4—Encounter
5—Football continued
6—Football continued
7—Football continued
8—Outdoor Sportsman
11—Rex Humbard
12—Football continued
13—Movie continued

SUNDAY EVENING

1 p.m.
2—Movie: Having a Wonderful Crime
4—Directions
5—Movie: Song of Bernadette
6—Oral Roberts
7—NFL: Detroit at Los Angeles
8—TBA
11—Rex Humbard
12—NFL: Detroit at Los Angeles
13—Movie continued

1:30 p.m.
2—Football continued
4—Issues and Answers
5—Movie continued
6—Niven Miller
7—Football continued
8—Roller Derby
11—Believe in Miracles
12—Football continued
13—Movie continued

2 p.m.
2—Movie: Armored Car Robbery
4—What's New in School
5—Movie continued
6—Faith To Live By
7—Football continued
8—Roller Derby
11—Voice of Calvary
12—Football continued
13—Movie: Four Bullets for Joe

2:30 p.m.
2—Movie continued
4—Action: Inner City
5—Movie continued
6—Movie: Wild, Wild Winter
7—Football continued
8—Movie: Wild, Wild Winter
11—Laredo
12—Football continued
13—Movie continued

3 p.m.
2—Movie continued
4—Nashville Music
5—Movie continued
6—Movie continued
7—Football continued
8—Movie continued
11—Laredo continued
12—Football continued
13—Movie continued

3:30 p.m.
2—News Profile; Gardening
4—Car and Track
5—Movie continued
6—Movie continued
7—Football continued
8—Movie continued
11—Victory at Sea
12—Football continued
13—Movie: The Other Love

4 p.m.
2—Dollars and Sense
4—Rookies
5—Balloon Adventure
6—Dollars and Sense
7—Audubon Wildlife
8—Horst Koehler
9—Sesame Street
11—Movie: Three Faces West
12—WHA: Minnesota vs. Chicago
13—Movie continued

4:30 p.m.
2—Country Canada
4—Rookies continued
5—Adventure continued
6—Country Canada
7—Face the Nation
8—Question Period
9—Sesame Street
11—Movie continued
12—Hockey continued
13—Movie continued

5 p.m.
2—Music to See
4—National Geographic
5—Dakfari
6—Music to See
7—Tarzan
8—Untamed World
9—Mister Rogers
11—Movie continued
12—Hockey continued
13—Movie continued

5:30 p.m.
2—Hymn Sing
4—National Geographic
5—Dakfari
6—Sports Quiz
7—Tarzan continued
8—Sports Quiz
9—Electric Company
11—Movie continued
12—Hockey continued
13—Virginian

6 p.m.
2—World of Disney
4—Challenge
5—News
6—News
7—Tarzan continued
8—News
9—International Performance
11—Movie: Ensign Pulver
12—Hockey continued
13—Virginian continued

6:30 p.m.
2—World of Disney
4—News
5—Meet The Press
6—Don Messer
7—Tarzan continued
8—Don Messer
9—International Performance
11—Movie continued
12—Mothers-in-Law
13—Virginian continued

7 p.m.
2—Beachcombers
4—UFO
5—Wild Kingdom
6—Beachcombers
7—I've Got a Secret
8—Sandy Duncan
9—Sleeping Beauty — Special
11—Movie continued
12—Sonny and Cher
13—Jonathan Winters Show

7:30 p.m.
2—Anna and the King
4—UFO
5—World of Disney
6—Anna and the King
7—Anna and the King
8—Sandler and Young — Special
9—Ballet Special continued
11—Movie continued
12—Sonny and Cher continued
13—Movie: Topaz

8 p.m.
2—Julie Andrews
4—FBI
5—Disney continued
6—Julie Andrews
7—M-A-S-H
8—Special continued
9—Ballet Special continued
11—Movie continued
12—M-A-S-H
13—Movie continued

8:30 p.m.
2—Julie Andrews continued
4—FBI
5—Hec Ramsey
6—Julie Andrews continued
7—Sandy Duncan
8—Kreskin
9—French Chef
11—Christmas Carols
12—Protectors
13—Movie continued

9 p.m.
2—Wayne and Shuster — Special
4—The Woman I Love — Special
5—Hec Ramsey continued
6—Wayne and Shuster — Special
7—Dick Van Dyke
8—Religious Special
9—Masterpiece Theatre
11—Day of Discovery
12—Movie: Dunkirk
13—Movie continued

9:30 p.m.
2—Special continued
4—Special continued
5—Hec Ramsey continued
6—Special continued
7—Mannix
8—Special continued
9—Masterpiece Theatre
11—Scenario of the 70s
12—Movie continued
13—Tom Jones

10 p.m.
2—Weekend
4—Of Men and Women — Special
5—Night Gallery
6—Weekend
7—Mannix continued
8—W-5
9—Firing Line
11—Door to Life
12—Movie continued
13—Tom Jones

10:30 p.m.
2—Weekend continued
4—Special continued
5—News
6—Weekend continued
7—Oral Roberts — Special
8—W-5 continued
9—Firing Line continued
11—Garner Ted Armstrong
12—Movie continued
13—Revival Fires

11 p.m.
2—News
4—News
5—Thriller
6—News; Movie: Sweet Smell of Success
7—Oral Roberts continued
8—News
9—News
11—News
12—Movie continued; News
13—Soul Street

11:30 p.m.
2—Movie: No Time For Love (11:40)
4—Movie: Between Heaven and Hell
5—Thriller continued
6—Movie continued
7—News
8—Journal International
12—Movie: Tiger Bay
13—Soul Street

12 midnight
2—Movie continued
4—Movie continued
6—Movie continued
7—Movie: Tiger Bay
8—Wrestling (11:45)
12—Movie continued

12:30 a.m.
2—Movie continued
4—Movie continued
6—Movie continued
7—Movie continued
8—Wrestling
12—Movie continued

33 BANDS, MUSICIANS AND ORCHESTRAS

AVAILABLE FOR NEW YEARS, versatile 4-piece club band. 384-0266, 477-3000.

36 BUSINESS SERVICES AND DIRECTORY

Accounting Service

ACCOUNTING, INCOME TAX, auditing, and business services. Up to date personalized service to small and large businesses by specialists, all work guaranteed. SIMKIN ACCOUNTING SERVICE 31A Cadillac Building 386-7074

COMPLETE BUSINESS AND INdustrial accounting, payrolls. Phone 383-3722, 10 a.m. - 4 p.m. Monday - Friday.

Blasting

INSURED BLASTING, RESIDENtial and commercial. Reasonable rates. 478-1819.

Bookkeeping

NEED A BOOKKEEPER? Will work part-time in my home. Fully qualified. $3.50-$4 per hour. Victoria Press, Box 498.

Books

POOR RICHARD'S USED BOOKS Bought — Sold — Exchanged 923 Fort. 384-4411, 106 W. Burnside

Bulldozers

HENSON BULLDOZING LTD. Loading, hauling, excavating and backfilling. Gravel, top soil and fill. Land clearing and burning. Specializing in subdivision developments. Free estimates. 479-4234 or 479-1685.

Carpenters

RENOVATION CONSULTANTS We are experienced in the design and conversion of your waste spaces into attractive living areas. Financing available. 592-7122.

WE SPECIALIZE IN HOME REpairs, renovations, garages, etc. Expert workmanship. Reasonable rages. Free Estimates. 598-1241.

D. A. SMITH Remodelling, renovations or general repairs. Free estimates. 386-8002.

EXPERT CARPENTRY WORK at reasonable prices. Additions, alterations, fences and cabinet work. Phone Dave 385-2306 or 385-4921.

2 EXPERIENCED YOUNG MEN to do framing and finishing. Furnace installation. Reasonable rates. Phone 656-2879 or 656-4443.

G. C. LUNEY Alterations, repairs, additions. Estimates 477-2470 after 6

FROM BASEMENT TO ATTIC, one call does it all. Howard, 385-2943.

RENOVATIONS, ADDITIONS, Framing, Finishing, Free estimates. 479-6980 after 6.

QUALITY WORK AT REASONable rates. Additions, renovations. Estimates, plans. Glover, 656-3745

WIRING, PLUMBING, CARpentry. 477-6568.

SMALL JOBS MY SPECIALTY Howie 478-4705, 478-2633

REPAIRS, ALTERATIONS, INSUlation, additions. 477-8543.

Carpets and Linoleum

PROPYLON HARDTWIST Special $9.50 sq. yd. 4 colors. MULTI-TONE NYLON SHAG Now only $10.95 sq. yd. HOURIGAN'S CARPETS AND LINOS LTD. 715 PANDORA AVE. 386-2401

CARPET TREND Carpeting and linos all types sold and installed for less 185 Langford 386-7501

EXPERIENCED CARPET layers wanting commercial or residential work. Reasonable prices. 384-3389, 386-9751.

PARKER JOHNSTON LTD. 1314 Broad Street 382-9181

Carpet Cleaning

RELIABLE CLEANING SERvice. Dry foam method. Satisfaction guaranteed. 383-0122.

NEW WAY RUG AND UPHOLstery cleaners. Phone 385-7479.

Cement

WEST COAST CEMENT Floors, carports, sidewalks Cement sawing 388-6960

GENERAL HAULING AND CEment contracting. Reasonable rates. Reliable service. Call Al or Larry; 384-0349, 386-1291.

GERDA CEMENT FINISHING. basements, sidewalks, retaining walls, etc.: 479-4756.

DRAINS — CEMENT — SEWERS 384-8306 Frank Politano 383-3495

Chimney Cleaning

CHIMNEY'S CLEANED AND REpaired. 384-0912.

Cleanup Services

LET ME CLEAN YOUR YARD, basement, garage and attic for the usable articles or bottles or anything you wish to pay me with. I also do excellent gardening, landscaping, tree and hedge trimming. Car removal, general house maintenance. Moving. Gutter work. Also will buy any article of use. Call "Ollie," 385-1661.

NO CHARGE AND UP Two young responsible men have large truck. Basement, attics, composts, etc. Very reasonable Bob's, 386-2451 anytime.

A-1 CLEAN-UP SERVICE General cleaning inside and out. Hauling. Building and all repairs. Trees pruned. Satisfaction guaranteed. 382-0438.

SERVEWELL SERVICES DROP-A-BOX You fill it, or 1-ton or 3-ton truck. Rick O'Dell, 384-6111, 479-2858.

PROMPT AND EFFICIENT. Cleaning yards, hauling debris. Call Larry, 388-6373; after 5, 382-4627.

MAN WITH 2-TON WILL DO cleanup of basements, yards. Pick-up and deliveries. Reasonable rates. Phone 384-9745.

EXPERIENCED HANDYMAN available, no job too small, reasonable. 382-8010.

MAN WITH PICKUP, SMALL clean-ups, anytime. 478-7908.

Contractors

SIMPSONS-SEARS CITATION KITCHEN CABINETS Let our planning and design experts plan your "Dream Kitchen" Superbly crafted cabinets in luxurious hardwood finishes. Phone for free no-obligation estimate. When you remodel rely on the experts at SIMPSONS-SEARS 388-9111

FEATURE KITCHEN AND Home Improvement Centre 2610 DOUGLAS ST. PHONE 385-4921 KITCHEN AND REMODELING EXPERTS

DAVID TAYLOR CONSTRUCTION 384-2565 A completely specialized service. — New construction — remodelling highly experienced in draughting and design. Victoria-Gulf Islands.

RENOVATION CONSULTANTS Experienced in the design and renovation of your building. We will co-ordinate finance and maintain every phase of your project. 592-7122

WHEATON CONSTRUCTION LTD. Design, Build and Renovate 382-2159

NEW HOUSE: ADDITIONS, finishing, cabinets, or general repairs. Good workmanship. Free estimates. Reasonable price. Call 477-5314.

WE SPECIALIZE IN HOME REpairs, renovations, garages, etc. Expert workmanship. Reasonable Rates. Free Estimates. 598-1241.

FRAMING, FINISHING, ALTERations, kitchen cabinets. 388-5639.

36 BUSINESS SERVICES AND DIRECTORY

Contractors

COULTER AND ASSOCIATES CONSTRUCTION LTD. Complete building service. Free estimates. Office. 384-1636.

FARMER CONSTRUCTION Design — Renovations 388-5121

W. CAMPBELL LTD. General Contractors Building Consultants 479-3904

FRAMING, RENOVATIONS, ADditions, kitchens and repairs. Phone Alright Builders. 479-1160.

RENOVATIONS OR ADDITIONS to your home or office. Phone Al Wergeland Construction, 478-2998.

V.I.P HOME SERVICES LTD. Renovations, additions, insulated stucco. 598-1611.

WIRING, PLUMBING, CARpentry. 477-6568.

Drain Tile Service

ROTO-ROOTER AND DRAIN service, wet basements, etc. By Victoria Sewer and drainage, 478-1868 or 384-2115.

WET BASEMENTS MADE DRY. Drain tiles cleaned and repaired. Free estimates. 24-Hour Service. 598-4551.

WET BASEMENTS MADE DRY. Drain tiles cleaned or repaired. 479-7945.

Dressmaking

BRIDAL RENTALS, COSTUMES, formals, dressmaking. 28 Burnside W 385-1342 Fashion Craft Shop.

ANN'S DRESSMAKING. SPECIALizing in alterations, hems. $1.50 up. 386-9466.

Drywall

CANADIAN GYPROCERS 598-3146 592-0129

PACIFIC DRYWALL CO. PHONE 383-7820 anytime.

Electrical Contractors

J and H ELECTRIC Rewiring, electric heating, appliance connection. 17 years experience. Free estimates. 479-3222

RESIDENTIAL REWIRING Electric heating, appliances installed. Hydro financing. BUCKLE ELECTRIC 479-3941 385-8082

McCOY ELECTRIC New and Older Homes Rewiring Expert—Electric Heating 386-0822 or 477-6715 Eves.

OLDER HOMES REWIRED—NO down payment. We finance through B.C. Hydro Plan. EDDY'S ELECTRIC — 385-7666

NEED YOUR HOUSE REWIRED? Can finance. Evenings, 382-2577 or 384-5525.

Fencing

FENCING SAVINGS Lawn fence (50 ft.) $29.00 Picket fence (50 ft.) $33.00 Fencing of wood SUPPLIED and ERECTED Saanich Lumber Yards 385-2486

CHAIN LINK FENCING — Free Estimates — SIMPSONS-SEARS 388-9111

CHAIN LINK FENCING D.D.P. ENTERPRISES—385-1512

PACIFIC FENCING, 592-4161 Screen block—Chain link—Wood

Fibreglass

MAKE IT OR REPAIR IT WITH Fibreglass. Free estimates. Bob, 383-8263.

Flooring and Sanding

JIM DUNCAN Floor sanding and refinishing, exp. 386-1509 anytime.

Furniture Refinishing

BEDROOM-DINING ROOM suites. Pianos. 383-5521, Alpha Finishers Ltd., Eves., 385-3519.

Gardening

A. G. PERSONAL CLEANUP SERVICE, GARDEN AND LAWN MAINTENANCE Rockeries rearranged, leaves raked, lawns planted. Pruning fruit trees or ornamental shrubs. Contracts invited. All rubbish hauled away or burned. 479-4067 after 6 or 388-5717 anytime.

LICENSED GARDENER Clean-up, pruning, etc. Gardening by contract G. BARTA 479-3900

HARVEY'S LANDSCAPING AND garden service. Complete facilities Mr. Fong, 479-7078.

FRANK'S GENERAL GARDENing and pruning, 477-6661

Gutter Cleaning and Repairs

GUTTERING Use our 20-year guaranteed white aluminum guttering. SIMPSONS-SEARS 388-9111

— SKYLINE — Seamless Metal Gutters Ltd. Aluminum 5" continuous gutters. Free estimates 382-8807

GUTTERS CLEANED AND REpaired. Free estimates. Phone 479-7945.

COMPLETE HOME MAINTEnance from top to bottom. 24-hour service. 384-0912.

Janitor Service

PARKING LOT SWEEPING, BY contract. 656-5183.

Landscaping

BARKER LANDSCAPING Lawn and shrub specialists. Professional stone masonry for walls, steps, patios, fireplaces, etc. Free estimates. Terms. 382-8323.

SALEM GROWERS LTD. 652-2973 652-3318

Masonry

PROFESSIONAL GUARANTEED general masonry work. Rock facing, retaining walls, bricks, blocks. 384-9565.

FIREPLACES AND REPAIRS, tile, slate, marble, brick and stone work. Sickes Masonry, 479-7348.

ALL KINDS OF MASONRY AND stonework, very reasonable. 386-0234.

BENITO BROS. MASONRY AND Stonework, Reasonable. 477-4434.

FIREPLACES, CHIMNEYS AND repairs. Ron Henson, 478-1557.

STONE MASON. J. CRAVEIRO. 386-9195.

Moving

FAIRCO MOVERS SPECIALIZING in small local moving. Reasonable, dependable. 384-3434.

CARTAGE, SMALL MOVINGS, odds and ends, clean-ups. Reasonable rates. 383-3577 anytime.

Painters and Decorators

CLARK AND PATTISON PAINTING CONTRACTORS — LTD. Brush or spray. Paperhangers. Texture and vinyl work. Will do all or part of any job. Paint store, BAPCO, GENERAL and PRATT AND LAMBERT paints, and rentals of all painters' equipment. Terms if desired. Phone 384-0443. 760 Bay St.

ISLAND DECORATORS Painters Paperhangers Spray Painters Plaster Repairs Convenient Time Payments 383-9059 Eves. 382-1479

RENOVATION CONSULTANTS Experienced decorators who will advise and co-ordinate all your interior and exterior painting. Free estimates and financing available. 392-7122.

TED HILL-TOUT A complete decorating service, interior and exterior — spray or brush — papering — store — terms. For careful work at reasonable prices, please call 598-4012.

WEBB AND SON 384-6827 — Paperhanging, painting. Quick, clean, reliable. First-class workmanship. 30 years' experience Victoria. Terms if desired.

PAINTING AND DECORATING Reasonable rates. Satisfaction guaranteed. Terms. 382-7885. 479-2473.

HOUSE PAINTING, INTERIOR-exterior. Free estimates. Phone Bob, 383-8263

PAPER HANGING, PAINTING. Tommy Harker, 383-3474.

36 BUSINESS SERVICES AND DIRECTORY

Painters and Decorators

BROTHERS PAINTING AND DECORATING Free appraisals, color consultant. All types of painting. All types of repairs. Commercial, farm, residential. Lowest rates. Terms. Work guaranteed. 383-8112.

SCANDINAVIAN Painters and Decorators. 382-0713.

Plasterers

FRED BLANCHARD AND SONS Plaster, stucco, drywall Repairs our specialty 656-3638 656-4556

STUCCO, DRYWALL AND IMITAtion granite stone. Commercial and residential. Stan Olson, 383-0897 after 5 p.m.

COLEMAN PLASTERING LTD. Quality work, keen prices. Free estimates for stuccoing your older house. Ph 598-3433.

PLASTER AND STUCCO REPAIRS. Free estimates. Phone 598-3505 anytime.

STUCCOING, PLASTERING Alterations, Reasonable. 479-4779.

Plumbing and Heating

S. H. BROWN Repairs—Remodelling—New Work 479-5641 4051 Wilkinson

Roofing and Siding

SIMPSONS-SEARS ASPHALT SHINGLES Supplied — Installed Ask about our exclusive heavy duty 250-lb. Superlock. SIMPSONS-SEARS For Free Estimate Call 388-9111, Local 264

PARKER JOHNSTON LTD. 1314 BROAD STREET, 382-9181 "Roofing Victoria Since 1935"

Stamps and Coins

WANTED GOOD QUALITY CANAda, England and Commonwealth stamp collections. 386-1680.

Tree Service

DUTCH LANDSCAPERS Complete tree service. Pruning fruit trees, trimming evergreens. Free estimates. 30 years' experience. 479-7474, 385-8566.

MT. VIEW TREE SERVICE Everything in trees. Insured 479-3873 or dial Operator for mobile telephone 2M10 or 2M34.

HOUSTON TREE SERVICE Complete tree service, bulldozing, land clearing. Standing and felled timber wanted. Insured. 388-9513.

THETIS HEIGHTS TREE SERvice. Topping and falling. Free estimates. 478-2318.

MAN AND CHAIN SAW FOR hire. 656-5183.

Upholstery

DANISH UPHOLSTERY Estimates -- Delivery — Pickups FREE Phone 652-1591 Anytime

38 TRAVEL

ADVANCE BOOKING CHARTERS to Britain for Easter CHARTERS also available to Hawaii, Mexico and the Bahamas from $295 LEISURETIME TOURS 430-1070 DOUGLAS 385-9725

EASTER CHARTER FLIGHT list to Europe and Hawaii. BUDGET TRAVEL LTD. 641 JOHNSON 384-7121

38 TRAVEL

A. B. C. ADVANCE BOOKING CHARTER with WARDAIR CANADA LTD. All new fare structure plus the full schedule of daily East or Westbound flights Via Boeing 707 and 747 jets.

Non stop 1st class return flights to London, Amsterdam, Frankfurt and Copenhagen. Commencing April 2, 1973. $249

FOUR SEASONS TRAVEL LTD. For 7 years representing Wardair exclusively. 384-7108 212-620 View St.

CHARTER BARGAINS London, $225 return Mexico, $276 return (Air fare, hotels and transfers included.) Hawaii, $215 return (Air fare, hotels and transfers included). 386-2485 CHARTER FLIGHT CONSULTANTS

39 PERSONALS

MRS. GARNIE SCHOFFIELD wishes to announce that in lieu of Christmas Cards she is making a donation to the heart fund in memory of her husband Garnie Schofield who died suddenly November 28.

JACK AND EILEEN RUTHERford would like to wish their friends a very joyful Christmas season, and health and happiness in the coming year. They hope friends will approve their decision to donate to a local charity rather than send greeting cards.

PEACE, GOODWILL TO ALL MANKIND AND ALL LIVING THINGS SPIRITUAL HEALING 385-5501 7 TO 9 P.M.

MR. AND MRS. RAY DAWSON, 1726 Green Oaks Terrace wish to extend Merry Christmas and a Happy New Year to all their friends and relatives. We wish to donate to the Heart Fund in lieu of Christmas cards.

DISCREET ATTRACTIVE EDUcated man mid 30s desires communication with mature modern woman 35-50. Object companionship. Victoria Press, Box 484.

MALE, 30s SEEKING 2 BROADminded females, 19-25, for threesome (any color). Photo appreciated. All replies confidentially answered. Object companionship. Victoria Press, Box 490.

MR. AND MRS. J. G. HAMPTON, 850 Royal Oak Ave., wish their friends a joyful Christmas and a Happy Healthy New Year. A donation to Care has been made in lieu of cards.

HELP! DESPAIRED! WANTED: physician who can help man in his sixties from strong hourly perspiration spells, day and night. Please call 384-1332.

WOULD LIKE TO MEET LADY 20-35. An interest in skiing desirable but not essential. No obiection to 1 or 2 children. Object matrimony Victoria Press, Box 476.

CY, THE MODERN CLUB FOR swinging couples and singles in Western Canada since 69. Free details and sample ads. Cy Club, P.O. Box 8703, Vancouver 1, B.C.

WIDOW, ONE CHILD, LIKE COMpanionship 30-35 years with an intellectual, recreational Christian widower or bachelor. Victoria Press Box 492.

YOUNG GENT LIKE TO MEET young girl: Object companionship. Victoria Press Box 499.

39 PERSONALS

DO YOU NEED A HOME? BACHelor father, 33, with 3 children needs lady to share our home. Must like love and affection and children. Object mother to my children and companionship for me. No triflers please. Victoria Press Box 504.

RESPECTED LOCAL BUSINESSman age 55, with home, means, recently divorced, would like to become attached to respected, attractive, woman 45 to 50 years old. Object sincere companionship. Please write Victoria Press, Box 493.

EDWINA AND KEN CHALMER and family wish all their relatives and friends 'A Merry Christmas and Happy New Year'. Donations "300 Fund".

SYLVIA AND DOUG ROSE AND family wish their friends and relatives a Merry Christmas and Happy New Years.

BONNIE, THANKS FOR YOUR letter to Box 431. Please write again and tell me your address so I can reply.

WISHING MERRY CHRISTMAS and a Happy New Year to all our friends and neighbours. Anne and Tom Storer.

TO EVERYONE A very Merry Christmas and a happy healthy 73. Isabel and Hugh McIntyre

MIKE AND DIANE MERGENS would like to wish all their friends a very happy Christmas and best of luck for 1973.

FOR THOSE WHO LIKE AND dislike us a Happy Christmas and a far out New Year. The McKee's, Cowichan Station.

BOB AND SUE HANNAY WISH friends a Merry Christmas. No more cards.

ALCOHOLICS ANONYMOUS If you have a drinking problem and want to quit, phone 383-0415.

WISHING ALL OUR FRIENDS A Happy Prosperous '73. The Two Poets.

PREGNANT AND DISTRESSED? Birthright can help you. 384-1431.

40 BUSINESS PERSONALS

SINGLE, SEPARATED, DIVORCED Are you having difficulty qualifying for a mortgage? Are you fed up with paying rent? Call Wilf Cotton at Bayshore Realty Ltd. No obligation. 388-6424 or Res. 479-3876.

CHRISTMAS SPECIAL. WALL plaques of all sizes from bathroom to rumpus room, also religious plaques. Not too late now to order for Christmas. 382-2090.

MADAME KIM READER AND adviser. Card reading. Teacup reading. All readings are private and confidential. Phone for appointment, 383-3529.

VISITING VICTORIA? TRY A Waterbed at The Friendship Inn, 39 Gorge East. For reservations, 386-8335.

SEWING MACHINE PROBLEMS? Expert professional service. Any make, anytime. Free estimates. Mr. Rogers, 477-8126.

BEAUTIFUL INDOOR POOL AND sauna, open to public, restricted basis. Queen Victoria Inn, 386-2812

MRS. PAYN-JONES, TRANCE medium, questions answered, advice given. 386-3603.

TAROT CARD READING. Please leave number with answering service. 592-4112.

EXCELLENT LIFE SIZE OIL portraits, $40 and up. By Vicki, 383-8489.

VICTORIA HYPNOSIS CENTRE LTD., Ste. 101-645 Fort St. 388-9722.

40 BUSINESS PERSONALS

WANT A TIP? Don't wait for the spring and summer rush to sell your real estate. The quantity of new homes under construction, ready for occupancy in spring and summer will lessen the changes for a sale of your home. WE HAVE BUYERS NOW FOR BOTH CITY AND SUBURBAN PROPERTIES DO BUSINESS WHERE BUSINESS IS BEING DONE J. A. HENDERSON REALTY LTD. 385-9741 KEN MANN 592-7443

MATCHMAKER — BOX 3326, Courtenay, B.C. Marriage is the only security.

HOW TO QUIT SMOKING? SMOKE WATCHERS, 383-6914

42 EDUCATION

HIGH SCHOOL AT HOME. CANAda's Leading School. Free booklet. National College, 444 Robson St. Vancouver 3, B.C. 688-4913.

TUTORING—PROFESSIONAL help by experienced teacher. French, Math, new and old method. 398-2331.

43 DANCING

EILEEN SCHOOL OF DANCING and Baton Twirling. 734 Fort St. Res. Phone 383-8247.

BALLROOM DANCE INSTRUCtion, your club or location. 383-6692.

60 FUEL

SEASONED ALDER, $30 PER cord, unseasoned, $25 per cord. Split and delivered. 382-5261 after 5 p.m.

DAVIES BROS. FUEL Freshly cut alder $15 per pickup load delivered. Some dry fir and alder while it lasts. 642-3057.

SPLIT ALDER CORD WOOD stacked, $23 delivered. 478-7305, 478-7106.

FIREWOOD. MIXED FIR AND alder. Split and delivered, $20 a load. 477-2991.

FIRE WOOD FOR SALE. PHONE 478-4457.

CHOICE DRY FIREPLACE wood. 479-4670.

FIREWOOD, $20 LOAD, MIXED, seasoned. Phone 388-3382.

A-1 FIR FIREWOOD, SPLIT AND delivered, $25 cord. 385-0682.

65 TIMBER

WANTED; TIMBER STANDING or felled. Fir, cedar or hemlock logs. Top prices paid. Ideal Sawmill Co. Ltd. 385-0441

65 BUILDING SUPPLIES

why pay more?
1000 bm 2x4, 2x6 and 1" lumber $32.95
4x8-⅜ gyproc no. 1 $2.49
4x8-4m amazon panelling $4.19
4x8-4m vg mahogany prefin. $3.25
2" down pipe, 10' long $1.86
galv. gutter, 10' long $2.90
plastic fibre gum, gal. 2.25
totem logs, 12 for $1.00
toilet seats — solid — white $5.95
plastic counter topping $11.95
batteries, 2 for 49c
1x4 strapping, ft. 4c
2x10 random length util., ft. 25c

rent a rug shampooer for $1.00 per day
we cut glass to size
open 7 days a week

langford building supply and hardware ltd. 940 goldstream ave. 478-1724

GARAGE DOOR, GLASS panels, hardware, $10; slab fir door. 385-6304.

65 BUILDING SUPPLIES

STEWART & HUDSON Building Supply Centre

PAINT AND ROLLER BARGAINS
Interior latex paint — Gallon 3.99
7½" Rollers — each .79
7½" Roller Kits — each 1.19
Rubber set brushes — 20% off

DOOR SPECIALS
1⅜" thick, seconds, from 3.99
1¾" thick, seconds, from 7.99
1" thick bifold panels from 2.49
14⅞"x94⅜"x1⅛" Ribbon mahogany panels 3.49
17⅞"x94⅜"x1⅛" Ribbon mahogany panels 4.39

VINYL FOLDING DOOR SPECIALS
32" Wide — Beige 3.99
32" Wide — Walnut 4.99

BASEMENT CARPET AND PANEL SALE NOW ON

OZITE CARPET
With — Foam cushion underlay — Sq. Yd. 2.99
12"x12" — Vinyl asbestos floor tile — each 17½c
6' wide — Vinyl cushion floor — Lin. ft. 1.99

WE SELL AND INSTALL QUALITY CARPETS — GOOD RANGE OF STYLES AND COLORS AND PRICES. SEE MICKEY MAJOCHA.

Prices Effective VICTORIA ONLY
Open Monday Through Saturday 7:30-5:30
CHARGES — BUDGETS — 386-3211 400 Gorge Rd. East
STEWART & HUDSON

CUBBON BUILDING SUPPLIES A YARD OF GOOD LUMBER
Gold Nugget Insul, per bag 1.14
25 pcs. 2x4 approx 8 feet 9.95
4x8 ⅜" Gyproc 2.39
4x8 ½" Gyproc 2.69
Garbage cans, Galv. 3.99
Presto logs, 10 for 1.00
Totem logs, carton of 12 1.00
Ping Pong Table Tops 9.99
¾" 4x8 Sanded Fir Ply 8.95
¼" 4x7 Sanded Fir Ply 3.99
1000 lin 1x8 Eco Cedar Bds. 35.00
1000 lin 1x12 Eco Cedar SL 59.00
100 lin 1x10 Eco Cedar Bds 55.00
1000 lin 2x4 utility 95.00
2x10 Utility, 18 foot, Ea 3.30
2x10 Utility, 20 foot, Ea 3.60
25 pcs. 2x4, approx. 8 feet $9.95
Open 8 a.m. till 5:30 p.m 6 days
Also Friday nite till 9:00 p.m.
1720 Cook St. 384-8181

QUALITY READY-MIX CONCRETE Yes, there is A DIFFERENCE To make sure you get the best concrete possible, Butler Brothers are constantly testing and checking all materials that go into our product. BUY THE BEST IT COSTS NO MORE 5-days a week delivery BUTLER BROTHERS 652-1121

Ideal Sawmill Company Ltd. 2735 Bridge St. Lumber — Lumber Special Sale 2x4, 2x6, 2x8, 2x10, 1x6, 1x8 shiplap, all new lumber, $58 per F.B.M. and up. 385-0441

65 BUILDING SUPPLIES

S. J. PEDEN LTD.

4x8 FIR PLYWOOD

Sanded		Unsanded	
¼"	$5.10	5-16"	$4.15
3/8"	$6.95	3/8"	$4.65
½"	$8.50	½"	$6.70
5/8"	$10.80	5/8"	$7.90
		¾"	$9.25

CHECK O

77 MOTORCYCLES

CHRISTMAS IDEAS

Full helmets from	$18.95 to $59.95
Leather jackets	$44.95 to $69.95
Gauntlet gloves	$11.95 to $18.50
Leather pants	$69.95
Riding suits from	$39.95
Face shields	$3.95 to $ 5.95
Flip-up shields	$5.95 to $12.95
Bike carriers	$26.95 to $49.95
Goggles	$2.95 to $15.95
Tool kits	$8.50 up
Jacket crests from	$ .95
M.X. gloves	$12.95
M.X. pants	$49.95 and $74.95
M.X. boots	$49.95 and $59.95
M.X. pegs from	$4.95 pr.
Riding belts from	$5.95
Hiway bars from	$12.95
Sissy bars from	$13.95
Tweek bars from	$15.95
Z bars from	$11.95
Riser kits from	$15.95
Sportser tanks from	$41.95
Peanut tanks from	$24.95
Custom seats	$19.95 to $89.95
Extended forks	$79.95
T.T. pipes from	$39.95
Springer forks	$349.95

Over 1000 different accessories for street, trail or racing from Vancouver Island's largest selection.

MULLINS MARINE SALES
925 YATES STREET
382-1928

SUZUKI MOTORCYCLES
SEE THE 1973 MODELS
Minibikes to the big 750 competition models too!

HELMET SALE
Save 20% on all C.S.A. approved helmets

FREDERICK MOTORS
THE FRIENDLY MEN
616 Queens Ave. 383-0823

MINIBIKES
Bronco minibikes from $170
BRC minibike kits from $77.77
New and rebuilt motors
Controls, clutches, etc., etc.
VIC. LAWNMOWER HOSPITAL
834 Johnson 386-8338

CHRISTMAS SPECIAL
GEMINI SST MINIBIKE
50 cc engine, 4-spd.-box, lights,
Sale price $249.95
VIC. LAWNMOWER HOSPITAL
834 Johnson 386-8338

'72 HONDA CB 500
Finest high-speed Touring Sport Motorcycle. $1,150. Horwood Mazda, 385-1451. Trades welcome.

BRAND NEW 1972 250 OSSA PIONEER, 210 miles. Must sacrifice, best offer. 384-6716

78 BICYCLES

10-SPEEDS

		*Dn.	Mo.
Ladies Eliminator	$84.95	$10	$5
Pioneer	$89.95	$10	$5
Monshee	$103.95	$10	$5
Monshee Deluxe	$109.95	$10	$5
Gitane	$125.00	$10	$6
Gitane Deluxe	$135.00	$15	$6
Gitane S.S.	$149.95	$15	$7

XMAS SPECIAL
$10 gift certificate given with every 10-speed.
—1-Year warranty on all bikes
—All terms O.A.C. up to 2 years on balance.
—Over 500 bikes to choose from
at
MULLINS MARINE SALES LTD.
925 Yates St. 382-1928

Pearson
GOING OUT OF
B—I—C—Y—C—L—E
BUSINESS
BRAND NEW
S—E—K—I—N—E—S
DE LUXE 10-speed
Reg. $159 Cost $109.48
SUPER 10-speed
Reg. $123 Cost $89.94
"BOON" 3-speed
Reg. $134 Cost $95.60
Limited Supply
TREMENDOUS TERMS
Pearson
W—O—R—L—D
of
P—L—E—A—S—U—R—E
386-8424 3388 Douglas

RALEIGH SPECIAL!
GRAND PRIX — sale $124.95
FIREBIRD — sale $99.95
Plenty of APOLLOS
PEUGEOTS and HUSTLERS to choose from
also
A few GOOD USED CYCLES
ROBINSON'S est. 1929
1307 Broad St. 385-3429
Open Wed. during December

OAK BAY AND ESQUIMALT BICYCLE SHOPS
Two locations to serve you better
CHRISTMAS LAYAWAY PLAN
See our Xmas specials
Full line of parts and accessories
EASY TERMS AVAILABLE
1968 Oak Bay 1211 Esquimalt
598-4111 388-6712

BIKES — BOY'S 3-SPEED Mustang, $30; standard, $20. Girl's CCM, $20. Excellent condition. 478-2709.

22" FRAME LEGNANO 10-speed, extras, $90; 21" frame, brand new 3-speed CCM, $60. 477-5173.

BOYS' 3-SPEED GLIDER BICYCLE suitable 10-12 yr. old. $25. 598-3206.

BOY'S DELUXE 3-SPEED, SUperlative condition, Bruce, after 5 p.m., 383-4902.

NEW SEKINE 10-SPEED DE luxe, retail $159, Christmas special $115. 477-1569 or 386-8424.

GIRL'S C.C.M. BICYCLE, 26" wheels, good condition, $25. 477-4212.

10-SPEED SCHWINN. QUICK RElease wheels. Good condition. $75. 592-2224.

GIRLS' 2-WHEEL BIKE, STANdard size, $15. 3-wheel bicycle, $10. 382-2723.

BOYS SMALL SINGLE SPEED, 24" wheel. Excellent condition $22. 479-4104.

10 SPEED IVERSON BIKE, light and generator, $75, excellent condition. 479-5388.

10 SPEED APPOLLO, DELUXE model, excellent condition, $75. 386-1565.

LEJEUNE 10-SPEED, WITH accessories, good condition, $65 or best offer. 479-3905.

MEN'S '72 10-SPEED BIKE, price with extras, $90, used less than 4 hours, $70. 592-3137.

NEW 19" PEUGEOT, PERFECT condition, champagne green, asking $90. 385-8040.

10-SPEED MERCURY IN EXcellent condition with light and saddle bags. $70. 383-8405.

PRACTICALLY NEW — TWO 3-speed, 26" Raleigh bicycles, one man's, one woman's. 592-6213.

B.R.C. 10-SPEED, EXCELLENT condition. $80. 479-6672.

10 SPEED, LIKE NEW, $85. 656-4857.

BOY'S 5-SPEED C.C.M., GOOD condition, $30. 477-1044.

LADYS BIKE 26" WHEEL, GOOD condition $20 or offer, 477-1330.

BOY'S LARGE 3 SPEED C.C.M., $30. 477-5542.

10 SPEED $70; 3 SPEED $40; Both good condition. 477-6164.

10-SPEED BICYCLE EXcellent condition. $75. 383-0062.

BOY'S 10 SPEED, BRAND NEW, best offer. 383-0761.

APOLLO 10-SPEED, LIKE NEW. $90. 598-3064.

GIRL'S MUSTANG BICYCLE, 8-12 years, $25. Phone 478-2871.

BOY'S 5-SPEED MUSTANG, good condition, $35. 592-4441.

BRC MINI BIKE, $120 FIRM. 479-2110.

10-SPEED BIKE, IMMACULATE. offers. 384-6483.

CHILD'S CYCLE, 16" FRAME, new condition, $30. 385-4980 after 5.

GIRL'S BLUE BIKE, 26" wheels, $40. 384-4889.

2 BOY'S BICYCLES; ONE 26" 3-speed; one 24". 652-2609.

BOYS' CCM 5-SPEED GENUINE Mustang. Nice condition. 479-2841.

QUALITY BIKES FOR CHRISTMAS
Peugeots, Apollos, Raleighs
1-3-5 and 10 speeds
SALE OF BRAND-NAME 10 SPEEDS
DRASTICALLY REDUCED
Good Used Bikes
½ price sale on small bikes, scooters, tricycles, wheelbarrows, etc.
Old country wooden sleighs sale from $15.95.
See our new European Toy Dep't.
Parts - Accessories - Repairs
Trades welcome - Easy terms.
RUSS HAY BICYCLE SHOP
2542 Gov't. Ph. 384-4722

GORDON'S SPORTING GOODS
1030 Hillside 382-5815
Where service is renowned
SALES and SPECIALS

Single piece lights	$3.49
Leg light	$1.49
Speedometers	$6.95
Toe clips and straps	$2.50 pr.
Plastic fenders	$3.95 pr.
Stainless fenders	$5.95 pr.

10% OFF on all English 10-speed bikes, and many more bike specials.
DEPOSIT WILL HOLD any bike. Lots of USED 10-sp and standards. TRADES welcome, TERMS available.
Open Fri. till 9:00

ROYAL OAK SPORTING GOODS
OPEN EVERY DAY
(Sun. incl.) Mon.-Fri 9-9
XMAS SUPER SPECIAL
MONSHEE de luxe, C-W fenders, lights, safety levers, $99.99, tax incl.
GITANE 5-speed, reg. $119.95 $99.99
GITANE 10-speed, reg. $135 - $125
(incl. fenders, lights, rattrap)
We will not be undersold!
ONE YEAR WARRANTY
Trades — Terms — Repairs
Royal Oak Shopping Centre

LAY-AWAY AND BUDGET TERMS
We sell and service RALEIGH — The World's finest bicycles — Other Makes in stock.
MAC'S
Cook at Pandora 384-8670

RALEIGH "WINKIE" 3 WHEEL child's bike, also used 21" Raleigh 3 speed bicycle for young man. Private sale. 477-1270.

GIRL'S BIKE 20" WHEELS $30. 598-1803.

MAN'S APOLLO 10 SPEED BIKE $60. Like new. 479-7936.

RALEIGH 10-SPEED, EXTRAS. $79. 592-3518.

SMALL GIRLS MUSTANG BIKE. $30. 386-7904.

2 BOYS' BIKES, $15 EACH. Phone 477-3592.

2 GIRL'S BIKES, 28" WHEELS. Phillips, red, $20. Firestone blue, $25. 477-1678.

RALEIGH FIREBIRD, WILL hold till Christmas, good condition. 592-9236.

PEUGEOT 10-SPEED, LIKE new, $75. Phone 598-2142.

20" WHEEL TRIKE, DELUXE. 477-4813.

MAN'S 10-SPEED BIKE, EXcellent condition, $75. 382-5685.

80 BOATS AND MARINE

M M M M M M M M M M

MERCURY MARINE
FIBERFORM BOATS
10' to 28'
'73 MODELS ON DISPLAY
USED MOTORS

1964 Mercury 65 h.p. elec.	$495
1970 Mercury 40 h.p. M.L.	$645
1970 Mercury 40 h.p. M.	$619
1963 Mercury 45 h.p. Elec. L.	$395
1961 Mercury 45 h.p. M.	$295
1962 Mercury 40 h.p. elec.	$345
1960 Mercury 45 h.p. elec. L.	$245
1966 Mercury 35 h.p. M.	$459
1967 Mercury 20 h.p. M.	$439
1966 Mercury 20 h.p. M.	$395
1965 Mercury 20 h.p. M.	$345
1965 Mercury 20 h.p. M.	$329
1964 Mercury 20 h.p. M.	$299
1972 Mercury 9.8 h.p.	$459
1967 Mercury 9.8 h.p. L.	$239
1971 Mercury 4 h.p.	$244
1964 Mercury 4 h.p.	$188
1966 Evinrude 33 h.p. M.	$395
1967 Johnson 20 h.p. M.	$388
1969 Evinrude 18 h.p. M.	$419
1969 Johnson 9.5 h.p. as is	$150
1959 Johnson 5½ h.p.	$129

WE SERVICE WHAT WE SELL
MERC. OUTBOARDS
4 H.P. TO 150 H.P.
MERCURY MARINE SALES and SERVICE
Cloverdale and Oak
385-1437

M M M M M M M M M M

GIBSON POWERCRAFT CENTRE LTD.

1972 JOHNSON OUTBOARD MOTORS ALL REDUCED

4-hp motors	$ 259
9½-hp motors	495
20-hp, long	625
40-hp, manual	750
40-hp, elec	850
50-hp, elec	1150
65-hp, elec	1295

CHRISTMAS SUGGESTIONS
BOATING ENTHUSIAST

OMC Oil (24—16 oz.-case)	$ 15.00 c.s.
(12—40 oz.-case)	16.80 c.s.
Outboard brackets	from 34.95
Trailer dolly wheels	34.95
Speedometers	from 15.50
Compasses	from 15.95
Tachometer	from 44.95
Trailer electric winch	135.00
Depth Sounder, 100-ft.	149.95
Outboard flushing attachments	6.95
Bow lights	9.95
Stern lights	11.95
Dome lights	8.95
Ski mirrors	5.95
Motor extension handles	11.95
Motor tilt handles	12.95

and many — many — more
"It's the service that sets us apart"
382-8291
2520 Gov't. (Near Bay St.)
(Formerly Coast Power Machines)

80 BOATS AND MARINE

BOSUN'S CHARTERS LTD.

22' Columbia sloop	$ 5,000
25' Northern sloop	$12,000
30' Pacific sloop	$16,300
38' Hughes sloop	$32,000
40' Ferro Cement hull	Offers
25' Bertram, twin Merc I'Os	$14,500
26' Displacement cruiser, 70 HP Universal	$ 4,500
26' Power cruiser, 240 HP Universal	$ 7,000
28' Trojan, 212 HP Interceptor	$10,500
28' Trojan, fly-bridge, 260 HP Chrysler	$21,000

ALBIN 25 MK II NOW AVAILABLE!!! CRUISES AT 11 KNOTS!!
these and many more
at
CLARK BROS. MARINA
10775 MacDonald Park Road
P.O. Box 2001 SIDNEY 656-3421

NATIONAL BOAT SALES
Your dealer for:
GRAND BANKS 32, 36, 42, 48, 50.
ALASKAN 49, 55 Diesel Cruisers.
GRAMPIAN 23, 26, 30 fiberglass sloops.
GRAMPIAN 34 centre cockpit ketch.
NEWPORT 20, 27, 30 sloops.
LAGUNA 10 and 11.5 metre Twin diesel express cruisers
BROKERAGE
Extensive listings of used power and sail.
NATIONAL PROPERTIES LTD.
Marine Division
AND GEOFF SIMPSON
2270 Harbour Rd., Sidney, B.C.
656-3966

7'11" SABOT KITS—$39
Saanich Lumber
385-2486

MARINER MARINE POWER
Chriscraft, Universal, Owens
Complete Marine Engine Service
383-6582 21 Cadillac Ave.

VANCOUVER ISLAND REPRESENTATIVES for Coronado Scampi and Islander Yachts. Duncan. 746-5721.

80 BOATS AND MARINE

GIBSON POWERCRAFT CENTRE LTD.
CHRISTMAS SUGGESTIONS FOR THE BOATING ENTHUSIAST

OMC Oil (24—16 oz. - case)	$ 15.00 c.s.
(12—40 oz. - case)	16.80 cs.
Outboard brackets from	34.95
Trailer dolly wheels	34.95
Speedometers from	15.50
Compasses from	15.95
Tachometers from	44.95
Trailer electric winch	135.00
Dept Sounder, 100-ft.	149.95
Outboard flushing attachments	6.95
Bow lights	9.95
Stern lights	11.95
Dome lights	8.95
Ski mirrors	5.95
Motor extension handles	11.95
Motor tilt handles	12.95

and many — many — more
"It's the service that sets us apart"
382-8291
2520 Gov't. (Near Bay St.)
(Formerly Coast Power Machines)

1972 24' FIBERFORM cruiser, fully equipped. This beauty has only 81 hours on it. A fully enclosed head, full foam flotation, trim tabs, compass, curtains, etc. are only a few of the many features of this one-owner craft. For full details, please contact DAVE BLYTH at EMPRESS PONTIAC BUICK GMC, 382-7121 or 383-0683.

1973 DOUBLE EAGLE
Come in and see the new 18½ ft. Double Eagle inboard-outboard 165 H.P fully equipped.
SPECIAL WINTER PRICE on this and other Double Eagle boats.
WINTERIZING
Bring your motor in now save $ $ in the spring.
All makes serviced
at
MULLINS MARINE SALES LTD.
925 Yates 382-1928

Christmas Gifts for A Sailor
Fire extinguishers, 12 volt fluorescent lights, dri-z-air dehumidifier, cozy cups, toasters, damp-chaser, porta potti toilets, 12 volt water pumps, many more unique gifts too numerous to mention.
S. J. PEDEN LTD.
2855 Quesnel St. 386-3464

VAN ISLE MARINA
25' OWENS, 185 H.P. Flagship, sounder, swim grid, full camper top. Good condition $7,000
Visit our Sales Office and check the wide range of boats we have for sale.
VAN ISLE MARINA CO. LTD
Tsehum Harbour Sidney, B.C.
656-1138 P.O. Box 2130

SAILBOATS, DINGHIES, CAnoes, sails, stainless bolts and screws, rope, wire blocks, flags, compasses, books, stoves, Broilite paints and varnishes, pumps, hose, life jackets, Dunlop boots, inflatable dinghies, sinks, lights, anchors, chain, at
BOSUN'S LOCKER
580 Johnson 386-1308

LUHRS CRUISERS
MORGAN YACHTS
In stock
MARINA PARK
Yacht Sales Ltd.
White Birch Rd.
(next to Sidney High)
Sidney 656-4222

HARBOUR MACHINE LTD.
TIME TO REPOWER NOW!
6 Cyl. Ford Diesel 83 H.P.
Rebuilt Chrysler Crown
40 h.p. Simplex Marine
150 h.p. Palmer marine
80 h.p. Dormon Diesel
27 H.P. Palmer Marine
Crusader Marine Engine
In stock.
31 Erie St. 383-6555

ALL SHE NEEDS IS A SKIPPER
RANGER 26
complete and sailaway
SEA SPRAY YACHTS
658-5485
on view
Westport Marina
Sidney, B.C.

ONE SIMARIAD SOUNDER, type 510-S, depth to 1,750 fathoms. No transducer, $200. Quantity of large sized nylon and manilla rope. 8 fuel filters with valves. One 12R Northhill anchor, $75. 2 American Bosch fuel pumps, type P.S.B. 4 A, $50 each. 642-3298.

IF IT'S WARMTH YOU WANT we have oil stoves, and floater coats for whole family, give someone something warm for Christmas from
SHIP CHANDLERS (McQUADES)
1252 Wharf St. 383-1141

PELAGIC PACIFIC FIBREGLASS MATERIALS
4 Huron St. 386-1811

21' LENGTH, 8' BEAM, PLEAsure fisherman, built 1967. Brand new 30 h.p. Merc cruiser inboard, Paragon gear. Many extras, heavy duty rod holders. Toilet, 2 steering stations, etc. 658-5932 after 6 p.m.

14 FT. F-GLASS, BARE HULL, IN yellow with deck in complementary colour for you to complete. $475. Jenkin's Marine 479-2244, 479-6308.

PHILBROOK'S SHIPYARD LTD.
2324 Harbor Rd., Sidney, B.C.
656-1157
Bearcat engine, SPENCER 31, any stage of construction.

K AND C THERMOGLASS BOATS
EVINRUDE MOTORS
EZ-LOADER TRAILERS
ALL BAY MARINA
Sidney, B.C. 656-3167

JENKINS MARINE
Building renovations, land repairs, on wood and fibreglass boats. Custom fiberglassing. 479-2244, 479-6038.

STAINLESS STEEL TUBING
For pulpit and bow rails
PRODESTO MARINE IND. LTD.
546 Brookleigh d. 658-5271.
N. side of Elk Lake

1964 90 H.P. JOHNSON, HAND controls, power tilt, complete. Good condition, $650 or best offer. 477-8035.

BRITISH SEAGULL OUTBOARDS
SALES — PARTS — SERVICE
VIC. LAWNMOWER HOSPITAL
834 Johnson 386-8338

25' TRIMARAN, SLEEPS 5, standing headroom, quality mahogany fibreglass construction, all stainless rigging, offers. 592-7754.

PETTER DIESEL ENGINE, transmission, shaft and stuffing box. $500. As new. 477-1298.

BOATS WANTED — CASH OR consignment. Oak Bay Marine Sales, 598-3393.

14' FIBERFOAM, 50 MERC., ALL accessories for skiing. No triflers. Can be seen at 3147 Irma St.

17 FT. DOUBLE EAGLE, HAMILton jet system. Ford engine. Trailer. 1973 model. 478-5858.

WHERE ELSE CAN YOU BUY A sound 23' cruising racing sloop for $3,000. 656-4331.

CANOE COVE MARINA
Yacht Brokerage
Sidney, B.C., 656-3913

PETE'S TENT AND AWNING boat covers and upholstery. Call 383-8959.

15' SANGSTERCRAFT. CONvertible top. Trailer, 1971, 50 horse Merc. Best offer. 478-6028.

17' CABIN BOAT. 35 H.P. ELECtric start-motor. Many extras. $900 or best offer. 385-0179.

16' RUNABOUT, 30 H.P. MOTOR and trailer. 382-1307.

80 BOATS AND MARINE

Pearson
W-O-R-L-D
Of
P-L-E-A-S-U-R-E.

New
R-E-I-N-E-L-L-S
19 — ON DISPLAY — 19
Up to 24 Ft.

New
C-A-L-G-L-A-S-S
9 — ON DISPLAY — 9
Up to 22 Ft.

New
C-H-R-Y-S-L-E-R-S
47 — ON DISPLAY — 47
Some 1972's left

New
E-Z-L-O-A-D-E-R-S
15 — ON DISPLAY — 15
To 24 Ft.

New
ROADRUNNERS
11 — ON DISPLAY — 11
To 22 Ft.

New
PRINCECRAFTS
10 — ON DISPLAY — 10
1 Ft. to 14 Ft.

Used
B-O-A-T-S
15 — ON DISPLAY — 15
$45 To $30,000

Used
O-U-T-B-O-A-R-D-S
28 — ON DISPLAY —
3 H.P. to 80 H.P.

TRADES WELCOMED
SPECIAL WINTER
Tune-up — Overhaul rates
ALL MAKES
Brouse Around Anytime
EVEN "SUNDAYS"
Pearson
W-O-R-L-D
Of
P-L-E-A-S-U-R-E
Marine Division
386-8424 3388 Douglas 382-2222
Open Thurs. — Fri. Til 9
"Next Red Lion"

WORLD CRUISER
Yes a true luxury fibreglass, centre cockpit sloop. A rare opportunity to get immediate delivery of a yacht to live aboard in real comfort, capable of going anywhere. 47'x13 beam, huge inventory including 14 dacron sails, Brookes and Gatehouse instruments, Loran, Auto ADF, Auto Pilot, Hassler self-steering vane, 8-man Beaufort liferaft, oil heat, 6-cylinder diesel, 200 gals. fuel, 200 gals. water, 2 showers, 2 heads, 3 separate staterooms and main salon, deepfreeze, AC-DC refrigeration, fibreglass dinghy, convertible top, windshield, much, much more, in a one-of-a-kind hard-to-get sailing yacht — $75,000. Serious enquiries and an appointment to view to Peter Leech only at Specialty Yacht Sales, 1830 Marine Drive, North Vancouver — 985-9336. Member B.C. Marine Brokers Ass'n.

OAK BAY MARINE SALES AND SERVICE
OPEN 7 DAYS A WEEK
Francishe dealers for:
Evinrude
O.M.C. — Volvo — Mercruiser
Marlin — Starcraft — Grew,
Rawson — Coronet
E.Z. load trailers
LARGEST BOAT BROKERAGE IN VICTORIA
Over 200 new and used units
1327 Beach Dr. 598-3393

OF INTEREST TO MARINERS
Two books of true sea stories once told by vertean Victoria seamen.
'HOME PORT VICTORIA'
'DEEP SEA STORIES'
from the Thermopylae Club
AT SHIP CHANDLERS
Book and Dep't Stores at $6.50 ea.

SABOT SAILBOAT, $130. 15' BOAT and trailer, $250. 385-2912 or 592-0920.

SPORT YAK GLASS DINGHY, oars and locks, $100. 592-1393.

WANTED: SABOT SAILING Dinghy, good condition. 477-5796.

92 SPORTING GOODS

5' BOGGANS
$2.95
HOCKING AND FORBES SPORTING GOODS LTD.
770 YATES STREET
383-2342 385-5641

FOR SALE: SPAULDING GOLF clubs, 8 irons, 2 woods, deluxe bag and cart in top condition. $125. Phone 382-5358.

TWO PAIR USED 5-BUCKLE SKI boots, size 9 and 11, $20 and $25. 477-9181.

FISCHER SKIS, SENATOR RSL 180 cm. without bindings, Piolt 170 cable bindings, 592-1321.

BRAND NEW SET OF MAN'S right-hand golf clubs and bag, asking $135. 478-5821.

LADIES' HENKE BUCKLE boots, size 6; skis, $55. Phone 478-4898.

CUSTOM 270, MODEL 70 ACTION, 2½-8 scope, $250 or trade for car. 478-5970.

NEARLY NEW CAMPBELL golf set, golf bag included. $30. 477-1930.

SKIS—PAIR GRESVIG WOOD, 180 cm., Salomon cable bindings, ski poles. 592-4993.

HUNTING CROSS BOW, 80-LB. pull. $30. 383-0062.

LANG SKI BOOTS, SIZE 9, EXcellent condition. 477-1635

4 NEW UNFIRED CENTENNIAL Winchesters. 384-4807.

LANGE PRO SKI BOOTS. AS new, size 9 MP, $95. 383-1295.

TRADE
Through
CLASSIFIED
DIAL 386-2121

92 SPORTING GOODS

DECEMBER BARGAINS
243 Browning auto, $189; 410 dble. $39; 12 Ga. Weston dble. $149; 12 Hung. D. Elect. $129; 20 Ga. Win. pump $125; 12 Beretta O-U 2 sets. Barrels $350; 30-30 Win. 66 Cent. $295; 450 Mitro Express $699; 58 Buffalo Perc. $135; 32 Mauser $45; 22 Arminus $42; 9 mm S-W $165; 38 S-W 2" $132; 357 Reck $99; 22 Druiov $39.
PLUS
Scopes, cases, slings, loading supplies, cleaning kits, gun racks, knives, ammo.
OPEN WEDNESDAY
ROBINSON'S
1307 Broad 385-3429

ROYAL OAK SPORTING GOODS
OPEN EVERY DAY
(Sun. incl.) Mon-Fri. 9-9
XMAS SUPER SPECIAL
20% OFF all HOCKEY STICKS
7 major brands — 2500 sticks, complete selection of hockey equipment, badminton, soccer, fishing gear, rifles and ammunition.
Royal Oak Shopping Centre

LADIES' SKI EQUIPMENT — Just in time for Christmas. 1 pair Fischer skis, $25; 1 pair size 5½ boots (lace type) $10; ski poles, $3; 2 pair stretch ski pants, blue, small, for both, $10; 1 pair goggles with extra lense, $2; ski mitts, $2; Complete outfit $49 or will sell separately. Phone 592-3527.

SCUBA DIVING
The next Naui certified scuba diving course begins January 15 at 7:30 p.m. Registrations are now being accepted. For further information please call 383-2522.
THE CRYSTAL POOL
2275 QUADRA ST.

SKIS. TOP QUALITY TONY Sailer men's fibreglass with step-in bindings, $95. One men's, one lady's Finnish Cross Country Tyrol harness and ski poles, $40 each. Men's buckle Rieker boots with carrying stretcher, size 11 medium, $40. Everything nearly new. 477-9459.

SKI RENTALS
HOCKING AND FORBES SPORTING GOODS LTD.
770 YATES STREET
383-2342 385-5641

IT'S NEW!!!
The ultimate in fishing lures. The Radiant "Sidewinder". Made in Canada by a Canadian owned Manufacturing Company. See it at your favourite Sporting Goods Dealers!

AQUAKNOX DIVE CENTRE
We specialize in professionalism the FINEST in teaching and equipment. We now offer ROCK CLIMBING courses!
943 Yates St. 386-2525
(Div. of Bosun's Charters)

COOEY 22 REPEATER RIFLE, model 60 with mounted 4x banner 22, Bushnell scope and leather carrying sling, $40 or offer. Also Weaver C4, 22 scope, $10 or offer. All in excellent condition. 478-2809.

NEW WINCHESTER MODEL 100, 308 calibre, plus scope, and new Winchester Model 290, 22 calibre plus scope, also used Marlin 30-30 plus scope and case, 477-1569 or 386-8424.

SMITH AND WESSONS AT great savings. All models. Numerous shotguns, rifles, and used handguns. Colts, Weblevs, Lugers, etc. After 4:00 p.m. 477-8381.

WET SUITS
Designed and professionally made here to keep you warm in our cold waters. Made in Canada, better than imports. Keep Canadians working. Scuba Shop, 832 Fisgard.

SKIS: FISHER WOODS, GOOD bindings, 180's, $20; Kneissel wood 190's, never used, $40. Ski boots: Humanics, excellent condition, size 8, $35. 479-6591.

GORDON'S SPORTING GOODS
1030 Hillside 382-5815
Hockey sticks from 99c up
SKATE SHARPENING
Tobaggans and slide-a-boggans

SKIS, FISHER, SIVERGLASS 190; marker bindings; new poles; humanic boots, 9½. All excellent condition. 383-3253 weekday evenings.

FISCHER FIBREGLASS SKIS, 170 cm., Marker Rodomag bindings, new poles, $55. Ski boots with press, size 7 ladies, $15. 652-2327.

RAY'S SPORTS CENTRE
CHARGEX!
1692 Douglas 385-6312

8 M.M. RIFLE, 3X-9X SCOPE also spare 4x scope. 40 rounds ammunition, $140. 478-7850 or 384-0786.

1972 3030 MARLIN WITH SCOPE only fired 40 rounds, will swap for small automatic car. 478-7273.

SKIIS (FISHER ALU STEEL), 205 cm. Phone after 6 p.m., 384-9645.

CHILDREN'S SKI BOOTS AND figure skates, size 1-4. 598-1803.

93 CAMERAS, SUPPLIES AND PHOTO FINISHING

STOCKING FILLERS
for those 'difficult' people on your list who have almost everything.
Beseler CB7 FRST 4x5 enlarger with remote power elevation, Remote power focus, voltage stabilizer, voltage regulator, time, colorhead
List Price $1095 Hilton (del.) $1095
Rollei SL66
List Price $1199 Hilton (del.) $999.16
Nikon F2 Photomic f-1.4
List Price $795 Hilton (del.) $646.60
Leica M5 w-f-2.0 Summicron
List Price $985.50
Hilton (del.) $801.54
Pentax ES f-1.8
List Price $489.50
Hilton (del.) $376.22
Bolex H16 SBM with 17-85 f-3.5 Vario Switar, RX Fader
List Price $1242.45
Hilton (del.) $1054.58
Beaulieu 4008 ZMII with 6-66 Optivaron, super 8 camera
List Price $1200 Hilton (del.) $976
Nizo S800 super 8 camera
List Price $699 Hilton (del.) $568.52
Fujica Z800 super 8 camera
List Price $469 Hilton (del.) $344.46
Rollei SL84 super 8 camera
List Price $675 Hilton (del.) $349
Eumig 710 D sound dual 8 projector
List Price $295 Hilton (del.) $310
Kodak Custom 800H Carousel slide projector
List Price $225 Hilton (del.) $178.13
Kodak Pocket Instamatic 60 camera
List Price $164.75
Hilton (del.) $127.29
Fujica ST801 camera
List Price $372.00
Hilton (del.) $262.30
Pentax 6x7 f-2.4
List Price $895 Hilton (del.) $745.84
Lens cleaning tissue
List Price $.45 Hilton (del.) $.36
We have a huge stock of photographic equipment and supplies. You'll find something for each person on your list at a price you can afford.
Gadget bags, Flashguns, slide viewers, projector tables, screens, lenses, books, tripods, exposure meters, slide sorters, slide files, binoculars, filters, etc. etc.
We have customers in every province — drop in and find out why.
OPEN
9 a.m.-9 p.m. Monday Dec. 18th — Friday, Dec. 22nd.
9 a.m.-5:30 p.m. Saturday, Dec. 23rd.
HILTON
PHOTO SUPPLIES LTD.
Trans-Canada Highway
Chemainus
Vancouver Island's Finest
Photo Supply Centre
Drawer 750 Ph. 246-3311

SPEEDY SERVICE
ON PHOTOFINISHING
Who wants to wait for pictures of Christmas parties, family gatherings, festive fun? Not you — so bring your films to Victoria Photo Supply for fast, fine quality processing. Only 2.99 for 12 exposure color negative roll — 4.49 for 20 exposures — and you get JUMBO silk-finish prints.
VICTORIA PHOTO SUPPLY
1015 Douglas Street 385-3458

WANTED: 35 M.M. REFLEX camera. Phone 388-7249 after 5 p.m.

YASHICA 44 STILL CAMERA, case, flash attachment, top condition. 385-7267.

KONICA 21 MM ULTRA-WIDE angle lens; 3 months old. $179. 386-7138 between 5 and 9 p.m.

MAMIYA C22 WITH 80 M.M. lens plus 180 m.m. lens with case, hand-grip, $225. 656-2630.

4X5 VIEW CAMERA, CARRYING case and accessories. $200. 652-2809.

93 CAMERAS, SUPPLIES AND PHOTO FINISHING

SIMPSON-SEARS
Camera Counter
FEATURES:
MOVIE
EQUIPMENT
1—The new Canon 814 El Super 8 camera
2—The Eumig 710D Sound Projector
3—The Bell and Howell multi-motion dual 8 projector.
Come in and see our wide selection for THE MOVIE FAN.
Buy a complete outfit and SAVE.
388-9111
Extension 203

XMAS
SPECIAL
35MM
FUJICA COMPACT
Fully automatic with rangefinder.
ONE WEEK ONLY
$54.95
WITH 2 ROLLS OF 20 EXP. SLIDE FILM
at the
ELECTRIC EYE
1006 BROAD 386-0333
NOW OPEN 9-9
MON. - FRI. TILL XMAS

CHRISTMAS GIFT HEADQUARTERS
Picture FRAMES and ALBUMS
Now in stock.
XMAS SPECIAL
On new electronic computer flashes
LIMITED QUANTITIES of pocket instamatics in stock.
BILL'S PHOTO SUPPLY
1672 Douglas 383-7443

RARE COLLECTORS CAMERA Zeiss super Ikonta C 2¼ x 3¼ R.F. excellent tessar option lense, $135. Federal 290 enlarger for 35 mm and 2¼ sq. plus 11 x 14 easel and developing tank, $50. 642-3530.

PENTAX SPOTMATIC II, 1.8 with warranty, wide angle F2, 592-0544.

TENTAX SPOTMATIC F1.4 WITH case, $150 firm. 479-7860.

96 RANGES, STOVES AND FURNACES

OLDER STYLE ELECTRIC stove and oil heater combination, both in good working order, also oil drum and stand. Offers invited. 598-3644.

HAVE PURCHASED SIMPSONS-Sears Kenmore range, selling Viking range. Good working order, $50 or best offer. 479-1037.

30" ELECTRIC RANGE, LATER model, good working order, $85. 478-3861.

GLASS LINED WATER TANK, with immersion heaters. 598-1359.

97 FURNITURE

17" PORTABLE TV, LIKE NEW $125. Piedmont cabinet sewing machine $35. Swedish juicer $50. Blond coffee table $20. Wringer washer $15. 25" Blond TV, $50. 2 end and 1 coffee table, wagon wheel design $10 each. 384-8666.

PAY CASH AND SAVE
PANDORA FURNITURE LTD.
See Our Ad Under Miscellaneous
NEW AND USED FURNITURE
1050 PANDORA AVE.
383-6319

Buy — Sell — Appraise
KILSHAW'S AUCTIONEERS
1115 Fort 384-6441

MOSS GREEN 4 SEATER CHESterfield, upholstered in durable Herculon and naugahyde; matching diamond tufted Ottoman; both in excellent condition. $150 for seat. 383-8941 or 479-6368.

LUNDS AUCTIONEERS
WE BUY AND APPRAISE
926 Fort 386-3308

4 STACKING CHAIRS $4 EACH. 4' round Beechwood gateleg dining table $75. Chrome dinette table $20. Dining room suite, 5 pieces, walnut, $50. 598-4749.

AS NEW, CUSTOM MADE 7½' maroon matelassi, 3 cushion chesterfield and matching chair, $290. Love seat, orange and green plaid, maple wood frim, $75. 592-4732.

FURNITURE — CARPETS
Cleaned in your home.
For free estimates call
Ambassador Home Service 382-5533

SAGER'S MAPLE SHOP
Victoria's largest selection of maple furniture. 1802 Government Street.

MOVING: MUST SELL ALL household furniture — chesterfield, and kitchen suites, rug, etc. 2—1116 Collinson.

OAK DINING SUITE WITH large mirrored buffet. Table extends to 8'. $650. Mel's Bargains, 823 Pandora Ave.

CORNER COFFEE TABLE, AS new, $20.00. Arborite finish. 477-1770.

BROWN HIDE-A-BED, $65. ARborite coffee table, $8. After 5 p.m. 382-0760.

SPOT CASH
For good furniture-appliances
ROYAL FURNITURE 388-9021

ORANGE DIVAN. FOLDS OUT into ¾-size bed. Like new. $50. 479-2214.

QUEEN SIZE BED UNIT ON legs, $45. Office tilter-swivel chair, teak and chrome, $35. 478-6430.

CHESTERFIELD, EXCELLENT condition, green, 3 cushions, $50 598-1675.

CHROME KITCHEN TABLE, 4 chairs, single bed, half runner. 385-2019.

1 DOUBLE AND SINGLE HOLLYwood bed. 479-1419 after 4:30.

DOUBLE BED, $65; SINGLE bed, $45. 478-6115.

SMALL DININGROOM SUITE, like new, $300. 385-4948.

21" CONSOLE TV, $25. PLYWOOD wardrobe, $7

100 MISCELLANEOUS FOR SALE

PUBLIC NOTICE

Clearance of brand new appliances at near normal wholesale prices or less.

THREE REASONS WHY:
(1) Some over shipments or wrong models ordered for new apartments or homes.
(2) Others slightly marked or damaged, reduced way below cost to clear.
(3) Warehouse clearance of manufacturers year end stock of brand new automatic washers and dryers.

ELECTRIC RANGES

One only, 24" deluxe white range, slight damage, clearance $129.95
Two only, 24" deluxe harvest gold electric ranges with oven door, window, slight damage, clearance $139.95
Two only, 24" fully automatic harvest gold deluxe electric ranges, slight damage, clearance $159.95
One only, fully automatic white electric range, clearance $189.95
One only, deluxe fully automatic avocado electric range, clearance $99.95
One only, deluxe fully automatic, continuous clean, white electric range, clearance $239.95
One only, deluxe avocado automatic electric range, clearance $219.95

Several other deluxe and super-deluxe electric ranges in avocado and harvest gold, all priced to clear.

REFRIGERATORS

One only, used refrigerators, 13 cu. ft., clearance $39.95
One only, 10 cu. ft. white refrigerator, slight damage, clearance $179.95
One only, 13 cu. ft. harvest gold frost-free deluxe refrigerator, slight damage, clearance $279.95
One only, 13 cu. ft. frost-free white refrigerator, clearance $289.95
One only, 15 cu. ft. white frost-free refrigerator, clearance $319.95
Several 13 and 15 cu. ft. harvest gold and avacado frost free refrigerators, priced to clear.

AUTOMATIC WASHERS AND DRYERS

WAREHOUSE CLEARANCE
MANUFACTURERS
YEAR-END STOCK

One 16 lb. heavy duty automatic washer, clearance $249.95
One 16 lb. heavy duty electric dryer, clearance $149.95
One 16 lb. top of the line heavy duty multi-cycle all fabric two-speed automatic washer, damaged side and back panel, manufacturers suggested list $469.95, clearance $259.95
Several brand new 16 lb. heavy duty all fabric two-speed multi-cycle washers, manufacturers' suggested list $469.95, clearance $299.95
Matching top of the line 16 lb. multicycle plus automatic dry cycle Ozone lamp, etc., manufacturer's suggested list $289.95, clearance $199.95

All brand new, fully guaranteed plus one-year free parts and service. Free hook-up by factory trained serviceman.

Phone Ken, Project Manager, 386-6542.

ACTIVE DISTRIBUTORS LTD., 813 Princess Street

PRE-INVENTORY SALE OF STOCK

SEWING MACHINES

30-50% off, 15 different models to choose from. All makes, all models.
20 year guarantee on all parts.
2 years free service.
Free sewing instruction. Cabinets half price! Free gift wrapping — free storage till Christmas. Yes we take trade ins, budget terms from $5 monthly, no down payment required! No payments til February.

PANASONIC SALE

Up to 50% off.
On radios, stereos, small appliances, Quadra stereos, tape recorders, including 8 track, 4 track, reel to reel and cassette. Televisions black and white or colour.

CABINET STEREOS TO CLEAR

9 different styles to choose from. 8 track tape deck in every unit. (All wood cabinets made in Czechoslovakia) priced from $274.88, no down payment, from $11 monthly.

MAJOR APPLIANCES

Reduced up to 20% off on washers, dryers, dishwashers, fridges, ranges, and freezers.

COLOUR TV's

Best selling ever popular Panasonic 19" Colour only $499 full price and less with your trade. (Buy the best and eliminate service calls.) No down payment, only $19 monthly. No payment till February.

Store Hours 10 a.m.-9 p.m. nightly, Saturdays 10-6 p.m.

INDEPENDENT BUYERS DISCOUNT SERVICE
904 Esquimalt 383-1780

HEAVY DUTY EXTENSION CORDS

Great for outside Christmas lights, or use for electric power mowers, hedge trimmers etc. 50-feet long (has 3rd ground wire) $8.49
SPENCER'S STORES LTD.
1110 Gov't St. "Downtown"

2 GIRLS' BIKES, $20 EACH, boy's 5-speed Mustang, $45. Maple finished bed ends, $15. Man's leather suitcase 17x24, $10. Girl's white skates, sizes 3, 5, $2.50 pair. 6x9 Haddon Hall rug, $15. 6x8 oval Chinese rug, $15. Table lamp, $2.50. Barbie case and clothes, $3.50. Singer treadle sewing machine, $40. 386-2394 evenings.

TYPEWRITERS — NEW AND USED
Also adders at low, low pre-Christmas sale prices.
"Compare Before You Buy"
TYP 'N WRITE SHOP
744 Johnson 385-3112

REPAIRS RENTAL SUPPLIES

BALLAST DOES GIVE YOUR car better traction on snowy, slippery roads! Our heavy duty plastic sandbags have kept many a motorist on the straight and narrow! Industrial Plastics Ltd., 2105 Douglas. (P.S. You supply your own sand!)

RCA VICTOR PORTABLE TV, 19", $60. Wringer washer, $25. Boy's bicycle, 8-9 year old, $25. 598-2243.

STROMBECKER ROAD RACE set, 50' track, 2 expensive cars, mounted on sheet or plywood. $30. 385-0179.

LEATHER WITH WHITE FUR lining and trim midi coat. Size 7 or 9. Excellent condition. $70. 477-9247.

BOY'S MUSTANG BIKE; BOY'S Bauer skates, size 8; figure skates, sizes 3, 3½, 6, 7; junior hockey equipment. Phone 592-3472.

PING PONG TABLE, $35. $120 bass accordion, $150. 60 bass accordion, $125. 592-0115.

DE LUXE IMITATION FIREplace, a gift Mom would really appreciate. 384-6656, 385-8446.

16 MM BELL AND HOWELL movie camera, McClary Easy electric range 384-9729.

ALMOST NEW GREEN SELF-defrosting fridge, top freezer, $250. 478-2816.

VIKING IMPERIAL DE LUXE automatic washer, perfect condition, $135. Phone 479-3325.

HEINTZMAN PIANO, $325. ELECTRIC stove, 26", $50. Freezer, 16 cu. ft., $100. 385-2912, or 592-0920.

BEATTY IRONER, $50. BOY'S skates size 9, $4. Soccer boots, sizes 6-7, $3 pair. 477-1044.

GO KART WITH NEW MOTOR, runs very well. 382-3355 Wally.

72 BOOKS FOR GIRLS AGES 10-14, 479-5070.

FOR SALE: MODEL 750 Hypressure Steam Jenney. 385-4261.

R.C.A. VICTOR 3-WAY COMBINATION for sale, $150. 478-5084.

BLACK WOOL, 150 POUNDS OF fleeces for sale. 598-1238.

BABY CRIB 4' $10. HOOVER polisher $15. 598-1803.

100 MISCELLANEOUS FOR SALE

THE TRADERS WAREHOUSE

Spanish arm chair	$9.95
2 pc rust and green chesterfield suite	$29.95
22" electric range	$9.95
De Luxe console stereo	$149.95
Blond end table	$4.95
Single dresser and mirror	$39.95
30" electric range	$69.95
2 cushion sofa	$19.95
French Provincial 4-seater sofa (like new)	$149.95
2 pc. tangerine chesterfield suite	$99.95
De luxe Beatty wringer washer	$29.95
Apt. size McClary-Easy fridge	$79.95
Fridge	$39.95
15 cu. ft. Roy freezer	$139.95
Queen size box spring and mattress	$99.95
30" Moffat range with rotisserie	$89.95
24" Moffat Maitre D electric range, plug-in elements	$119.95
Table lamps from	$9.95
End tables from	$7.95
30" Moffat electric range	$39.95
Brown davenport	$59.95
Green 2 pc. sofa and chair (like new)	$149.95
3 pc green sectional nylon fabric	$149.94
22" Gurney electric range	$29.95
Triple dresser with plate glass mirror	$79.95
Luxury love seat	$89.95
2 pc brocade hi back suite	$119.95
Queen size hide-a-bed and arm chair	$119.95
Walnut buffet	$39.95
Coffee table	$8.95
Black and white TVs from	$8.95
4 chrome dinette chairs, ea.	$5.95

Warehouse Open 'Til 5 p.m.

715 FINLAYSON 388-6264

SAVE AT MAIS

5-pc. dinette	$39.50
(3) 4'6" box spring and mattress, set	$10.00
19" Fleetwood portable	$49.95
19" Admiral portable (new condition)	$79.95

Marconi 23" Colonial style console beautiful wood cabinet $99.95

MAIS FURNITURE
1821 COOK ST.
385-2435

PETIT POINT PICTURES, $10 pair; Guitar, $17.50; Kodak Mini Bar with globes, $7.50; wardrobe trunk, $17.50; Stanley 45 combination plane, $20; ladies' or junior golf clubs, $15. 384-5776.

BY NOW FOR CHRISTMAS, lovely original, pastel paintings on Velvet of native people. $25 - $60. 656-4730.

SONY 4 TRACK REEL TO REEL recorder, cost $350 new, offers; also homemade go-cart; $125. 477-1569 or 386-8424.

AUTOMATIC TELEPHONE ANSwering machine, 24-hour operation. Rent to own, $10.88 month. R. and T. Business Systems, 384-0145.

40 GALLON AQUARIUM, ELECtric filter, fish, plants, heater; arborite cabinet, Gro-Lux light, $125. 70 gallon glass tank, $45. 385-7084.

CURLING TABLE COMPLETE with rocks, brown high-back living room chair. Both in new condition. 477-2617.

MEN'S ICE SKATES; 2 LOVEseats; record player and records; sewing machine; Boat Tote; car top rack. 385-7939.

HAVE PURCHASED SIMPsons' Sears Kenmore sewing machine, selling Beacon portable sewing macnine. Best offer. 385-8955.

IDEAL GIFTS. CARVINGS, B.C. jade, etc. Prices below wholesale. Leftovers from import store closure. 384-9633.

GIFTS FOR CHRISTMAS, NEW Year. You phone in we may have what you want. 386-3849 after 4:30 weekend anytime.

2 PAIRS GIRL'S ICE SKATES size 6 and 8, $7 each. Complete Girl Guide uniform, size 12, $6. 384-3089.

LOVELY 5-DIAMOND RING, 3 large, 2 small stones, recently appraised $300. For quick sale, $200. After 10 a.m., 384-4560.

ARTIFICIAL CHRISTMAS TREE and decorations; ladies' skates, size 8½; heavy aluminum roasting pans. 385-6579.

CHAIN LINK FENCING, FREE estimates. D.D.P. Enterprise, 385-1512.

BEDROOM FURNITURE, CARpets, lamps, various other household articles, 388-5368.

AFGHAN COAT, EXCELLENT quality, beautifully embroidered sheep skin, offer, 477-4406.

NEW INDUSTRIAL TOOLS ALSO lumber, 386-3849 after 4:30, weekend anytime.

CAGE, AND CANARY, SKATING dress, jolly jumper, baby lounger. 478-3714.

CHESTERFIELD SUITE, 2 ROCKing chairs, china cabinet, kitchen suite. 388-6870.

LADY'S SHEARED RACCOON coat, medium size, $60. Phone 598-2289.

STAINLESS STEEL COOKWARE and Christmas gifts for whole family. 415-A Hillside. 385-8334.

OUTDOOR INCINERATOR BARrels, ready to use, $4.50. Free delivery. 383-1328.

EXCELLENT XMAS GIFT
Victoria Diners Tickets, $7. 382-1510, 592-7680 for free delivery.

WHOLESALE CHRISTMAS trees available, all sizes delivery available. 754-6606.

NEW PRE-HUNG DOORS. Bifold doors—plain and louvre. 386-0286.

PRICE'S KEY SHOP
Safes, Locks, Keys
847 Fort 384-6221

PORTABLE BROTHER SEWING machine, 1 year old, hardly used, $60. 479-2794.

44 SQ. YDS. CARPET WITH RUBber back; 23 sq. yds. vinyl. lino pebble design. 385-4286.

WASHER SPIN DRYER, EXcellent condition, $90. 386-0073 evenings.

KAJ NIELSEN

Durable signs in wood, order now for Christmas. 478-4368.

XMAS SPECIAL. CANNISTER style Filter Queen vacuums. Cheap. Call 388-5495.

CANADIAN MINK COAT, brown, leather trim, good condition, size 12, $100. 479-2620.

BABY BUGGY, $20; HIGH chair, $7; walker, $3; car bed, $5. 385-1044.

PERSIAN CARPETS

Hand woven. Never lose its value. 658-8281.

WHITE HEIRLOOM BEDSPREAD, 116 inches square, half price, $25. 385-2252.

FREEZER (INGLIS), BRAND new, 13.8 cubic feet, upright, frost-free, $275. 382-9075.

ORIGINAL DESIGN GOWN, BLUE and white, $50 or best offer. Size 7. 383-4261.

9X12 GREEN MEDIUM SHAG, 12x12 gold embossed. Prefabricated greenhouse. 385-4286.

CHRISTMAS GIFT CERTIFIcates available at Garden City Driving School, 382-1712.

FRIGIDAIRE, LARGE SIZE white, should defrost but doesn't. You fix it. $50. 477-3937.

HOOVER FLOOR POLISHER. Good condition. Ladys red hat, brown wool coat. 383-5826.

BOY'S BAUER SKATES, 8½, perfect condition, worn 6 times. 384-4637.

BOARD TO SET UP YOUR train or road race set on, sturdy construction, green, $15. 383-1445.

13 FT. KAYAK, PADDLE, ETC. 10-speed, 25 in. frame. Offers. 478-6851.

NEW FLAT DECK WHEELBARrow, solid cedar, rubber tire, $13.95. 598-3420.

PIN BALL MACHINE, $45. FIRM. Phone 658-5980.

AXMINSTER HALL RUNNER, floral. Reasonable. 477-1119.

DRESSER, $13; OIL PAINTING, Indian head, $25. Phone 477-2166.

100 MISCELLANEOUS FOR SALE

M M M M M M M M M M

NEW CARPETING FOR YOUR HOME?

M MANDEL'S GUARANTEE INSTALLATION BEFORE CHRISTMAS

CORDOVA
Short, Thick Nylon Shag
COMPLETELY INSTALLED
FREE UNDERPAD
7.99 SQ. YD.

DURATEX
Rubber-Backed
INDOOR-OUTDOOR
Limited Stock
2.99 SQ. YD.

From Mandel's Great Sovereign Collection
"KING HENRY"
Short, Thick Nylon Shag
15 Colors
14.50 SQ. YD.

REMEMBER
MANDEL'S
OPEN SATURDAYS 'TIL 6 P.M.
OPEN SUNDAYS 10 A.M. TO 6 P.M.

INSTALLATION GUARANTEED BEFORE CHRISTMAS

MANDEL INTERIORS LTD.
QUADRA at McKENZIE
479-7121

M M M M M M M M M M

MERRY XMAS BUYS

2 pc chesterfield suites $99.00 to $459.00, hide-a-beds $149.00 and $199.00, recliners $95.00 and $159.00, platform rockers $44.95, swivel rockers 119.00, bar stools $7.95 and $15.95, Duncan Phyfe drop leaf table and 6 chairs $262.30, matching buffet $159.00, round rock maple table and 6 chairs $299.00, matching buffet and hutch $249.00, china cabinets $47.50 to $179.00, buffets $39.50 to $249.00, 5 pc dinette suites 29.50 to $69.00, 7 pc dinette $99.00 and $119.00, single beds $24.50 to $95.00, bunk beds $95.00 to $139.00, chests of drawers 19.95 to $89.00, dressers $49.00 to $89.00, twin bedroom suite complete $328.00, Queen size bedroom suite complete $344.00, double bed complete $59.50, drop front desk $99.00, tea wagon $119.00, nests of tables $39.00 to $89.00, cedar chest $79.00, G.E. 12" color TV $179.00, vacuum cleaners $29.50, Singer feather weight sewing machine $49.00, fire screens $12.95 to $29.50 fire grates $3.88 and $4.88, Speed Queen clothes dryer $139.00, Spin dry washers $89.00 to $149.00, refrigerators $49.00 to $139.00, 9x10'6 Wilton rug $89.00, 9x12 Axminster rug $95.00, 12x12 rug $79.00. We have a good selection of glass and china gifts, ideal for Xmas gifts.
USE YOUR CHARGEX

PANDORA FURNITURE LTD.
New and Used Furniture
1051 Pandora Ave.
383-6319

DEMOLITION SALE

Used bricks, lumber, carpeting, fluorescent lights, copper pipes, doors, windows, tubs, toilets sinks, 14' Arborite counter, oil furnace, oak fireplace, miscellaneous items Apply 1116 Fort Street, 8 a.m.-6 p.m., Saturday and Sunday.

3-SPEED CCM SPECIAL, EXcellent condition, $45; paper bag and carrier, $4; tetherball and pole, $7.50; Spalding golf bag, $10; barbecue, $15; Eldon 100 road racer and Triang train set, extras, $30. 862 Beckwith Ave., 479-3578.

30" STOVE, VIKING FRIDGEfreezer, firescreen, dresser, 2 single beds, hostess chair, kitchen table and chairs, chesterfield suite suitable for rumpus room, pair triple width drapes, professional hair dryer and chair. 382-3605.

AURORA H.O. SCALE CAR RACing set with one car; woodburning kit; Kenner deluxe motorized building set; Admiral 4-speed portable record player; boys skates, size 6, all in good condition. 386-6459.

HAVE PURCHASED SIMPSONSSears Kenmore washer and dryer, selling white GE automatic washer and Viking electric dryer. Both in order, $150 or offers for pair. 386-8653.

MINK STOLE; BEIGE, (PALOmino) full drop skins; Polaroid land camera and case, both as new. 383-2942.

KENMORE STRAIGHT STITCH portable sewing machine, plus zig zag and other attachments. $40. 383-1554.

MAN'S BIG LEATHER GOLF bag, cost $200, asking $75; 5 dozen new golf balls, $13 per dozen. 478-5821.

2 MATCHING SCHONBEK AND Company crystal chandeliers. Will sell separately. Tub enclosure. 384-8269.

ROAD RACE, 2 COMPLETE Strombecker sets with extras, excellent condition, very reasonable. 477-3961.

$125 BUYS A MATCHING SET McClary-Easy washer and dryer. Washer needs new water pump. 652-3073.

BEST AVAILABLE OSTERIZER, new, 10-speed, push-button, instructions and cook book, plus mini-blend container, $35. 384-9200.

MISCELLANEOUS SALE. TOYS, leather gun case, barber set, boy's and girl's skates, 1 pair of man's size 12, etc. 388-6120.

WRINGER WASHER, CHILdren's ski boots, size 12, 13, 2. 385-1709.

12-GAUGE STEVENS SLIDE-ACtion shotgun; physical fitness aid set. 386-0503.

2 YEAR EUROPEAN HEALTH spa Membership. 592-7090.

DRUM SET; 8" TABLESAW; BIcycle. Phone 384-6728.

PEDAL CAR, MISCELLANEOUS tires. 383-6841.

EVENING TOP, PINK, BEADED, like new, medium size. 477-3516.

CHILD'S SKIS AND BOOTS, size 4, $12; bird cage, $6. 479-3056.

GIRL'S FUR PILE COAT, LIKE new, size 14, $15. Phone 383-8316.

HAND VACUUM, PLUS ATTACHments. New. Sacrifice, $25. 592-2271.

MUSKRAT COAT, SIZE 18, $140. 383-3027.

ROAD RACE SET, WEIGHTS and standard bicycle. 479-2685.

3 ELECTRIC BASEBOARD HEATers, two 4', one 5'. 382-3983.

ROAD RACE SET
$200 worth for $75. 385-2252.

PHOTO COPIER, COPYMATE with paper, $35. 384-9911.

6X9 CARPET, GREEN SHORT pile, $30. 382-8579.

MINK STOLE, SACRIFICE, $125. Phone 384-6418.

CCM TRIKE, $5. METAL DOLL house, $5. 592-1864.

FEATHERWEIGHT SINGER FOR sale. 656-3084.

MANS SUIT, SIZE 40, TOP QUALity, worn once. 479-5126.

100 MISCELLANEOUS FOR SALE

UNDER THE YELLOW SIGN

USED

Danish Style Loveseat	$ 49.95
Kidney Shape Ceramic Coffee Table	$ 39.95
Bed — Mattress and Spring, 36"	$24.95
Headboards, 39"	$ 9.95
Glass Front Bookcase	$ 19.95
Odd TV Trays, each	$ 1.00
Half round End Table	$ 9.95

NEW

Bookends for Golfers	$7.95 and $10.95
Odd Ready-Made Drapes	
One Width, from	$11.95
Two Widths, from	$24.95
Three Widths, from	$39.95
Hassocks, from	$10.95
Record Storage Hassocks, from	$29.95
Steam Iron	$17.95

FREE DELIVERY

BARGAIN ANNEX
VIEW ST.
Division of
Standard Furniture
382-5111

SIMPSONS-SEARS

INSTALLS

QUALITY CARPETS

Pick your price, pick your colour and Simpsons-Sears will have your beautiful new carpet PROFESSIONALLY installed in your home.

CHARGE IT!!
PHONE 388-9111
NO OBLIGATION

SHOP at HOME Service

BEAUTIFUL SUBTLE PATterned shag carpet, 9 x 12', 7 x 7' and runners. All matching 100 percent nylon. Like new. Complete with underpads. Also like new 9 x 12' sponge-back sculptored nylon. Must sell this weekend. 384-0807.

ELECTRIC BEAM GARAGE door opener, $75. Set of 4 English bias lawn bowls, interesting old air rifle, good condition. Furniture, pictures etc. Antique hand basin. Moving. 658-5915.

TERRIFIC BUYS! NEW TRACK suit, size 7, ½ price, $15; 2 as new, size 6-7, each, $12; 22" frame Legnano 10-speed, extras, $90; 21" frame brand new 3-speed CCM $60. 477-5173.

HAVE JUST BOUGHT 26" COLOR TV. Have for sale 23" Fleetwood Silvertone cabinet model with new picture tube and warranty. Excellent condition. Sacrifice $125 Private. 388-6729.

ARTISTS!!
25% OFF
On all 4-oz. artist acrylic "Discontinued Size"
DICKER MARTENS PAINT CO.
616 Herald 383-1127

HAVE PURCHASED SIMPsons' Sears Kenmore automatic washer and dryer, selling Viking automatic washer and dryer in working order. $175 or best offer. 479-1037.

OVEN TEMP WONKY
Have your range checked and calabrated now in time for Christmas. Fully qualified service dept. Paterson Appliance Service (Div. of C. Tayler) 707 Johnson. 383-2324.

KODAK 3 TURRET 8 MM CAMera and kodak projector, $85. 48 bass accordion. Bed wet alarm, $25. Girls's size 7 dress, as new. Older train set, offers. 479-6272.

G.E. PORTABLE RECORD player, like new, $18.50. Seabreeze tape recorder, in good order, $57. Oil space heater, working, $13. Old Bible, $12.50. 386-1007.

CHILD'S PEDAL AEROPLANE, $10. Meccano clock work motor and parts, $7. Copper water tank and element, $40. Double cement laundry tubs, $5. 382-4170.

MOTTLED GOLD DINING SET with chrome trim and legs, 4 chairs, new, $52; heavy Underwood typewriter, $25. Phone 592-3010.

BICYCLE, BOY'S 14" SIDEWALK, well kept. Excellent Christmas gift. Snow tires, Firestone, 855x14", good condition. Also tour HR 78x14". 477-1374.

PERMANENTLY CURLED WIG, dark brown. Hair piece, red-dish brown, curled. Winter coat, size 10, large fur collar. Offers. Must sell. 598-1481.

POTTERS, WEAVERS, SPINners, candle makers, come and see us for supplies. Island Handcraft House, Gilmar Pottery. 385-8113, 1700 Kings Rd.

12X17 GREEN-GOLD RUG AND underfelt, $150; Inglis washer, automatic, $100; Findlay stove, $150; Westinghouse fridge, $50; 1967 Valiant, January 1. 479-1268.

GREAT CHRISTMAS GIFTS. Kodak Instamatic 314 camera with case, $50 new, asking $20. Schick portable hair dryer, as new $15. 382-5250.

BASEMENT SALE, SUNDAY, DEcember 17, from 1-7 p.m. Bar and stools; double bed, carpets and miscellaneous. 2702 Mt. Stephen Avenue.

23" ADMIRAL IMPERIAL CONsole TV, instant start, like new, $75; 19" Admiral Portable, $10; Eldon Roadrace set, $10. Phone 385-0586.

ELECTRIC HEATERS, $15-$20. Singel Hollywood bed $15. Wheel chair $25. Hot plates, $4-$8. 382-0729.

GARAGE SALE. SATURDAY - Sunday. Desk, chairs, dressers, patio furniture. Display fixtures, etc. 1670 Oakland Ave. 384-4507.

TABLE WITH EXTENSION AND 4 chairs, $30. Assorted drapes. Engineer utility trailer, heavy duty springs and tires. $400. 384-3256.

6' ALUMINUM TREE $8. MOtorized revolving coloured light $5. 598-3616.

GARAGE SALE. SUNDAY AFternoon. Girls and lady's clothing. 349 Sylvia.

G.E. FLOOR POLISHER, LIKE new, $10.00. Telephone 477-2686 after 6:00 p.m.

SMALL RECORD PLAYER. Movie camera exposure meter. 384-8300.

2 YEAR EUROPEAN HEALTH spa Membership. 592-7090.

DRUM SET; 8" TABLESAW; BIcycle. Phone 384-6728.

PEDAL CAR, MISCELLANEOUS tires. 383-6841.

EVENING TOP, PINK, BEADED, like new, medium size. 477-3516.

CHILD'S SKIS AND BOOTS, size 4, $12; bird cage, $6. 479-3056.

GIRL'S FUR PILE COAT, LIKE new, size 14, $15. Phone 383-8316.

HAND VACUUM, PLUS ATTACHments. New. Sacrifice, $25. 592-2271.

MUSKRAT COAT, SIZE 18, $140. 383-3027.

ROAD RACE SET, WEIGHTS and standard bicycle. 479-2685.

3 ELECTRIC BASEBOARD HEATers, two 4', one 5'. 382-3983.

ROAD RACE SET
$200 worth for $75. 385-2252.

PHOTO COPIER, COPYMATE with paper, $35. 384-9911.

6X9 CARPET, GREEN SHORT pile, $30. 382-8579.

MINK STOLE, SACRIFICE, $125. Phone 384-6418.

CCM TRIKE, $5. METAL DOLL house, $5. 592-1864.

FEATHERWEIGHT SINGER FOR sale. 656-3084.

MANS SUIT, SIZE 40, TOP QUALity, worn once. 479-5126.

100 MISCELLANEOUS FOR SALE

XXXXXXXXXXXXXXXXXXXXX

EATON'S
WAREHOUSE
STORE
749 VIEW ST.
Remember You Can Budget Charge Through Our Customer's Accounts Office, 3rd Floor

XXXXXXXXXXXXXXXXXXXXX

VIEW ROYAL ELECTRONICS
Clearance Sale. 5 used auto radios $10 each. Color TVs: 1 only, 20" 1973 model, $389. 2 only, 16" 1973 model $329 each. Many good used TVs, $29.95-$49.95. C.B. Gear: Most goods going at wholesale, for example; Pole Cat Antenna, $19.95. Shakespeare Whip Antenna, $12. 1 only, S.B.E. 23 channel, $129. 1 only, New Johnson messenger 23 Channel Base, $225. 254 Old Island Highway, 479-3631.

WESTINGHOUSE COMBINATION 24" TV stereo and record player, $250. '58 Ford walk-in van, partially camper converted, rebuilt engine, $850. 6-drawer chest of drawers, $30. Foam rubber and wrought iron couch with two matching chairs, $50. Leather trimmed couch, folds down to double, $35. Kitchen dinette, 4 chairs, $25. Coffee table, matching end tables, $20. Table lamp, floor lamp, $9 each. 386-7685.

QUALITY USED FURNITURE
Caradina rocker $29.50, 5 pc dinette $47.50, apt. size, as new, fridge $89, oak roll-top desk $269. Maple dinette $129, chest of drawers from $20, cedar chest from $49, Bentwood chairs, large selection of dining-room suites, tables, chairs, beds, dressers etc.

HUB FURNITURE
715 Johnston 384-6425

ROBINSON'S!
For all your sporting gifts
Specialists in
Guns and accessories — bicycles — fishing — archery — weightlifting — knives — and general sporting goods.
1307 Broad St. 385-3429
Open Wed. during December

AT LAST A FULLY SCRUBBABLE eggshell finish latex called "VELVASHEEN." Created by the Sidney Paint Factory and available at all the Paint Pots. In-home material estimates, no obligation, call Len, 656-3358 or Blackie at 478-5525, or Bill at 656-1071.

"GIFTS THAT ARE DIFFERENT" $10 off each pair of Western Boulet boots you purchase. Also a large display of Western Jewelry. (rings, neckties, charm bracelets, buckles).
BUCKERFIELD'S
506 Pandora 384-7181

RUGS LOOK "NEW." IT'S SO easy with RUG-MATE stain removing rug shampoo. Rent electric shampooer for $1.00, plus materials. Clark and Pattison 760 Bay St. See our ad under Painters for other supplies.

XMAS TREE SALES
Norm's Xmas trees formerly at Burnside Esso, now at one convenient location at Maverick Market on Esquimalt Road at Head Street. Large selection of fir and pine. Table tops to 16'. Reasonable prices.

CONTRACTOR HAS PART ROLLS of carpeting, some shag, lots of carpet samples. Some lino. 4'x4' aluminum window. 4x6 aluminum window. Doors. Jams and lock sets. Phone 384-3035.

RECONDITIONED TYPEWRITERS
from $29
CITY OFFICE EQUIPMENT
826 Yates St. 386-8396

INGLIS AUTOMATIC PORTABLE DISHWASHERS FROM $299, BUILT-IN DISHWASHERS FROM $329. AT ISLAND FURNITURE MART. 656-3724.

A.B.C. ELECTRIC — 382-7221
New and rebuilt appliances. Vacuum cleaners, polishers, etc. One-year warranty. Good selection. Reasonable prices. 831 Yates.

WAREHOUSE PRICES
On brand new furniture, appliances, TV's-stereos, chesterfields, area carpets and good used trade-ins. Happy Harry's, 385-4146.

GOLD BROOCH, $200. DIAMOND solitaire and wedding ring, $200. Small Spanish guitar, $50 or best offer. Poncho and cape, hand woven, $10 each. 385-6492 before 4.

CHRISTMAS GIFTS. BRAND new 10-speed, never used, $70; brand new Italian foam ski boots (unfoamed), size 9, half price $95. 479-5723.

HOLLY WREATHS, 199 OLD Island Highway. 479-2559. Proceeds to KWA-WIN-NAH Society, Halfway House.

ALMOST NEW 19 CU. FT. frost-free side by side fridge and freezer combination. $400. Trade and terms. 384-7813, All-Temp.

2 GREY WIGS, AS NEW. ELECtric oven, waffle and sandwich grill, deep fryer. Flour bin. Step chair. Bed comforter. 385-0138.

IDEAL CHRISTMAS GIFTS, EL Toro Sailing dinghy. B Flat Clarinet and Honner melodica. All reasonable, phone 592-7063.

BOY'S ICE SKATES, SIZE 5. Barbie doll furniture. Good condition. 479-4160.

5-PIECE PITCHER AND BASIN set, $85. Oak commode, $35. Large oak desk, $25. 479-7882.

NEW 6' KITCHEN CABINET. $150. Bathroom vanity, 30", $45. 598-1892.

MINI BIKE, KEYSTONE, LITTLE used, as new condition, $100. 658-5293.

ELECTRIC TYPEWRITER Olympia brand. Very excellent condition, $250. Phone 477-3228.

103 MISCELLANEOUS WANTED

THE SALVATION ARMY
Needs your re-useable clothing, furniture and household goods. "Help us to help others." Family Thrift Stores, Victoria, Sidney and Langford. For pickup 386-3295.

MONEY IN A HURRY
CASH LOANS on tools, guns, musical instruments, cameras and sporting goods. We BUY also WEAPONS, INSTRUMENTS etc. for READY CASH.
BILL SCOTT'S
UNIVERSAL PAWNBROKING AND AUCTION CENTRE
584 JOHNSON 383-9512
Formerly BJ Trading. 617 Johnson

Cash for furniture, tools, guns etc.
FAMILY TRADING
731 Goldstream 478-5631

GOOD BOOKS ALWAYS BOUGHT
HAUNTED BOOKSHOP
845 Fort 382-142?

WE BUY FURNITURE, HOUSEhold goods, pictures, tools, etc. Best cash prices. 386-0462 anytime.

NON-WORKING COMPLETE TV'S wanted. Will haul away free. 383-1773.

FOUR OR FIVE TOTAL CASH register suitable for Legion Bar. Write Box 3034, Courtenay, B.C.

POOL TABLE AND ACCESsories in good condition, indoor-outdoor carpet, 17x22'. 383-8016.

WANTED: BASE OF TREADLE of sewing machine, head need not work. 479-6596.

PARLOUR PICTURES FOR USE in hand held viewer, must be reasonable. 382-0833.

LARGE SIZE CHILDREN'S spring horse. 658-8802.

FARM TRACTOR, 25 H.P. MINImum. Phone 477-2231.

WANTED: SABOT SAILING Dinghy, good condition. 477-5796.

ONE PAIR OF HUDSON BAY Trapper point blankets. 382-0198.

OLD WOOD HEATER OR COOK stove 383-0405.

WANTED FOR CHRISTMAS — Highland dancing sword. 652-1951.

FRIDGE, FREEZERS BOUGHT. All-Temp.

BOY'S ICE SKATES, SIZE 7½ and 8. 479-4160.

LARGE HEAVY WOODEN COFfee table. 477-3006.

WANTED: APPROXIMATELY 15 cu. ft. deep freeze. 658-5056.

PIANO STOOL
477-4813

108 MISCELLANEOUS WANTED

SIDNEY BARGAIN HOUSE
We pay top prices for goods of all descriptions, from a handful to a house full. Furniture, tools, appliances, glassware, dishes, etc. Our specialty is antiques. 2373 Beacon Ave., Sidney, 656-3621.

KILSHAW'S AUCTIONEERS
Buy — Sell — Appraise
1115 Fort 384-6441

LUNDS AUCTIONEERS
APPRAISE AND BUY FOR CASH
926 Fort 386-3308

OLD BOTTLES
Cash for witten on whiskey jugs, water pitchers, ginger beers, pottery and glass bottles, etc. Private collector, 478-5003.

IMMEDIATE CASH
for your good clean used furniture, chesterfields, TV's and appliances. Call Better Buy 385-4345. Closed Wednesdays.

DOLLS: SHIRLEY TEMPLE, Dionne Quintruplets, Scarlet O'Hara, Mary Poppins, Madam Alexander's, Kewpies, Others. 383-0350.

WE PAY CASH
For good tools, cameras, instruments, luggage, antiques, etc. ISLAND TRADING, 1717 Gov't. 384-5354

WANTED: COLONIAL BUFFET and hutch with glass doors, coffee tables, end tables, loveseat. 478-4106.

WANTED UTILITY TRAILER with electric brakes and heavy duty suspension. 658-5122, eves. 592-4511.

FURNITURE SUITABLE FOR reupholstering, refinishing, and repair. 382-7506, 386-2397 anytime.

SPOT CASH
For good furniture-appliances
ROYAL FURNITURE 388-9021

ANY OLD JEWELLERY, RINGS, old gold, watches, small boxes, etc. Bygone's, 1034 Fort, 383-8025.

WANTED: DRAPES, 12'6"X83", white, gold or avacado. Reasonable. Call after 5 p.m., 382-3401.

WANTED: EARLY COPIES OF Frank Baum's Oz books. 383-6128.

WANTED: MODEL HORSES AND accessories. 477-5530.

WANTED: CARPET APPROX. 12x18'. Phone 6-8 p.m. 592-4942.

109 MISCELLANEOUS TO RENT

RENT TO OWN
NEW SEWING MACHINES
Domestic and Industrial
SAWYER SEWING CENTRES
840 Fort St. 388-6228

CARPORT FOR RENT, GLADstone area. Call after 1, 383-5310.

115 SWAPS

PEOPLE'S TRADING POST
2510 Trans-Canada Highway
Open Sunday 1-6 p.m.
478-3933
"The post with the most"

1964 FALCON STATION WAGON, good condition, new tires and cash for 8' factory built camper. (112) 743-5073.

18' BOAT WITH 40 H.P. MOTOR, swap for car of same value. 478-1150.

FULLY CAMPERIZED SCHOOL bus for pickup truck. 656-4481.

48-BASS ACCORDION, $65 OR swap for ? 478-1607.

117 ANTIQUES

KILSHAW'S
Buy For Cash
Appraise for all purposes
1115 Fort 384-6441

SEVERAL COLOUR LEADED windows, 2 fireplace mantels, from Old Parrot House. 388-6481 days, 385-7970 evenings. No calls after 9 p.m.

DUNCAN PHYFE DINING ROOM set. Seven-piece. Appraised at $1,000. Moving. Offers? 1126 Old Esquimalt Road.

WANTED: WILLIAM RUSSELL Flint paintings, prints; Dolls; Gibson Girls, Bisques, etc. 383-0350.

CASH FOR ANTIQUES AND OLD things. Bygones, 1034 Fort. 383-8025

WE BUY ANTIQUE FURNITURE. Walter Antiques, 828 Fort, 388-6116.

BRASS RUBBING PRINTS. Leaded windows. 384-8300.

120 GARDEN SUPPLIES

Fertilizer

WHY PAY? CHICKEN MANURE, no charge. Oaks Poultry Farm, 880 Downey Road, Sidney, 656-2485.

SIDNEY DUCK FARM, 656-4412
Duck manure, 60c bag, delivered.

Plowing, Rotovating and Cultivating

DON'S TRACTOR SERVICE
Rotovate, plow, grass cutting, Loading and hauling. 477-3913

C. STARCK,

150 CARS FOR SALE

SUBURBAN

N
O
R
T
H

ON DOUGLAS

YOUR
LINCOLN-MERCURY
DEALER

NEW !! NEW !! NEW !!

$77 DOWN
$78 PER MONTH
FOR 36 MONTHS
(Plus Tax and Lic.)
ON 1972
CORTINA
2000, with 4 speed
CLEARING AT
$2377

72 RIDEAU 500 No. 2-335
WAS $5255.70 NOW $4226
72 RIDEAU 500 4 dr. No. 2-656
WAS $5713 NOW $4615
72 RIDEAU wgn. No. 2-714
WAS $6129 NOW $4945
72 MONTEGO G.T. No. 2-417
WAS $5168 NOW $4330
72 MONTEGO MX 4 dr. No. 2-460
WAS $4840 NOW $4056
72 MARQUIS Brougham 4 Dr. HT
WAS $7993 NOW $6405
72 COLONY PARK Wgn.
WAS $7565 NOW $6066

DEMO!! DEMO!! DEMO!!

72 MARQUIS Wagon
WAS $6428 NOW $4900
72 MARQUIS Brougham 2 Dr. HT., brown
WAS $7735 NOW $5900
72 MONTCALM 4 Dr. HT
WAS $5932 NOW $4500

USED!! USED!! USED!!

72 F100 4x4 $3795
72 F250 V8, A.T., P.S., P.B., $4595
71 F250 V-8, 4 spd. $3195
69 RANCHERO $2545

SUBURBAN
On Douglas

Wide open till 10 p.m.
Monday to Friday
6 p.m. Saturday

386-6131

BRIAN HOLLEY MOTORS

COMPARE PRICES

THE COMPARE THESE

FRESH TRADES

1971 CAMERO, 350 V-8, power steering, power brakes, 3 speed automatic, metallic brown with beige vinyl roof. Radio and tape deck $3195

1968 CHEV. IMPALA, 327 V-8, power steering, power brakes, power windows, factory air conditioning 1795

1962 OLDS DYNAMIC 88, 2-door hardtop, V-8, automatic, power steering, power brakes $385

LOW PRICED IMPORTS

1961 MORRIS MINOR convertible — A real cared for small car $395

1960 VAUHXALL VELOX 4-door sedan, with snow tires $245

1966 VAUXHALL VIVA, recently tested, light green in color $645

BRIAN HOLLEY MOTORS

VOLVO—FIAT—LOTUS

Service—Parts—Sales

12 HOURS DAILY
8 A.M. TO 8 P.M.
3319 Douglas at Cloverdale
Phone 384-1161

'59 LINCOLN CONTINENTAL, MK IV, mint condition, tested to December, '73. Phone evenings, 386-0871.

1968 DODGE SUPER BEE, 383 Magnum, excellent condition, headers, custom wheels, power disc brakes, good rubber. 477-1922.

1969 CAMARO, 30,000 MILES, power steering, power brakes, automatic, asking $2,000. 598-4068.

1967 CHEVELLE SUPER SPORT, very good condition, best offer. 477-6692.

1959 VAUXHALL, TESTED, $150. Complete extra drive train thrown in. 386-6809.

1968 ONE OWNER AUTOMATIC transmission Acadian 8, mileage 15,600. Asking $1950 cash. 598-4828.

MUST SELL IMMEDIATELY, 1971 Toyota Corolla, 4 speed, good condition, 382-7625.

'70 GTO, LOADED RAMAIR, tape, power equipment, etc. 652-3485.

HERE IS A CHRISTMAS CAR for Mom, '71 Toyota, $1330. Good shape. 479-7847.

'55 CHEV 2 DOOR BODY AND speed equipment, sell or trade for Ford motor. 656-1693.

1966 AUSTIN CAMBRIDGE, Automatic, excellent shape, $950. 382-3567.

'67 EL CAMINO, REBUILT 4-speed, new paint and tonneau cover, mag wheels, $2450. 382-1813.

1963 CORTINA CONSUL, RUNS. Good for parts, $50. 385-0751.

1962 VOLKSWAGEN NEW SNOW tires, $350. 478-5906.

150 CARS FOR SALE

McCALLUM MOTORS
DATSUN — VOLVO

COLWOOD DIVISION
COLWOOD CORNERS
478-5622

1964 VALIANT Convertible. 383 magnum, automatic, power steering, radio.
VERY SPECIAL $595

1970 TOYOTA SPRINTER, automatic. One owner, 21,000 miles.

1969 TOYOTA 2 door

1969 FORD RANCHERO. Fully equipped, radio

1969 TOYOTA 1200 2 door.

1967 DATSUN 4 door, radio

1969 CHEVELLE V-8, automatic, low mileage.

1965 MGB Roadster. 4 speed, radio

1971 GREMLIN, 6-cylinder automatic. 22,000 miles.

1965 RAMBLER AMERICAN '300' 4 door station wagon. 6 cylinder, one owner

1970 TOYOTA COROLLA 1200. 14,000 miles

1962 PONTIAC station wagon, V-8, automatic, radio
ONLY $595

1966 TOYOTA 2 cylinder automatic. Radio, 27,000 miles. A real beauty $695.

1972 DATSUN 510 2 door sedan 4 speed, radio, red.

1972 DATSUN sport pickup. Only 150 miles. Last '72 model sport truck.

1969 VOLKSWAGEN, radio.

1967 OLDSMOBILE Delta "88" 4-door hardtop. Fully power equipped.

1971 DATSUN 1200, radio, 22,000 miles.

1971 CORTINA 4-speed, radio.

1961 COMET station wagon. Real clean, 6 cylinder automatic.
ONLY $495

1971 VOLKSWAGEN 4-speed radio.

1964 RAMBLER AMERICAN 330. 6 cylinder, rebuilt engine.

1969 FORD LTD, 2-door hardtop. Fully equipped.

1960 HILLMAN 4 door sedan, radio. Real cute little bug!

1964 DODGE, 4-door sedan. Fully equipped. V-8, automatic, power steering, power brakes, radio. A real nice buy.

1969 RENAULT, also in new car condition.

BANK RATE FINANCE
ALL CARS TESTED

DATSUN — VOLVO
COLWOOD DIVISION
478-5622

1970 ELDORADO
A beautiful 2-door hardtop by Cadillac, finished in firemist aqua with white vinyl roof. Features white leather interior, 6-way power seats, power windows, power door locks, AM-FM radio, stereo tape, tilt and telescopic steering wheel, rear defogger, factory air, cruise control, automatic, power steering, power brakes, radial tires. A one owner with only 22,000 miles. Balance of new car warranty:
Cost new $12,971
NOW ONLY

FREDERICK MOTORS LTD.
Suzuki Motorcycle Dealer
616 Queens Ave. 383-6632

'66 GALAXIE 500 XL, 2-DOOR hardtop, V-8 automatic, bucket seats, full console. Local top of the line model that is immaculate and must be seen. Will consider small trade. $1350. 385-5854.

CHALLENGER S.E.
1970 R/T, 383 4-speed, leather seats, vinyl top, black with black. In storage. As new. Offers. 5-9 p.m., 479-2955.

'68 BONNEVILLE WAGON, 8-passenger, full power equipped, including air conditioner. AM-FM tape. Was $9,500. Must sell, $1950. 478-4081.

NO INTEREST
66 Sunbeam Minx. $150 down. 8 monthly payments $40.
Instant "NO-RED-TAPE" credit.
PALM MOTORS LTD. 383-5252

NO INTEREST
60 Pontiac sedan, $75 down. 3 monthly payments $40.
Instant "NO-RED-TAPE" credit.
PALM MOTORS LTD. 383-5252

'68 BUICK WILDCAT
Power windows, steering and brakes. Snow tires. Reasonably priced. 477-5451.

'67 FORD METEOR, Excellent shape, low mileage, trades accepted, financing available. 479-2249, 4-8 p.m.

1971 TOYOTA CROWN DELUXE, automatic, one owner, $2195. 592-7472 evenings.

1963 DODGE 2-DOOR SEDAN, slant 6, standard shift, $295. 479-4125.

1966 MUSTANG, AUTOMATIC, low mileage, in good working condition. 479-5280.

'63 AUSTIN CAMBRIDGE, GOOD condition. 386-3873.

1967 CORTINA G.T. NEW PAINT, snow tires, $950. 479-7482.

'62 CHEV, 4-DOOR SEDAN, GOOD condition. $350. 386-7018.

TAKE OVER PAYMENTS ON good repossessed cars. 382-3567.

150 CARS FOR SALE

ENSIGN
CHRYSLER PLYMOUTH
DOWNTOWN
YATES at COOK

PLYMOUTH
CHRYSLER
DODGE TRUCKS
SALES and SERVICE

ON SALE
NOW!

THE
ALL NEW
1973
PLYMOUTH
—"KOROGI"—

The new sub-compact
FROM CHRYSLER

IT COMES IN FOUR
DIFFERENT MODELS
2-door coupe
4-door sedan
2-door hardtop
and
4-door wagon

—"KOROGI"—
that's Japanese
for
CRICKET

FREE
SNOW TIRES
WITH
EVERY CAR
ADVERTISED
BELOW

67 SUNBEAM ALPINE
68 DATSUN
68 TOYOTA CROWN
70 CORTINA G-T
71 AUSTIN AMERICA
71 FIRENZA 2000
72 DODGE COLT
72 CORTINA 2000
72 CRICKET

62 PLY. station wagon
71 PLY. station wagon
72 PLY. station wagon

65 CHEVROLET
65 COMET
66 CHEVROLET
67 COUGAR G.T.
67 CHRYSLER
68 CHRYSLER
68 PLY. G.T.X.
69 COUGAR
69 BARRACUDA
69 CHRYSLER
70 MERC. MONTEGO
70 DODGE MONACO
70 PLY. FURY
71 PLY. FURY
72 PLY. DUSTER
72 PLY. VALIANT
72 PLY. SATELLITE
72 PONT. CATALINA

ENSIGN
CHRYSLER PLYMOUTH
DOWNTOWN
YATES at COOK
OPEN WEEKDAYS
till 9 p.m.
386-2411

J. C. MOTORS LTD.

'72 VEGA Hatchback, 4 sp.	$2495
'71 MONTEGO Ht. V-8, At.	$2995
'71 CHARGER V-8, At.	$3095
'70 CHEV Impala Ht. V-8	$2895
'70 TOYOTA Corona, auto.	$1895
'70 PONTIAC Ht. V-8, At.	$2795
'69 COUGAR Conv't	$2795
'69 OLDS 442 Ht. loaded	$2795
'69 BUICK Wildcat Ht.	$2795
'68 MUSTANG Fastback stnd.	$1895
'68 CORTINA	$1195
'68 AUSTIN 100	$ 995
'67 MERCURY 9-pass. wgn.	$1595
'65 VOLVO 122-S auto.	$1295
'64 RAMBLER V-8 standard	$ 495

837 YATES 384-0921

THREE '57 CADILLACS, CONvertibles, one running, new transmission, all power equipment works, one was running but carb has since been removed, one 4-door hardtop for parts. All three cars must go. $800 or will take small cars of same value in trade. 477-3401.

1965 SUNBEAM, SPORTS MODEL, bucket seats, 4-on-the-floor, clean throughout, no rust, 41,000 original miles. Tires fairly new. $525 or offers. 383-3529.

1968 CHEV BISCAYNE, 6 CYLINder, automatic, 4-door sedan, 57,000 miles, asking $1,400 or nearest offer. Phone 478-5801 before 9 p.m.

1968 TORINO GT FASTBACK. Excellent condition. 390 4-barrel, power brakes, steering, new paint, tires, battery. For information phone 385-2162.

1969 OLDS DELTA 88, 4-DOOR hardtop, V-8, automatic, power steering, power brakes, vinyl roof. First $1,800 takes. 592-3540.

1955 DODGE CUSTOM ROYAL, V8, automatic, power steering, power brakes, radio. Tested till November, $150. 592-4765.

1969 DATSUN DELUXE, PREmium condition throughout. Must be sold this week. 386-2891.

1936 FORD 2-DOOR SEDAN DELIvery, 352, chrome wheels, hirst floor shift. $475. 385-7460.

'67 MUSTANG, G.T., NEW 4 speed, many extras. Offers. 384-6666.

150 CARS FOR SALE

DOUGLAS
VOLKSWAGEN
PORSCHE
AUDI

YOUR LARGEST
VOLKSWAGEN
DEALER
ON THE ISLAND

SALE PRICES!!

EFFECTIVE TILL
9 P.M. TUES.

SELECT IMPORTS

72 VW Super Beetle	$2295
72 KARMANN Ghia cpe.	$2995
72 CORTINA G.T.	$2295
72 VW 7-pass. bus	$3795
72 MAZDA cpe., A.T.	$2595
71 TOYOTA 1600 cpe.	$1995
71 CAPRI cpe.	$2395
71 VW Super Beetle	$1995
71 VW camper	$2995
71 DATSUN Wgn., A.T.	$2595
71 MAZDA Rotary cpe.	$2295
71 VW 411 sdn.	$2595
70 MAZDA 1800 sdn.	$1795
70 VW Van	$2395
69 MAZDA 1600	$1395
69 TOYOTA Corolla	$1395
68 DATSUN wgn.	$1595
67 SUNBEAM Sp. Cpe.	$ 895
66 RENAULT sdn.	$ 695
65 VOLVO Canadian	$1295
62 KARMANN GHIA conv.	$ 995

PREMIUM DOMESTICS

72 COMET sdn.	$2695
71 MUSTANG MACH I	$3695
70 MUSTANG	$2695
69 GALAXIE 500 Ht.	$2295
69 MONTEGO Ht.	$2395
69 FAIRLANE 500 F.B.	$2395
67 T-Bird LANDAU	$2995
67 ACADIAN Canso Ht.	$2395
66 OLDS Cutlass	$1395
65 FORD wgn.	$1195
63 PLYMOUTH wgn.	$ 895

LARGE SELECTION
ALL MODELS OF VWs

FINANCING WITH THE
BANK OF NOVA SCOTIA
12% PER ANNUM

TERMS TO SUIT
YOUR BUDGET!

3329 Douglas St.
388-5466
Open 9 'til 9

XXXXXXXXXXXXXXXXX
RM RM RM RM RM RM
XXXXXXXXXXXXXXXXX

SPECIAL UNITS!

'68 FORD RANCHERO $2295

'67 ECONOLINE
WINDOW VAN $1695

'67 CHEV STN.
WAGON — $1395

REG MIDGLEY MOTORS
LTD.
736 Cloverdale Ave., 385-8756

XXXXXXXXXXXXXXXXX
RM RM RM RM RM RM
XXXXXXXXXXXXXXXXX

'72 TOYOTA PICKUP; '72 INT. Scout; '71 GREMLIN; '70 TOYOTA; '68 VANGUARD 16' tlr; '66 GM Pickup; '47 FORD Coupe; MOTORCYCLES and CARS in TRADE
LES BLOW'S
(BRITISH MOTORS)
2940 DOUGLAS
384-7843

1971 PONTIAC CATALINA SAfari, 9-passenger station wagon Automatic, power disc brakes, steering, power back window, tailgate, radio, new snow tires. 23,000 478-6416.

1965 T-BIRD SPORTS COUPE. One owner since new. Immaculate condition, only 57,000 miles. Must be seen to appreciate. Open to any reasonable offer. 384-2311 after 1 p.m.

1972 DODGE DART SWINGER special. 318 V-8, vinyl roof, radio, 14,000 miles, all new tires and snow tires. Immaculate condition. Must sell. Asking $2,700. Phone after 6. 656-1234.

'71 DODGE DART
Sedan. Automatic. Radio. Rear defroster. 318 V-8. 18,000 miles. Like new. By original owner. $2650. Phone 477-8155.

'64 BELAIR, POWER STEERING, 6 cylinder, automatic. 60,000 miles. One owner, $700. 479-6117 or 338-0194.

'64 VAUXHALL VIVA — GOOD transportation. Tested. $250. Phone 383-4842.

'57 PONTIAC LAURENTIAN, $150 or offers. 384-0649.

61 FORD, TESTED TILL SEPtember, 73, $150. Phone 388-9826.

150 CARS FOR SALE

GGGGGGGGGGG
CCCCCCCCCCC
AAAAAAAAAAA
SSSSSSSSSSS

GARDEN CITY
AUTO SALES LTD.

2978 DOUGLAS ST.

383-1931

1971 GREMLIN 4.2 LITRE X, EQUIPPED WITH BIG MOTOR, FLOOR SHIFT, MAG WHEELS, ROOF RACK, WIDE OVALS. FINISHED IN AZURE BLUE WITH WHITE STRIPING. DRIVES LIKE A NEW CAR.

1967 CORVETTE ROADSTER, EQUIPPED WITH 327-350 H.P., 4-SPEED TRANSMISSION AND DISC BRAKES. FINISHED IN SEAMIST GREEN WITH BLACK INTERIOR AND TOP. DRIVE THIS EXCEPTIONAL AUTO TODAY.

1967 MUSTANG G.T. CONVERTIBLE, EQUIPPED WITH HIGH PERFORMANCE 289, 3-SPEED, AUTOMATIC, POWER STEERING, POWER BRAKES, TILT WHEEL, STEREO TAPE. FINISHED IN BLACK WITH BLACK TOP AND BURGUNDY INTERIOR. A RARE AUTOMOBILE TO FIND.

1967 FAIRLANE 500 CONVERTIBLE. FINISHED IN MATADOR RED WITH WHITE TOP AND BLACK INTERIOR, EQUIPPED WITH 289 V-8, AUTOMATIC TRANSMISSION, POWER STEERING, POWER BRAKES AND RADIO. A BEAUTIFUL AUTOMOBILE.

1967 BEAUMONT JD, 396, AUTOMATIC. FINISHED IN DARK BLUE WITH MATCHING INTERIOR. EQUIPPED WITH POWER STEERING, POWER BRAKES AND RADIO. A CHOICE CAR.

1968 CHARGER JE. BLACK EXTERIOR WITH BEIGE INTERIOR, EQUIPPED WITH 383 V-8, AUTOMATIC TRANSMISSION, POWER STEERING, POWER BRAKES, RADIAL TIRES AND MAG WHEELS.

1971 DATSUN 240Z. FINISHED IN BURNT ORANGE WITH BLACK INTERIOR. EQUIPPED WITH POWER BRAKES, POWER ANTENNA, AM-FM RADIO, MAG WHEELS AND RADIAL TIRES, LOCAL CAR WITH LOW MILEAGE.

1967 FAIRLANE 2-DOOR COUPE. EQUIPPED WITH V-8, STANDARD AND RADIO. FINISHED IN DARK BLUE WITH CONTRASTING LIGHT BLUE INTERIOR. A LOW MILEAGE UNIT IN EXCELLENT CONDITION.

1967 THUNDERBIRD. FINISHED IN FOREST GREEN AND BLACK INTERIOR AND VINYL ROOF EQUIPPED WITH ALL OPTIONS INCLUDING POWER STEERING, POWER BRAKES, POWER WINDOW, TILT WHEEL, BUCKET SEATS AND POWER TRUNK. THIS CAR HAS BEEN COMPLETELY RECONDITIONED AND IS READY TO GO.

ALL CARS GOV'T TESTED
FOR YOUR PROTECTION

"WARRANTY
ON ALL CARS"

"MAKE YOUR OFFER
TODAY"

GARDEN CITY
AUTO SALES LTD.

2978 DOUGLAS ST.

383-1931

GGGGGGGGGGG
CCCCCCCCCCC
AAAAAAAAAAA
SSSSSSSSSSS

150 CARS FOR SALE

HORWOOD
MAZDA

— WAGONS —

68 BEAUMONT station wagon. V-8, automatic, radio. Pale vlue with matching interior $2095

71 MAZDA 1800 station wagon. 4-speed, radio, red with black vinyl interior $2195

70 MAZDA wagon. Real economy — snow tires $1495

68 TOYOTA Corolla wagon, blue, radio $1395

63 HILLMAN station wagon. Automatic transmission. One owner, exceptionally clean unit $695

66 VAUXHALL VICTOR wagon, 4-door model, very handy $995

— SPORTS CARS —

67 ALPINE roadster, a real clean car with both hard and soft tops $1495

2—71 MGBs. Both have factory mags, radial tires and in exceptional condition $2895

— AUTOMATICS —

69 DATSUN 510 sedan. Radio. Automatic, one local owner $1895

68 VOLVO 144S sport sedan. Automatic drive, AM-FM radio, royal blue $2295

69 CHEVELLE MALIBU hardtop, V-8, automatic. Pale blue with custom trim $2295

69 CORTINA 1600 de luxe sedan, automatic. Metallic gold with black interior $1595

IMPORTS — TRUCKS
DOMESTICS

67 MUSTANG hardtop sport coupe. Bucket seats, floor shift, red $1695

70 PLYMOUTH DUSTER, 340, hardtop, new radial tires. A real showy car.
ONLY $2495

66 VOLKSWAGEN Beetle. Tested and ready to go $895

70 AUSTIN 1300 America. A local one-owner car with only 13,000 miles. Save at $1595

69 MAZDA 1500 sedan. Economical 4-cylinder engine, 4-speed transmission, power disc brakes, and reclining seats.
SAVE AT $1495

66 CHEVROLET IMPALA 4-door hardtop, V-8, power steering and brakes, nuggett gold with factory vinyl top $1395

69 FORD ¾-ton TRIPMASTER Camper Special, 360 V-8, automatic, split rims, equipped with fibreglass camper, furnace $3995

—HORWOOD MAZDA—
385-1451
Johnson and Blanshard

SELECT COMPACTS

'66 VAUXHALL very clean, radio $695

'66 CHEVY II very low mileage, one-owner $1,195

'68 VOLKSWAGEN BEETLE excellent condition $1,395

'69 AUSTIN MINI '1000' reduced to only $1,195

'69 MAZDA very attractive 4-door sedan $1,595

'70 MAZDA economical 2-door sedan $1,395

'70 AUSTIN AMERICA '1300' low-mileage, radio $1,695

'70 SUNBEAM ARROW well-maintained; automatic $1,795

'70 TOYOTA CROWN Sparkling luxury sedan; automatic, radio $2,695

'71 TOYOTA COROLLA 1600 loaded with extras $2,195

ALL CARS
GOVERNMENT-
TESTED TO
DECEMBER 1973

THREE
POINT
MOTORS
The friendly personality
at
Government and Hillside
385-6737

'69 MUSTANG CONVERTIBLE, 351, 2 barrel, deluxe interior. Automatic console shift. 477-1393.

1972 DATSUN WAGON, $2395. 382-3567.

'69 DATSUN STATION WAGON, excellent condition, $1,500. 479-7602.

150 CARS FOR SALE

XXXXXX XXXXXX XXXXXX
XXXXXX XXXXXX XXXXXX
XX XX XX XX XX XX
XX XX XX XX XX XX
XXXX XXXXX XXXXX
XX XX XX XX
XX XX XX XX
XXXXXX XX XXXXXX
XXXXXX XX XXXXX

EMPRESS
PONTIAC-BUICK
GMC

1967 PONTIAC LAURENTIAN 9-PASSENGER STATION WAGON. 396 CU. IN. V-8, 3-SPEED, AUTOMATIC TRANSMISSION, POWER BRAKES, RADIO. GOOD CLEAN UNIT. $1695

1969 BUICK RIVIERA 2-DOOR HARDTOP, FULLY EQUIPPED WITH LUXURY OPTIONS INCLUDING AIR CONDITIONING. FINISHED IN LIGHT GREEN WITH CONTRASTING VINYL INTERIOR AND TOP. $3795

1972 BUICK SKYLARK 2-DOOR HARDTOP. SHORT VINYL TOP SPORT MIRRORS, WHITE PAINT STRIPES, FULLY POWER EQUIPPED. $3895

1971 CHEVROLE IMPALA 2-DOOR HARDTOP, V-8, AUTOMATIC TRANSMISSION, POWER STEERING, POWER BRAKES, RADIO. GREEN WITH BLACK FABRIC INTERIOR. VERY CLEAN CAR. $3395

1967 OLDSMOBILE DELMONT 425, 2-DOOR HARDTOP, AUTOMATIC TRANSMISSION, POWER STEERING, POWER BRAKES, RADIO, POWER SEAT. LARGE DISPLACEMENT MOTOR, IDEAL FOR TRAILER TOWING. FINISHED IN BLUE. $1795

1969 FALCON 2-DOOR SPORT COUPE. V-8, AUTOMATIC TRANSMISSION, POWER STEERING, POWER BRAKES, RADIO. FINISHED IN RED WITH WHITE BUCKET SEATS AND VINYL TOP. $2495

WE RUN
A VERY SIMPLE
BUSINESS

1970 CHEVELLE CONCOURS WAGON. 8-CYLINDER AUTOMATIC TRANSMISSION, POWER STEERING, POWER BRAKES, AND REAR WINDOW. FINISHED IN BEIGE WITH SADDLE VINYL INTERIOR. $2995

1969 MONTEGO C.J. 428 CU. IN. V-8 ENGINE, AUTOMATIC TRANSMISSION, POWER STEERING, POWER BRAKES, RADIO, BUCKET SEATS, CONSOLE SHIFT. HIGH PERFORMANCE, PLUS! $2795

1968 BUICK SKYLARK 4-DOOR SEDAN, 8-CYLINDER, AUTOMATIC TRANSMISSION, POWER STEERING, POWER BRAKES, RADIO. FINISHED IN BLUE WITH MATCHING INTERIOR. $1795

1970 BUICK WILDCAT 2-DOOR HARDTOP, 455 V-8, AUTOMATIC TRANSMISSION, POWER STEERING, POWER BRAKES, RADIO. STEREO, POWER WINDOWS. FINISHED IN BRONZE WITH WHITE VINYL INTERIOR. LOVELY CAR. $3795

1970 PONTIAC CATALINA 4-DOOR HARDTOP, V-8, AUTOMATIC TRANSMISSION, POWER STEERING, POWER BRAKES, RADIO. FINISHED IN GOLD WIH DARK BROWN VINYL TOP. $2995

1968 FORD FAIRLANE STATION WAGON, V-8, AUTOMATIC TRANSMISSION, POWER STEERING, RADIO. WHITE WITH BLUE INTERIOR. RUNS LIKE NEW $2195

1966 CHEVROLET BEL AIR 4-DOOR SEDAN, V-8, AUTOMATIC TRANSMISSION, RADIO. FINISHED IN MAROON WITH BEIGE INTERIOR. ONE OWNER. $1295

1970 TOYOTA SPRINTER 2-DOOR SPORT COUPE. 4-CYLINDER, 4-SPEED, RADIO. RED WITH BLACK INTERIOR. $1695

AT
EMPRESS
PONTIAC-BUICK

382-7121

DRIVE IN OFF TOPAZ

2867 DOUGLAS STREET

150 CARS FOR SALE

METRO

TOYOTA

LTD.

FRESH IMPORTS

72 CELICA MAGS, LOW MILEAGE.

70 DATSUN 240-Z. 2 TO CHOOSE FROM.

70 TOYOTA CROWN WAGON. AUTOMATIC, RADIO.

71 DATSUN 1600 SEDAN, RADIO

70 ROVER T.C.

70 DATSUN P.U. CANOPY

70 DATSUN 1600 SEDAN

69 DATSUN 1600 WGN. AUTO.

69 SUNBEAM SEDAN

69 ROVER T.C.

69 DATSUN WGN. FULLY EQUIP.

69 DATSUN 1600. 4-DR. 2 TO CHOOSE FROM

1968 DATSUN PICKUP

1972 TOYOTA PICKUP

1966 VW CAMPER

1969 TOYOTA CROWN STATION WAGON AUTOMATIC

1969 CORTINA 1600 4-DR. MINT CONDITION

FRESH TRADES

72 TORINO, 2-DR. HTP.

70 MAVERICK AUTO.

69 SKYLARK CONV'T.

69 RANCHERO AUTO.

69 VISTA CRUISER WGN.

69 THUNDERBIRD PREMIUM.

69 MUSTANG, V-8, FULL POWER, 4 SPPED

69 OLDS CUTLASS S

68 FORD FASTBACK

67 CHEVELLE AUTO.

67 CHEVELLE CONVT. V-8 AUTO.

66 CHEVELLE HTP. V-8 AUTO.

Remember at METRO all reasonable offers will be accepted.

100% finance available

All units are gov't. safety inspected and winterized for your protection.

METRO TOYOTA LTD.
624 FINLAYSON
VICTORIA SIDNEY
386-3516 656-4311

LUCKY LUCKY
YOU!

BE A SECRET
HERO

HURRY HURRY!!

SALE ENDS
DEC. 16

BUT

BY POPULAR
DEMAND
WE HAVE EXTENDED
IT UNTIL

SAT., DEC. 23

When you buy any
New or used car
You can choose
ONE OF THESE

FREE

Gifts valued to $169.95

—Recliner chair

—Portable TV

—Or Exclusive new swag lamp

—Brand new set of 4-ply nylon tires

NOT A
RED CENT DOWN

No Monthly Payments
Till Feb. '73

100% FINANCING

NO WAITING
NO RED TAPE

COME IN NOW!

"Victoria's Most Trusted
Name For 68 Years"

NATIONAL
CHRYSLER-DODGE
Both Sides 800 Block Yates

384-8174

150 CARS FOR SALE

XXXXXXXXXXXXXXXXX
X X
X PETER POLLEN X
X FORD X
X X
XXXXXXXXXXXXXXXXX
XXXXXXXXXXXXXX
XXXXXXXXXXX
XXXXXXXX
XXXXX
XXX
X

BUY WITH
CONFIDENCE
FROM THE
VALUE LEADER

1972 DATSUN '510' 4-door, radio, tape deck $2395

1968 METEOR station wagon, automatic transmission, power steering, power brakes, radio $1995

1966 CHEVROLET sedan. V-8, automatic, radio $1195

1963 PONTIAC station wagon $ 695

1962 CHEVROLET $ 395

1972 PINTO, automatic transmission, radio $2395

1970 FORD CUSTOM 2-door hardtop. Automatic transmission, radio, power steering, power brakes $2795

1967 LINCOLN CONTINENTAL. A prestige car with luxury equipment $2995

1966 PLYMOUTH station wagon, V-8, automatic transmission, radio, power steering, power brakes $1495

1968 CORTINA, automatic transmission, radio $1195

ALL SOLD WITH A
WRITTEN 7-DAY
MONEY-BACK
GUARANTEE

PETER POLLEN
FORD

1060 Yates St. — 384-1144

$ $ $ $ $ $ $ $ $ $ $ $
$ $
$ SPEEDWAY $
$ VOLKSWAGEN $
$ PORSCHE $
$ AUDI $

OFFER$

CA$H FOR CHRISTMAS

Let us give back to you, part, or all of your trade-in allowance
— IN CA$H —

EXAMPLE:
NEW

1973 BEETLE	$2238
Trade	$1238
Difference	$1000

CA$H TO YOU
$1238

Balance	$2238
48 months at	$58.57

(tax and lic. extra)

$$$$$$$$

EXAMPLE:
USED

1971 BEETLE	$1595
Trade	$695
Difference	$900

CA$H TO YOU
$400

Balance	$1300
36 months at	$43.17

(tax and lic. extra)

$$$$$$$$

WE NEED USED CARS.

TOP PRICES BEING PAID
NOW
FOR YOUR TRADE-IN!

SPECIAL

1969 DATSUN pickup. Low mileage, full canopy, 4-speed, radio.
$1295

TRADES ACCEPTED

FOR 19 YEARS
UNDER THE REVOLVING
VOLKSWAGENS
BOTH SIDES OF YATES

385-2415

CHRISTMAS SPECIALS

Private Sale—384-9819

69 PARISIENNE
69 NEW YORKER

NO INTEREST
64 Pontiac, V-8, A.T., $200 down. 6 monthly payments $50.
Instant "NO-RED-TAPE" credit.
PALM MOTORS LTD. 383-5252

1971 VOLKSWAGEN SUPER BEEtle, 24,000 miles, good condition, $1900. 478-6605, 388-5311.

'72 TOYOTA COROLLA, 1600. Must sell. 7,300 miles. Radio, defroster, $2,000. After 6, 386-1244.

'65 PONTIAC CONVERTIBLE, V-8, bucket seats, power equipped, 382-1813.

'66 VOLKSWAGEN FASTBACK. Must see and hear to appreciate. $995 or offers. 478-2662.

'57 BEL AIR CHEV. 4-DOOR. Automatic. $250. 592-1796.

150 CARS FOR SALE

McCALLUM MOTORS
—DATSUN — VOLVO—
YATES AT COOK
386-6168

1966 MERCEDES BENZ 230, automatic. Here's the luxury one from Germany. Royal Blue with tan interior.
COMPARE AT $2195

WE INVITE COMPARISON

1969 VOLVO 164, top of the line model, automatic transmission, radio, low mileage $3595

ON THE SPOT FINANCING

1967 BUICK Skylark 2 door hardtop, V-8, automatic, power steering, power brakes, radio $1895

WE DYNO-CHECK LATE MODELS

1970 FORD TORINO 2-door hardtop, V-8, automatic transmission, power steering, power brakes, radio, a real sharp unit $2495

ALL CARS GOV'T TESTED

1968 VAUXHALL VIVA, Good running order.
XMAS SPECIAL $795

McCALLUM MOTORS
DATSUN — VOLVO
YATES AT COOK
386-6168

GEM MOTOR SALES
"ANNOUNCES"
that with every car sold from now until Dec. 25th we will include:
SNOW TIRES
and
A CHRISTMAS TURKEY
The lowest prices in town and prices to fit anyone's pocket book.
NO DOWN PAYMENT
— REQUIRED —
COME IN and see for yourself. YOU JUST CAN'T GO WRONG.
GEM
MOTOR SALES
LARGEST INDEPENDENT USED CAR LOT IN VICTORIA—AT
480 Esquimalt
385-4311

WILLE MOTORS

70 MUSTANG Fastback	$2795
70 AMX, 390, 4-speed	$2995
70 'CUDA, 440, six pack	$3195
69 GTO Judge	$2495
69 CORONET 2 Dr. HT.	$2195
69 FIREBIRD, 350, auto.	$2495
68 RIVIERA, with air	$3695
68 SPORTS Surburban S-W	$1995
67 COUGAR 289 auto.	$1795
66 BUICK Wildcat 2-Dr. Ht.	$1495
65 GALAXIE 500 2-Dr. Ht.	$1095
64 PARISIENNE 2-Dr. Ht. "Blue Angel"	$1195

NOW ON WINTER
Hours: 9 a.m. to 6 p.m.
2240 Douglas 382-2313

NEW OFFER—FORD S.W.
1968 Country Squire, 10-passenger, power steering, power brakes, power tailgate window, cruiseomatic transmission, curtain track, etc. Yellow with black interior, excellent condition, only 37,000 miles. Best cash offer over $2,000 gets it. 385-8069.

ONE OWNER SUNBEAM
1969 4-door Sedan, automatic, on floor. This car has been serviced regularly. Tested December, 1973. Ideal for lady. Must be seen, $1200. 384-5016

1965 PLYMOUTH 4 DOOR STATIONWAGON, 318 automatic, power steering and brakes. Power rear window. Excellent condition throughout. Must sell. $750. 478-3837.

ONLY 9,000 MILES
1968 Bellett sedan 4-door, new condition. Trade and terms. Joe Fletcher Car Sales, 1640 Cedar Hill X Rd 477-9166; res. 479-6427.

NO INTEREST,
66 Pontiac, like new, $300 down, 8 monthly payments $50. Instant "NO-RED-TAPE" credit. PALM MOTORS LTD. 383-5252

1965 MALIBU, NEW RED PAINT, new 301 motor, 4,000 miles, $1095 or offers. 478-5946.

1961 PLYMOUTH SEDAN, AUTOMATIC, excellent mechanically — good tires, $195. 383-5448.

BEAUTIFUL, FULLY EQUIPPED '72 Cougar XR7. Sincere forced sale. $3,995. Mornings, 478-7030.

1965 IMPALA SS, EXCELLENT condition, low mileage, $1195. 385-5854.

1970 DODGE SWINGER, orange, 3-speed automatic, 340 cubic inch. $2895. 478-7827.

SMALL AUTOMATIC
1970 Toyota Sprinter. Radio, vinyl roof. Like new condition. 477-5451.

1960 CHEV BISCAYNE, 2 DOOR, sedan, nice running condition. Offers. 598-3064.

IN GOOD SHAPE 1960 DELUXE Volkswagen Beetle. Has snow tires. 383-4719 or 478-7154.

1966 VALIANT BARRACUDA fastback, $1000 or nearest offer. 478-2328.

1964 FORD STATION WAGON, A-1 condition, $300. 2-1116 Collinson.

1970 VW BEETLE, REASONABLE mileage, $1695, 658-8926 or 658-5768.

1971 VOLKSWAGEN BEETLE, Excellent condition, $1800, 477-2641.

1967 CORTINA. STUDENT MUST SELL, $850. PHONE 385-4775.

1960 VOLKSWAGEN, INspected Nov. 1973. $350. 658-5693.

'67 VOLKSWAGEN BUG, NEW motor, $700 firm. 598-5669.

'65 COMET 4-DOOR SEDAN floor shift. 385-5860.

'62 VW BEETLE,
385-5956.

150 CARS FOR SALE

DE PAPE
MOTORS
REMEMBER
IF YOU BUY BEFORE SEEING US YOU MAY HAVE PAID TOO MUCH

'71 OPEL GT
Real clean coupe finished in red with black interior. 4-speed, radio, woodgrain steering wheel. Fantastic sports car. $2895

'71 FIAT
124 SPYDER
This very hard to find sports convertible is in absolutely top condition — a one-owner local unit with only 14,000 miles. 5-speed transmission, radio and radial tires. $3395

'70 COUGAR
This 2-door hardtop finished in fire engine red with black vinyl roof — console automatic power steering, power disc brakes, snow tires. A one-owner unit purchased new in Victoria with only 32,000 miles — balance of factory warranty available. $3095

'70 CUTLASS SUPREME
A superb automobile finished in light gold metallic with white top and contrasting interior. A one-owner local unit — console automatic, power steering, power brakes, tilt wheel, radio, bucket seats. A must to see and drive. $2895

69 CHRYSLER
NEW YORKER
A 1-owner local 4-door hardtop. Previous owner installed de luxe heavy duty trailer hitch complete with bars. Never towed trailer as gentleman decided to buy our motor home. Equipped with power steering, power brakes, power windows, automatic, AM-FM stereo radio and tape, automatic high beam dimmer, cruise control, factory air, power antenna, rear defroster, snow tires, light blue with blue brocade bench interior. Exceptionally well cared for. $7,000 new $3895

68 FIREBIRD 350
This local 2-door hardtop with console automatic shift, power steering, power brakes, radio and reverb, Firestone wide oval tires on style steel wheels. Has a fantastic fire engine red with gold trim, 9-coat custom paint job. No previous body damage, interior of matching red bucket seats, only 48,000 original miles, exceptional $2495

'68 FIREBIRD
Real sharp 2-door hardtop, 350, V-8, power brakes, radio, new paint, 4-speed transmission — a well cared for unit. $2395

'68 FORD LTD
10-PASSENGER WGN.
Finished in ermine white with simulated wood panelling and contrasting red interior. Automatic, power steering, power brakes, custom radio and roof rack. Excellent rubber, 48,000 carefully maintained miles. $2595

MANY, MANY MORE
GOOD BUYS
TO CHOOSE FROM
DE PAPE MOTORS LTD.
847 YATES 384-8035

P P P P P P P P P P
P P P P P P P P P P

PLIMLEY
SINCE 1893

1972 DATSUN 1200 Coupe. $2095

1972 CORTINA G.T. Low mileage, radial tires, $2495

1972 AUSTIN MINI 1000. As new. $1880

1971 PINTO 2-door. SPECIAL $2195

1971 V.W. Very clean $2095

1969 AUSTIN MINI Station Wagon. $1395

1969 FALCON 4 door sedan, automatic transmission $1895

1968 RAMBLER 440 4-door $995

1968 AUSTIN 1800 4-door front wheel drive, disc brakes. $1595

1966 AUSTIN MINI $895

PLIMLEY
YOUR SPORTS CAR HEADQUARTERS
1010 Yates 382-9121

P P P P P P P P P P
P P P P P P P P P P

LEAVING TOWN, MUST SELL 1970 Vauxhall, 4-speed, 23,000 miles, $1050. 1954 Ford, automtic, 8, $300. 1970 Chev stationwagon, $1900. 383-6719 after 5 p.m.

1963 VALIANT V200, GOOD CONdition, yellow, push button automatic, rear winter ties, 2 spares, 2 brand new, private. 385-5939.

1957 CHEV 2-DOOR, HURST 3 speed, bucket seats $200. 385-9627.

'65 MALIBU CONVERTIBLE. V-8, 3-speed on floor. 385-5860.

1957 BUICK, GOOD SHAPE, $99 642-3419.

1963 MINI WAGON, GOOD CONdition, snow tires, $400. 386-7256.

'57 CHEV., V-8 STANDARD, $300 384-4616.

151 FOREIGN IMPORT AND SPORTS CARS

1969 BMW 1600, RADIALS, COSmic mags, $1800. 598-2004 before 4 p.m.

1963 MG MIDGET, TESTED $375. Arts Car Sales Ltd. 310 Bay St. 383-8302.

1963 SUNBEAM ALPINE, GOOD shape, good running condition, 386-6623, 478-3908.

1962 ALFA ROMEO SPYDER convertible, excellent condition. $1050. 384-1756.

RED '67 M.G.B —G.T., WIRE wheels, AM-FM, black interior. 382-8892.

1968 CORVETTE. PANEL TOP Excellent condition. Low mileage. Phone 477-9282.

QUICK SALE, 1972 MAZDA R-100, 13,000 miles, $2200. 385-6809.

HARDTOP, FITS '59-'64 SPRITE or Midget. $125. 382-4179.

1957 PORCHE 1600 NORMAL $1200 or offers. 652-3547.

151 FOREIGN IMPORT AND SPORTS CARS

1971 FIAT SPORTS COUPE, 5-speed transmission, beautiful condition, yellow with black interior. Must sell. $2400. Call 478-8037.

JAGUAR 1961 MARK 9, BLACK and red leather interior, like new throughout. $2290 firm. 479-5515 evenings.

1969 FIAT 124 SPYDER CONvertible, twin cams, Pirelli tires, $2,000. 743-2544.

1967 ROVER. 2000 TC BUCKET seats, new radials. $1750. 385-9981.

1967 TRIUMPH GT 6. REBUILT, in excellent condition. 386-4892.

154 TRUCKS AND BUSES

C C C C C C C C C C C C

1973
CHEVY TRUCKS
AT
1972 PRICES
— PLUS —
SALE DISCOUNT!
—SAVE HUNDREDS—
—BLAZERS
—PICKUPS
—SPORT VANS
—SUBURBANS
—VANS
—CREW CABS

CORNELL CHEV OLDS
385-5777 till 9 p.m.

C C C C C C C C C C C C

72 FORD ¾-TON
This beautiful sports custom model has the camper special package and heavy duty suspension and shocks. Two-tone de luxe paint, chrome west coast mirrors. Rear step bumper and tool storage compartment. Radio and tape, 360, V-8, automatic, power steering, power brakes, 10-ply rubber on split rims... in showroom condition with only 3200 miles. Sold new close to $6000
NOW ONLY $4495

DE PAPE MOTORS LTD.
847 YATES 384-8035

CAMPER SPECIAL. 1963 MERCURY window van with electric winch, fully lined and insulated, 2 spares, fully carpeted, hide-a-bed installed, radio. A-1 shape. $875. 108-710 Vancouver.

REDUCED PRICE
1963 International panel, big 6, 4-speed, positraction, 6-ply snow tires, excellent condition, $450 or best offer. 386-7245.

1954 CHEV 1-TON BREAD truck. Good mechanical condition. Like new tires. Partially rebuilt, camperized. $300 or offers. 478-3305.

1972 GMC 5500 SERIES, 366 ENgine, 5-speed transmission, 2-speed axle. Low mileage, de luxe cab, short wheel base. Apply Thetis Lake Trailer Park, Lot 14.

1962 FORD 3-TON FLATDECK, four-speed transmission, two-speed axle. 292 V-8. Twelve foot bed. Tested. Without license plates. $1560. 383-1492.

WANT TO GO TO MEXICO? Small school bus, fully camperized, good condition, offers or will trade for pickup truck. 656-4481.

1972 GMC 4 WHEEL DRIVE Blazer. 350 V-8 automatic. Power brakes, radio. Excellent condition. 388-6481 days, 592-2279 evenings No calls after 9 p.m.

VOLKSWAGEN VAN, LOW MILEage, rebuilt motor, new paint, insulated, ideal camper. $550. 478-2638.

XXXXXX XXXXXX XXXXXX
XXXXXX XXXXXX XXXXXX
XX XX XX XX XX
XX XX XX XX XX
XXXXX XXXXX XXXXX
XX XX XX XX
XX XX XX XX
XXXXXX XX XXXXXX
XXXXXX XX XXXXX

— EMPRESS —
— PONTIAC-BUICK —
— GMC —

1973 TRUCKS
SIMPLY SELLING
FOR LESS
We're not out to make a killing. — Just a living like yourself. If you need a truck or if the one you already own is wearing out, the time to buy one of our trucks is now. No we're not overstocked — We're not having a special sale — We're simply selling our best trucks for less than we ever have, which also means for less than anyone else ever has. A complete selection of light duty trucks including the 4-wheel drive JIMMY, G.M.C. SUBURBAN and all new G.M.C. 3 plus 3 crew cabs are on display at 1972 prices.

EMPRESS PONTIAC
BUICK GMC
382-7121

PETER POLLEN
— TRUCK RENTALS —
386-6666

TRUCKTOWN 386-1711
Everything in Trucks
On Bay St. below Government St, 2525 Bridge St.

'61 INTERNATIONAL PANEL, 4 speed, big 6, power lock differential, new snow tires, new brakes, radio, roof racks, Arts Car Sales.

1965 POWER WAGON, 4X4, winch, hubs, tested til November '73. Offers, will take trade. 478-5970.

BRAND NEW DATSUN ½-TON pickup, fully equipped, $2625.
McCALLUM MOTORS LTD.
1101 YATES 386-6168

67 GMC ¾ TON V8 4 SPEED, split rims, $1695. B. Madsen Motors Ltd. 2691 Sooke Road 478-5214.

1957 CHEV PANEL DELIVERY custom converted Station Wagon. V-8 standard good running condition. $200 or nearest offer. 656-3575.

BLACK '72 BLAZER 4-WHEEL drive, 350, V-8, automatic, many options, low mileage, $4700. 384-7888 evenings.

'63 CORVAIR WINDOW VAN, RECENT low mileage engine, snow tires, clean, carpeted, tested till Sept. '73. $995. 477-3920.

1938 FORD 1 TON FLATDECK truck, just recently spent $600 on repairs. $550. 478-5946.

'66 FARGO VAN. EXCELLENT condition. $1,000 or best offer. 382-4606.

ARMY JEEP, FULL METAL cab, new motor, lug tires. $650 firm. 1001 McKenzie Avenue.

53 CHEV. PICKUP, $150; 54 Chev. 1-ton panel, $200. Both in good running order. 479-3748.

1969 BRONCO, HEAVY-DUTY suspension. 12,000 pound winch. Best offer. 478-6028.

STUDENT MUST SELL '64 ECONoline Van, good condition, $850 or offers. 383-2087.

1971 ¾-TON FORD CAMPER SPEcial, power steering, brakes. Best offer. 478-6028.

'66 RANCHERO, $1050.
592-2129

52 CHEV ½-TON, TESTED. $300, or best offer. 384-3451.

'59 VOLKSWAGEN, TESTED TILL July '73. Asking $325. 652-1757.

1969 EL CAMINO WITH CANOPY. 385-9950 between 7-9 p.m.

'65 GMC ½ - TON V-8, 4-SPEED. 385-5860.

154 TRUCKS AND BUSES

ENSIGN
CHRYSLER PLYMOUTH
DODGE
TRUCK CENTRE
DOWNTOWN
YATES AT COOK
IN
VICTORIA

SALE PRICES
ON
'73 PICKUPS AND VANS

73 DODGE D100
SPORT PICKUP
115" wheelbase, 6½' box. 6-cylinder motor, 3-speed transmission. Stock No. 4710.
$3093
SALE PRICE

73 DODGE D100
SPORT PICKUP
131" wheelbase, 8' box. 6 cylinder motor, automatic, dual mirrors. Stock No. 4733.
$3393
SALE PRICE

73 DODGE D100
SPORT PICK-UP
131" wheelbase, 8' box. 6 cylinder motor, 4 speed, dual mirrors. Stock No. 4730.
$3191
SALE PRICE

73 DODGE D100
SPORT PICK-UP
131" wheelbase, 8' box, V-8 motor, 4-speed, dual mirrors. Stock No. 4729.
$3228
SALE PRICE

73 DODGE B100
TRADESMAN VAN
6-cylinder motor, 3-speed transmission. Door and glass package. Dual bucket seats. Stock No. 4735.
$3343
SALE PRICE

72 FARGO ½ ton
72 FARGO camper
72 MAZDA with camper
70 FARGO tractor
69 FARGO van
69 FORD ½ ton
66 GMC ½-ton

ENSIGN
CHRYSLER PLYMOUTH
DOWNTOWN
YATES and COOK
386-2411

'70 INT. deluxe 4x4 ½ ton pickup.

'69 FORD sedan, V-8, A.T.	$3450
'68 BELVEDERE St.W., V-8, A.T., P.S., P.B.	$1795
'67 FORD C.O. — Diesel engine, garbage packer	$1695
'64 VF 190 TANDEM TRACTOR, V-8, 461, 5 and 4, 1000x20, tractor equipment	$3995
'61 WHITE garbage packer	$1295

517 Herald St. 388-5508
INTERNATIONAL HARVESTER

1970 JEEP WAGONEER WITH woodgrain exterior trim, bucket seats, console, 350 V-8, automatic, power steering, power brakes, 4-wheel drive, local owner $4500. 1968 Toyota 4-wheel drive $2395. 1969 Jeep ¾-ton pickup V-8, 4-wheel drive $2995. 1971 Dodge 4-speed, 8 ft. box, only 13,000 miles, 4-wheel drive $2995. 3 new jeep units in stock.

VICTORIA JEEP
HILLSIDE at ROCK BAY

158 TIRES

RADIAL TIRES

Blackwall—Tubeless
155-13
165-13
175-13
165-14
165-15

SPECIAL at $29.95 Ex.

D & D
TIRE TOWN
1628 Blanshard 382-7283

2 TRACTION GRIP TIRES ON Ford split rims, 665 Treebank Road.

SNOW TIRES, WHITEWALL, nearly new, 7.75x15, $40 per pair. 477-9459.

ONE PAIR SLIGHTLY USED snow tires, 6.50 x 13, 2 ply, Datsun, 384-0294.

TWO 7.75X14 REGULAR UNI Royal, $20. Two 7.00x13 B.F. Goodrich snow tires, $25. 658-8074.

SNOW TIRES, 165 SR 14, RADIAL, Semcert, 478-5176 evenings.

TWO STUDDED 4-PLY SNOW tires with wheels F78x14. 598-4740.

TWO MINI MINOR SNOW tires, $35. 478-2458.

2 STUDDED SNOW TIRES 650X13 as new $25 pair. 598-4749.

PAIR D78X14 SNOW TIRES, A-1 condition. 385-8157.

160 PARTS, ACCESSORIES

JAGUAR MARK V. CYLINDER head, radiator and shell. Electric headlight for steam locomotive. 746-5873, Duncan.

WANTED: GOOD 389 ENGINE for American Pontiac. 385-4544.

1957 FORD STATION WAGON parts for sale. Good body. 384-4929.

160 PARTS, ACCESSORIES

GOOD USED SNOW TIRES AND wheels to fit all makes. 1962 GMC ½ ton, good shape with homemade camper, $750, $600 without camper. 1967 reconditioned Ford 289 complete, exchange $350. Child's homemade buggy, gas powered, 2 cycled engine, $100. 1965 Chev motor 230 cu. in., six, with or without bellhousing, $150. 3 split rims, 8 stud wheels and 2-6 ply tires, 700 x 15, $100. Transmissions, 3 and 4 speeds and automatics, 478-1708.

OUR NEW LOCATION.
2150 Blanshard Street
Your Car's "Heart" is the BATTERY
For a Strong, Sure Start Every Time GET an "ACME"
LOWEST PRICES IN TOWN
Delivered and Installed
FRANCIS BATTERY and TIRES LTD.
Retreading Specialists

GARAGE SALE. EVERYTHING must go. Model T and A parts, '32-'56 parts, boxes of flathead motor parts, trans, rear ends, body parts, fenders, grills, door handles, chrome trim, hub caps, etc. Auxilliary gas tanks, '56 radiator, pickup springs, radios, guages, tachs, Chev bellhousings, 4-speed mainshaft, much more. 812 Catherine St., or Barry, 479-4096.

VET HEADERS, $75; 2 MAGS with tires, $75; Ford 4-speed with stick, $250; rebuilt 283 with standard setup; new Kraco tape deck with speakers and tapes, $80; also, '58 Chev, 2-door, parts or whole. George at 385-5482 or 478-3085.

FOR FAST SERVICE ON RINGS, BEARINGS, GASKETS, exchange brake shoes, drum turning, pin fitting, valve seat machining.
CORDS PISTON RINGS
At 834 Johnson St. 383-0011

WANTED; 1500 OR 1600 CC Volkswagen upright engine, any condition. One set balance scales, (medium size). For sale: 100 lb. propane tank, $50. One set oxy-acetylene torches with hose, $75. 383-1492.

1966 CHEVELLE STATION wagon, drivers' side damaged, Chev aluminum bellhousing, $15. 13" Chev 5-hole rims, $5. 1956 Ford station wagon, auto., V-8, radio, $25. 1964 Sunbeam Alpine parts. 382-8806.

CAR RADIO
Universal push button radio — installed most cars $59.95
CORONA STEREO
2340 DOUGLAS 388-3311

1954 CHEV 6 CYLINDER WITH 2 carb manifold. Rebuildable 400 Olds with clutch and fly wheel. Delco alternator. '57 Zephyr for parts. 478-2434.

RADIATOR REPAIRS, FAST TOP quality repairs at Maurice's Auto Body, 427 Bets St., Phone 384-3121. Located behind the Burnside Pay & Save Gas Station.

HIGH PERFORMANCE CHEV motors. 301-Z28 highrise and Jans pistons, 327-350 h.p. motor. Open to offers. Miscellaneous Chev parts. 478-5946.

PRE-CHRISTMAS CLEAROUT, 5 used auto radios, $10 each. View Royal Electronics, 254 Old Island Highway, 479-3631.

COMPLETE — 331 CHRYSLER hemi. 2-cast torque filles with floor shift, 1 pair G60-14 Super Charger tires. 652-1658, after 5:30 p.m.

'65 426 WEDGE, TWO FOURS, headers, automatic, 370 gears, offers or trade. '59 Chev windshield. 382-5294.

WANTED: FOUR 15" MAG wheels, 5 bolt pattern for Ford truck. 383-2128.

BODY AND ENGINE PARTS from 1950 Dodge and 1961 Renault. 1570 Broadmead.

TOP DOLLAR PAID FOR 1967 BSA engine and transmission complete, with twin carbs. 642-3419.

'54 CHEV, PARTS OR WHOLE, body and interior A-1, needs motor. 652-1061.

SET OF HEADERS FOR 440 Chryco. Set of SW gauges. 477-6740.

CHRYSLER 410 GEAR, 340 CAM and kit, and manifold. Ben. 385-0879 evenings.

427 CU. IN CORVETTE ENGINE, complete and running, $500. 384-7888 evenings.

1962 FORD GALAXIE 2-DOOR, whole for parts. Phone 384-1698.

162 AUTO REPAIRS, SERVICE AND TOWING

TRANSWILL AUTOMATIC TRANSmission specialists. 384-2851. Rebuilt auto transmissions fr. $69.95. Tune-ups from $11.95.

JUNK CARS AND BODIES hauled. 382-9395. Williams.

SCRAP CARS HAULED, 24-HOUR towing. 478-6212.

166 CARS AND TRUCKS WANTED

WE NEED CARS
— DESPERATELY —
WILL PAY CASH OR
WILL CONSIGN
HIGHEST PRICES PAID
NATIONAL MOTORS
819 Yates
Victoria's most trusted name for 68 years!

WANTED
$ $ $ for cash $ $ $
TOP
DOLLARS FOR
"SPORTS CARS"
FOREIGN CARS—COMPACTS
"TRUCKS"
LOW MILEAGE
DOMESTIC CARS
FULL CASH OR CASH FOR EQUITY.
DE PAPE MOTORS
384-8035
OR DRIVE TO 847 YATES ST.

Top prices paid for your car or truck, paid for or not.
SPEEDWAY
VOLKSWAGEN
PORSCHE — AUDI.
Both sides of Yates
385-2415

— W A N T E D —
Late model import and domestic cars. Top prices for your clean used units. Trade up or down. Call Ted or Chris, Douglas Volkswagen Ltd., 388-5466.

McCALLUM MOTORS WILL PAY top dollar for any make or model car or light duty truck — call today. It pays to look at Yates and Cook.
McCALLUM MOTORS LTD.
386-6168
ALSO
McCALLUM MOTORS
COLWOOD CAR LOT
478-5622

Good, Clean
CARS AND TRUCKS
WANTED
Cash in 5 Minutes
— PLIMLEY —
1010 Yates St.

PRIVATE PARTY WANTS 4-door, low mileage, power steering, '68-'70. In town weekend, 385-6731, room 303 Mr. Brown, or after 537-2512.

GETTING DISCOURAGED TRYing to sell your car? Let professionals do it. We buy too! Art's Car Sales, 310 Bay St., 383-8302.

NEEDS SMALL CAR IMMEDIATELY, must be reasonable. 477-1569.

CASH FOR YOUR OLD VOLKSwagen, running or not, 658-5501.

WANTED
Landrover. 478-2597.

168 CAMPERS, TRAILERS AND MOTOR HOMES

S. J. PEDEN LTD.
INTRODUCES
'73 VANGUARD CAMPERS
AT '72 PRICES
'73 Vanguards now in stock. Beautifully appointed and all 6 sleepers. Take delivery before Jan. 30 and save.
TRADE-IN CAMPER CLEARANCE

11' VANGUARD, toilet, fridge, oven, heater, 4 jacks, 2 tanks. '71 model, was $2995.
NOW ONLY $2795
10' VANGUARD, Telescopic, fridge, heater.
Was $2195 Now only $1195
8'3" VANGUARD, very clean.
Was $1350. Now only $1195
BUCCANEER import truck camper, '71 model.
Was $1050 Now only $895
9' RANDELL, heater, near new '71
Was $1195 Now only $1095
8'6" VANGUARD, heater.
only $1195
8' VANGUARD $995

CANOPY TOP SALE
Beat the rain and weather with a Vanguard canopy top. 5 models to choose from. Prices begin as low as $320.00 installed.

Parts and Accessories
S. J. PEDEN LTD.
2855 Quesnel St. 386-3464

LAYTON
SEAGULL
WEEK-N-DER
GEMTOPS
DOMINION MOTORS
OUR NEW ADDRESS
1703 BLANSHARD
Across from the Hudson's Bay Parking Lot.

NEW and USED TRAILERS
'72 — 23' Layton; '72 — 19' Layton; '72 — 18' Layton; '72 — 14' Layton; '69 — 13' Shasta; '64 — 13' Estaville; 13' — Seagull

NEW and USED CAMPERS
'73 — 11' Week-N-Der; '72 — 10' Week-N-Der; '72 — 9' Week-N-Der; '72 — 8½' Seagull; '73 — Week-N-Der (import); '72 — 10' Seagull

PLUS LOTS MORE
TO CHOOSE FROM.

CANOPIES
GEMTOPS and SEAGULLS
"GIFT SUGGESTIONS"
Tire covers; camper jacks, trailer jacks.
1703 Blanshard 385-3012

PURVIS FLACK
TRAILER SALES LTD.
Vancouver Island's largest Recreational Vehicle Complex. Franchise dealers for SCAMPER — TERRY — BOLER. STARCRAFT — SPORTSCRAFT.
PLUS
Service, Accessories — Propane Sani Disposal Station — Off Season Storage.
RELAX
Take a break from the pre-Christman rush and have a look at the '73 models now in stock as well as a great selection of good used trailers and campers.
NEW AND USED TRUCK CAPS
1080 Goldstream Ave.
Phone 478-8377
EASY TERMS TRADES WELCOME

COASTLINE TRAILER CENTRE
1915 QUADRA — Across from Curling Rink
3 8 8 - 6 0 2 1
"JUST TRADED-IN"
1972 camper 11' — used only 3 weeks. Toilet, eye level oven, 4 hydraulic jacks, sleeps 7, 12 volt convertor, demand water system, furnace battery condition meter, 6 cu. ft. 2-way fridge, twin propane tanks, back-up lights, twin sinks. Like new condition.

PROWLER, KUSTOM KOACH, SKYLARK, EMPRESS MOTOR HOMES, TRAVELAIRE, INTRUDER, TRILLIUM 13.
The Finest, money can buy

CAMPING CHRISTMAS SUGGESTIONS
Fire extinguishers, intercoms, 12 volt water pumps, propane lights, transmission cooler, 12 volt fluorescent lights, TV aerial, dri-z-air dehumidifier, cozy cups, toasters, spare tire covers.
S. J. PEDEN LTD.
2855 Quesnel St. 386-3464

"IMPALA"
Presents
FIFTH WHEELS
28' of comfort — Safest to drive
"MOTOR HOMES"
"Cabana" — All Fibreglass
"TENT TRAILERS"
Over 30 models to choose
"SAVE $ $ $ NOW"
IMPALA CAMPING VILLAGE
1070 Cambie Rd., Rich., 273-4454
"Opening Soon in Sidney"

NEW
19' Terry Trailer, sleeps 5, fully equipped, tandem wheels. Full price was $4500, reduced to $3700. Will take boat on trade. Also 15' Lo Liner with toilet, used but very clean $1600.
MULLINS MARINE SALES LTD.
925 Yates St. 382-1928 or 382-4515

DOGWOOD TRAILER SALES
PARTS — PROPANE
RENTALS
RANDELL TRAILERS AND CAMPERS. 478-6841
Highway 1 and Millstream Rd.

McCALLUM MOTORS LTD. Buccaneer campers for Datsun, Toyota, and Mazda trucks. Priced from only $1,195. It pays to look at Yates and Cook. McCALLUM MOTORS LTD., 386-6168.

ONE TON '58 FORD WALK-IN van, ex-bread truck, 10,000 miles, rebuilt engine, stove with oven, 2 couches, sleeps 4, clothe closet, stainless steel sink, needs someone to finish, $850. Phone 386-7685.

VICTORIA MOTOR HOME SALES LTD.
2936 Douglas 385-2332
EXCLUSIVE DEALER ON VANCOUVER ISLAND FOR WINNEBAGO'S

MORRIS
TRAILERS AND CAMPERS
2936 Douglas at Burnside 385-2332
Holidaire Trailers and Rustler Campers.

1970 1-TON CAMPER VAN CONversion. Low mileage. Econoline V-8, automatic. Completely equipped. Trades considered. 592-9290.

NOTICE TO ALL CAMPER OWNers: OAK BAY TEXACO stocks tire mounts and bumpers, auxiliary gas tanks, at 1990 Oak Bay Ave., 598-3411.

CORDALANE CAMPERS
Profiled Aluminum
PARTS AND ACCESSORIES
493A Burnside. 384-6333

CHRISTMAS SPECIAL
New and used motor homes and trailers, $1000 off. Jackson's, 974 Goldstream 1-A, (Langford).

FOR RENT: FORD ECONOLINE van camper with pop-top. Fully equipped, sleeps 5. Low off-season rates. 598-1759.

CLIP THIS OUT!
This ad good for $10 discount on any trailer in stock till Dec. 31, at Al's, 214 Dundas, 383-8233.

OKANAGAN CAMPER, BUBBLE top model suitable for import pickups. Horwood Mazda 385-1451.

1966 VOLKSWAGEN CAMPER. Windows, excellent condition. 384-5240.

MOTOR HOME FOR SALE, 24' Empress, fully loaded, must sell. 743-5229, Cobble Hill.

NEW CANOPY TOP, FITS GM and Ford. Ideal camp unit. 658-5463.

1 BRAND NEW CANOPY TO FIT Mazda or Toyota, $250 or nearest cash offer. 478-2628.

16' TRAVELAIR TRAILER, $1995
384-5776

168 CAMPERS, TRAILERS AND MOTOR HOMES

FENNELL'S
TRAILER SUPPLIES
Parts — Propane — Repairs
GALAXIE CAMPERS
SPORTSMAN CANOPIES
9:00 a.m. - 5:30 p.m.
Mon. - Sat.
Sunday 12 noon - 4:30 p.m.
Open 7 days a week
6459 Pat Bay Hwy. 652-2511

1971 17' PROWLER, 1970 Chrysler Newport, sell as unit, top condition, 656-4839.

26' TRAILER, WOULD MAKE good cabin, all facilities. $550. 479-5577.

16 TRAVELAIR TRAILER. $1995. Phone 384-5776.

169 MOBILE HOMES AND PARKS

BOB'S TRAILERS
CHEER UP! It could be worse. You'll feel better when you see our 12' and double wide homes in two and three bedrooms. Some now setup including awning and skirting to match.
SPACES FOR ALL OUR HOMES.
HERE NOW!
16' LO LINER with shower $3295
2 only, 10'6" shower model campers
HEAT TAPE FURNACES PARTS
386-3623 478-4979

WAGON TRAIN ESTATES LTD.
2524 Douglas St. 386-3291
2500 Florence Lake Rd. 478-1796
731 Goldstream Ave. 478-7333
No payments and free space rent until 1st February. Now is the time to buy. We have TWENTY beautiful 2 and 3 bedroom homes to choose from with immediate delivery. Top quality and full CSA standards. Extra large double-wides with 4 bedrooms also available. Drop in and see us today at our Douglas Street lot or Goldstream lot.

WE ARE PLEASED TO ANnounce we have been appointed the exclusive sales agents on Southern Vancouver Island for the beautiful "Bon Prix" series of mobile homes. Now available with full C.S.A. Z240 code in 16 models of 12' wides from 12x48 to 12x64 and 14 models to twin wides in sizes from 24x34 to 24x68. Many floor plans to choose from, one bedroom models, front kitchen models, etc., also the world's largest twin wides 24'x68'. For full details call us today at Wagon Train, 386-3291 or 478-7333.

TRIANGLE HOMES LTD.
An established business with 15 years experience in mobile home sales.
LEADER. MARINER. PREMIER
All our homes are Canadian built and have total certification.
2435 Trans-Canada Hwy.
478-1774

GOLDSTREAM
MOBIL E HOMES
LTD.
MONARCH — ATCO
BON PRIX
"Now with 2 lots"
2885 Trans-Canada Hwy.
478-1751
2745 Douglas
386-6311

"NEW" — COMING IN JANuary, the famous Neonex homes from Calgary. All sizes of the full CSA "Estate" and "Imperial" Homes in 2 and 3 bedroom models. Many have 5' x 10' expandos in the living room. All are delux homes with large bay windows and full rug throughout. True quality in every respect. Call Bill or Tom at 386-3291 or Pat at 478-7333 for full details. Wagon Train.

"BON PRIX"
Allen Homes Inc. wishes
To announce that
Wagon Train Estates Ltd. have been appointed the exclusive sales outlet for the "Bon Prix" line of quality full C.S.A. single and double-wide mobile homes for Southern Vancouver Island.

YES — WE HAVE USED MObile homes, park spaces and financing for you. Trade-ins always wanted and welcome. We will also list and sell your home for you — Many buyers waiting. Details phone Wagon Train, 386-3291 or 478-7333.

REPOSSESSION — OPEN HOUSE Sunday 10:00 a.m. to 8:00 p.m. site Number 26, Goldstream Villa, 2911 Sooke Rd. — lovely 2-bedroom furnished double wide, full carpeting, post and beam ceiling plus many extras. Priced well below replacement cost.

QUALITY 1971 2-BR. FURNISHED 12x52, all set up in view park space with huge sundeck, fully skirted, double carport. Open to view now. Call Wagon Train, 386-3291, 478-7333.

CALL "PAT" FOR A GOOD deal on the quality home you've always wanted new or used. Wagon Train 478-7333.

HOMES, IMMEDIATE POSSESsion. Quiet park. Near bus and stores. Jackson's, 974 Goldstream 1-A, (Langford).

12X52, MOBILE HOME FOR sale, information, phone 479-5319, 479-1955.

TRI-WAY MOBILE HOME PARKS has space for small mobile home. Adults only. 384-8791.

THETIS LAKE TRAILER PARK has space for Mobile home up to 12x50'. 478-3845.

22'X44' MOBILE HOME, ALL SET up on lot in mobile park. Excellent buy, good financing, 385-5911.

185 CONVALESCENT AND REST HOMES

REST HOME, CLOSE TO SEA, park and bus at door. Appetizing home cooked meals. Program of hobbies and crafts. 382-9465.

LOVING CARE FOR MOTHER or father. Call Mrs. Mack, 383-9315. Fairfield Rest Home.

THE VERY BEST IN REST Home care at reasonable rates. 386-6613.

190 ROOM AND BOARD

ROOM AND BOARD, BETWEEN college and Jubilee. Indoor pool, desk in room, ride to school or town in morning. 592-0201 after 6 p.m.

ROOM AND BOARD IN LARGE family home for young working man or woman, or mother and child with day care included. 383-2335.

MIDDLE-AGED MAN AND WIFE will share apartment with lady, 30-40 years old, board and laundry, $60. Home privileges. 598-4049.

QUIET HOME, LARGE COMfortable room, close in. 315 Vancouver Street.

CRAIGMYLE GUEST HOUSE, excellent food and accommodation, friendly atmosphere, 386-6903.

FRONT WARM ROOM, GOOD board, private, $100 monthly. 384-1239.

GOOD BOARD AND ROOM OAK Bay area. Phone 592-4150.

191 ROOM AND BOARD WANTED

LOVING BOARDING HOMES needed for teen-aged students from out of town. It is a challenging but satisfying task. If interested please write to Rm. 245-816 Government St., Victoria.

193 ROOMS TO RENT

ROOMS, SINGLE $4 UP, $20 weekly. Breakfast available. Roccabella Guest House
777 Blanshard 385-9030

COOK STREET. CLOSE TO PARK and sea. Large

200 APARTMENTS TO RENT UNFURNISHED

Montreal Trust

1065 Fort St. 386-2111

NOTTINGHAM COURT
1635 Cook Street
NEW — OPENING DECEMBER
This new building is conventiently located within walking distance of all downtown shopping. Sorry, no children or pets.
1 B.R. FROM $137.00
2 B.R. FROM $155.00

ELLERY HOUSE
831 Ellery Street
NEW— OPENING 1st JAN., '73
A new, modern concept of Apt. living, separate entrances, superior soundproofing, storage within each unit, w-w carpet, drapes, etc. Now accepting Jan. and Feb. rentals. Children welcome — Sorry, no pets.
2 B.R. $178.00

LORD MICHIGAN
235 Michigan Street
NEW — NOW OPEN
Now accepting Dec. and Jan. rentals in this new and conveniently located building with sauna, hydro pool, shag carpeting, etc., etc. Sorry no children or pets.
BACH $115.00
1 B.R. FROM $141.00
2 B.R. FROM $172.00
Resident Manager — 385-2520

HARRISON HOUSE
1417 Harrison St.
Ideal location close to all transportation and shopping on quiet street between Pandora and Yates.
1 B.R. $135.00
Resident Manager — 383-5733

GLENWOOD APTS.
205 OSWEGO ST.
Near sea, park and city centre in popular James Bay. Modern, well-maintained building — no children or pets.
2 B.R. $155.00
Resident Manager 383-8508

LEELA HEIGHTS
1527 FORT STREET
Located at popular Oak Bay Junction for good transportation and shopping. Excellent rental value. A child under 2 welcome.
1 B.R. $125.00
Resident Manager 384-7981

SINCE 1887 **Pemberton Holmes Ltd.**

1002 Government St. 384-8126

SEACREST APARTMENTS
$120—2565 Beach Drive. 1 bedroom, 2nd floor suite in desirable area of Oak Bay. Close to Willows Beach, bus and Estevan shopping. Available Jan. 1.
$120—851 Gladiola. 1-bedroom, self-contained suite in modern home. Range and fridge. All utilities supplied, use of owner's washer and dryer. Not a basement suite. Available Jan 1.
$75—2602 Graham-Studio suite suitable for mature lady. Range and fridge. Hillside-Quadra area.
$60 — No. 3A - 505 Government — Studio suite in older home. Close to downtown and parliament bldgs. Shared bath. Mature ladies only. Available Jan. 1.
$70 — Mt. Douglas Apts. — 1526 Pandora — 2 bachelor suites in older apartment building at Oak Bay Junction. Close to shopping and downtown.
Pemberton, Holmes Ltd.
384-8126

NOW RENTING
HOLLYVIEW ARMS
1180 VIEW ST.

FEATURING:
Elevator
Cablevision
Wall-to-wall carpets
Controlled entrance
Quiet location, walking distance to town

One-bedroom suites from $140

Call our office to view:
BROWN BROS.
ON BLANSHARD
385-8771 Anytime.

Live a Quiet Life
In a Brand New Apartment
DUNSMUIR ROYALE
801 Esquimalt Road

Bachelor suites, $130
1 Bedrooms from $145
FEATURES: Electric fireplaces, cedar beam ceilings. Decorative drapes, elevator, controlled entrance and more.

Phone 382-9666

CORDON PLACE
1550 RICHMOND ROAD
BETWEEN FORT AND OAK BAY AVE.
NOW RENTING
—Large deluxe 1 and 2-bedroom suites with den.
—Private balconies.
—Wall-to-wall carpeting.
—Heat, cablevision and parking included.
RESIDENT MANAGER
385-7872

GRANADA COURT
1233 FAIRFIELD ROAD

One only, one-bedroom suite $175.
One only, two-bedroom suite, $185.

Spacious and luxurious, on bus route, quiet area. Parking.

RESIDENT MANAGER
382-9068
Ker and Stephenson Ltd., 385-3411

D. F. HANLEY AGENCIES LTD.
1 BR $125
Dingley Dell Apts.
969 Dingley Dell
Overlooking Gorge
384-3989

Maplewood Green Apts.
3255 Cook St.

2-bedroom $198. Available Jan. 1st.
INCLUDES:
swimming pool, sauna, billiard room, workshop, excercise facilities. 592-2218.

BAYSHORE COURT
912 Selkirk Ave.
Bachelor 1 and 2 BR from $120
furnished suites also available
386-7296, 592-7678, 385-0611
Abaco Property Management Ltd.

OLYMPIC VIEW
1160 ESQUIMALT RD.
New building, ideal location. All modern facilities and lovely large suites. Sorry No Vacancies.
Resident Manager, 384-9121

PRINCESS LOUISE APTS.
Corner Esquimalt Road and Robert Street. Corner view 2-bedroom suite. Also 1-bedroom suite available. Suitable pet acceptable. 386-7455.

1-BEDROOM SUITE, WALL-WALL carpet, $145. Cablevision, heat, elevator included. Esquimalt. 388-6474, between 9-5. 384-1283 after 5.

NEW, LARGE 1-BEDROOM suite, quiet location, near beach. Fireplace, parking, washer, dryer. All utilities included, mature ladies only $120. 478-1314.

OSTERLEY COURT
1520 RICHMOND
2-bedroom suite, January 1, $165.
Resident Manager, 384-6439.

200 APARTMENTS TO RENT UNFURNISHED

SEAGATE
707 ESQUIMALT ROAD

ON VICTORIA'S HARBOR WATERFRONT WITH VIEWS OF HARBOR, OCEAN AND OLYMPIC MOUNTAINS

WITH VERY LARGE INDOOR HEATED SWIMMING POOL AND HYDROTHERAPY POOL

WITH RECREATIONAL FACILITIES BEYOND COMPARISON ON VANCOUVER ISLAND

ALL PARKING IS INDOORS AND OUT OF SIGHT

WITH LANDSCAPED GROUNDS AND A LARGE WATERFRONT COURTYARD

ALL SUITES HAVE LUXURIOUS LONG SHAG CARPETING THROUGHOUT

ADULTS ONLY
NO PETS

REASONABLE RENTAL RATES
ONE-BEDROOM SUITES $150 - $165
TWO-BEDROOM SUITES FROM $185
RESIDENT MANAGER 383-1731
DIAMOND DEVELOPMENTS LTD.

LORD AND LADY SIMCOE
The Simcoes
"Victoria's Prestige Address"
One and two-bedroom
Furnished or unfurnished
Large heated pool in Delightful Garden Setting
Saunas
Soundproofing
Wall-to-wall carpet
Free outdoor parking
Recreation room
Lounge
Cablevision
Controlled entrances
440-450 Simcoe St. 385-3111

FAIRVIEW MANOR
505 TRUTCH
1 BR $145
Call Resident Manager
383-4557

CASA DEL MAR
1625 RICHMOND
2-BR FROM $163
1-BR $138
ADULTS ONLY
Call Resident Manager, 385-4230.

CASA DEL RIO
1535 JUBILEE
1-BR $135
Call Resident Managers
Mr. and Mrs. Stephens
388-4574
BUILDERS AND DEVELOPERS

THE PRINCESS PATRICIA
701 - 703 Esquimalt Rd.
View the Blue Pacific and Inner Harbor
From our Spacious Suites
—Cablevision
—Lounge
—Sauna
—Controlled Entrances
—Sound proofing
—Recreation Room
—Child 2 and under welcome
Inquiries 9 a.m. to 8 p.m.
Phone 382-2223

FOUR SEASONS
954 DINGLEY DELL
OPENING JAN. 1, 1973

FEATURES:
—Controlled entrance and elevator
—Colored appliances
—Very spacious suites
—Wall-to-wall carpeting
—Individual heat control
—Private balconies
—Cablevision
—Free parking
—Sauna, workshop, recreation room
—Walking distance to park
—ADULTS ONLY
VIEWING DAILY
RESIDENT MANAGER
384-2226

SIR JOHN FRANKLIN
3287 Quadra St.
BRAND NEW
NOW RENTING

Controlled Ent. and Elev.; colored appliances; very spacious suites; wall-to-wall carpeting; individual heat control; private balconies; cablevision; free parking; sauna, workshop, Rec. room.
—1 bedroom $150-$160
—2 bedroom $185-$190
Adults Only
Viewing daily, 10-4 and 6-8 p.m.
658-5132 385-1985

SHANGRI-LA ESTATES LTD.
840 CRAIGFLOWER RD.
3 bedrooms, 2 baths, each unit includes, stove, fridge, washer and dryer, W-W shag carpeting. Excellent location for a family of 2 children and no pets. Rent $212.
Resident Manager No. 7, or call BROWN BROS. ON BLANSHARD, 385-8771, anytime!

TUDOR ESTATES LTD.
2030 Douglas
ST. MARGARET'S
1830 Fern
385-0201, 388-9052
Luxury apts. available immediately and some at end of December. 1 bedroom and bach, renting from $122 to $146. Centrally located building includes indoor pool, saunas, cable, carpeting, drapes, etc. Adults only. No pets, please!

TUDOR ESTATES LTD.
2030 Douglas
FONTAINBLEU
3159 Shelbourne
592-1761
One luxury 2-bedroom apt., available immediately. Freshly decorated, wall to wall, drapes, cable, etc. $181.

CHRISTIE POINT APARTMENTS
PORTAGE INLET WATERFRONT
Adults only. 2-bedroom suite. Carpeted; colored range and fridge, drapes, heat and cablevision, $145. Large top floor 2-bedroom suite with balcony, $150.
NO PETS
385-0644 2951 Craigowan Road

THE DUNSMUIR HOUSE
831 DUNSMUIR ROAD
(Off Esquimalt Road)
Harbor view — Quiet seclusion
Terraced Garden Setting
1 and 2-Bdrm. Suites
Available Immediately
Adults Only — No Pets
Resident Manager, 388-4943

CAPTAIN COOK
1025 SUTLEJ 388-5780
One bachelor, 2nd floor $110
Cablevision, drapes, controlled entrance, etc. Beacon Hill and Fairfield area. Shopping and bus around corner. Adults. No pets.

JANUARY 1ST. $110. 1006 TOLMIE. Bachelor suite includes heat, cablevision, parking. Modern block. Near Woodwards. 382-8307.

DE LUXE 2-BEDROOM, $165. Walking distance to Downtown, Sauna, Recreation room. Elwood Terrace, 1399 Stanley, 384-1780.

1-BEDROOM, LIVING ROOM with fireplace, kitchen and pantry, James Bay. $97.50. 385-8548.

200 APARTMENTS TO RENT UNFURNISHED

RENT NOW
YORK MANOR
121 RENDALL

DE LUXE SUITES
WALL-TO-WALL CARPETING
COLORED APPLIANCES
ELEVATOR
THERAPEUTIC POOL
FREE OFF-STREET PARKING
INCLUDES HEAT, WATER AND CABLEVISION
BACHELOR SUITES FROM $114
ONE BEDROOM FROM $132
RESIDENT MANAGER
384-1214
CANADA PERMANENT

ESQUIMALT HARBOUR VIEW
Brand new 6-suiter with superior SOUND and HEAT insulation. Quiet, dead-end street. Rent includes hot water. Separate entrances. Laundry room and locker room. Cablevision.
1-BEDROOM $135.00
2-BEDROOM $153.00
Phone J. ETTEMA
Anytime at 383-7115
Ettema Realty Ltd. 1802 Cook St.

OCEAN PROP. MANAGEMENT
VILLA ROYALE — 964 Heywood
This new popular block borders Beacon Hill Park and offers sauna and whirlpool facilities. Also large observation lounge.
1-B.R. (main) $129
Managers: F. Saunders
Phone: 383-9382.

MACAULAY MANOR
1007 ESQUIMALT RD.
Beautiful new building with splendid views. 51 generous suites with quality appliances, carpets and draperies. Recreation and hobby rooms, sauna, covered parking. A few spacious studio suite and 1-bedroom suites still available. No children or pets.
RESIDENT MANGER, 384-0877

ALMOST NEW, 2 STOREY CONdominium with 3 bedrooms and bathroom up. Utilities, storage room, patio, carpeted living room and kitchen down. Fridge and stove included. Close to schools, bus, plaza, sports and sea. Available now for $165. Preferably to couple or parents with 1 or 2 small children. For appointment to view please call 479-7678 between 7-9 p.m.

$120 MONTHLY PLUS UTILITIES. 2 bedrooms. Vic West. 388-5837.

ON ROCKLAND — QUIET 2-BEDroom apartment. No pets. 383-7454.

201 APARTMENTS TO RENT FURNISHED

THE ROYAL SCOT
425 Quebec
WINTER RATES
This new apartment bldg. offers: Fully furnished 1 B.R. suites — Color TV, shag carpets, linen, dishes, laundry facilities indoor pool, whirlpool, sauna, games room, underground parking.
Managers:
Mr. and Mrs. G. Arnold
PHONE: 385-3543
OCEAN PROP. MANAGEMENT

$150—Esquimalt close in (2 bdrm.). 4½ rms., apt. 4-pc. bath, laundry, elec. fridge and range, plus main furniture and drapes and rugs and cablevision hookup also free heat hot water and parking. No pets.
Also
$135—3½ rms., 1-bdrm. apt. ground floor, furnished.
Dickie Agencies Ltd.
Office 382-4312 Res. Man. 382-6848

AVAILABLE IMMEDIATELY
Attractive, well furnished bachelor and 1-bedroom units, all with modern kitchens. W-W carpet, color TV, on cable. All utilities included, maid and linen service. Rates by week or month. No pets.
CRAIGFLOWER MOTEL
384-6330

LUXURIOUS SEAVIEW APT. IN Sidney, 2 bedrms., 2 bathrooms, beautifully furnished, incl. cable color TV, sauna. From Jan. 12 for 2 months, $300 month. Mr. Elwell, Gordon Hulme Ltd., Sidney, 656-1154 or 477-3988.

MODERN BACHELOR AND 1-bedroom suites available, fully furnished. Close in location with pool and sauna. Reasonable rates with or without meals. Queen Victoria Inn, 386-2812.

ATTRACTIVE, BACHELOR AND two room suite, with kitchenettes, TV and radio. Direct dial phone. Heart of city, but quiet area. Winter rates, weekly, monthly. No pets, no children. Phone Admiral Motel, 388-6267.

JUBILEE DISTRICT, NICELY furnished, self-contained bachelor suite. Suitable for clean reliable business lady or gent, 2002 Richmond anytime. 386-8121 after 7 p.m.

BRENTA MOTEL
Quiet location on waterfront in Brentwood Bay. Complete 2-room units with kitchen facilities. From $100 per month or weekly. 652-2912.

MODERN BACHELOR SUITE, semi-private bath, free parking. Mature lady only. Burdett and Cook. $70. 384-7302.

ONE-BEDROOM APARTMENT, $110. Includes all utilities, cablevision. Centrally located close to downtown Sidney. 656-2753.

WARM FRONT DOUBLE ROOM, sink with cabinet, fully furnished, share bathroom. $65. Central. 385-4237.

LUXURY SUITES WITH COLored TV, kitchen. Central. Close to bus and shopping. By week or month. Phone Intown Inn, 388-6667.

MODERN STUDIO TYPE UNIT, everything supplied. Close in, covered parking. Michelangelo. 1158 Yates, 386-0112, 386-2812.

FULLY FURNISHED BACHELOR suites facing Beacon Hill Park, reasonable off-season rates. Phone Thunderbird Motel, 384-0632.

$125 — 1-BEDROOM, WARM, available immediately. Water and heat. Estevan Shopping area. 592-7579.

SIDNEY
1 or 2 bedroom suites. Inquiries, 479-5648 or 656-1211.

$90. BY PARLIAMENT BUILDings, ground 3 rooms, baths, own entrances, semi-furnished, 642-5508 or 642-3407.

1 ROOM, SELF-CONTAINED, separate entrance, no pets. $65. 385-5374.

SPACIOUS FULLY FURNISHED 1-bedroom suite. $150-$160. 1940 Fort Street. 592-9516.

JANUARY 1. COSY 3-ROOM suite, quiet adults, $135. 384-8278, 382-9470. 1270 Yates.

BACHELOR SUITE FOR QUIET working person, Queens Avenue, $90. 383-0130.

NICELY FURNISHED 1-BEDroom apartment. Utilities included. $135. 385-0737.

EXQUIMALT, NEAR NADEN, furnished 1-bedroom, no pets. 656-1779.

SPACIOUS FULLY FURNISHED 1-bedroom suite. $150-$160. 1940 Fort Street. 592-9516.

EDGEWATER MOTEL, LOW winter rates, by week or month. 478-4212.

VACANT. FURNISHED. BACHEfor suite. Downtown. $105. Utilities included. 592-1789, after 6 p.m.

$75 — 2-ROOM SUITE, VIC. West, on bus, ground level. Older man only 592-2038.

MAN, NEW TO CITY, WILL share one-bedroom apartment, with same. 384-3342 for details.

COMPACT BACHELOR SUITE, everything supplied, 385-1538.

2-ROOM FERNWOOD AREA. Large redecorated, $70. 386-9309.

GIRL TO SHARE BACHELOR suite in new apartment, 388-8588.

1 - BEDROOM, $125. WALKING distance downtown. Phone 385-8270.

BACHELOR SUITE, ESQUIMALT, men only, $60. 479-6734.

201 APARTMENTS TO RENT FURNISHED

DE LUXE BACEHLOR 1 AND 2 bedroom suites, fully furnished, maid service, colour TV, heated indoor pool, sauna, coffee shop, diningroom, bus stop at front door. Weekly and monthly rates 388-6611. Coachman Inn.

AVAILABLE IMMEDIATELY BY the week or month, bachelor units equipped with kitchen, phone, colour cable TV, combination bath, main service. No pets. The Friendship Inn, 39 Gorge East. 386-8335.

DELUXE ACCOMMODATION. Electric kitchen, Cable color TV. Radio. Automatic phones. Walking distance downtown. Winter rates. Weekly or monthly. 388-6641.

AVAILABLE NOW. BACHELOR and family units with electric kitchen, color TV, maid service, weekly and monthly rates. Capri Motel, 384-0521.

LARGE BED SITTING ROOM, kitchenette, reliable, quiet only. 99 Wellington, $80, $85.

TWO BEDROOMS, SELF CONtained, basement suite, $125. Near University. 477-8566.

CROWN AND ANCHOR MOTEL, 478-3333, low weekly, monthly rates. One and two bedrooms.

202 APARTMENT FURNITURE TO RENT

Three Rooms from
$30 per month
STANDARD FURNITURE
382-5111
Immediate Delivery

RENT OR RENT TO OWN
383-2435
Individual rooms or room groups. TVs and stereos, 24 hr. phone service.
MAIS FURNITURE
1821 COOK

206 DUPLEXES TO RENT

$215—3949 LASALLE STREET, Lakehill area. Modern de luxe 3-bedroom duplex with full basement and drive-in garage. Wall-to-wall carpeting in living room and master bedroom, 2 baths and rumpus room. This must be seen to be appreciated. Immaculate and close to playground and schools. Available Jan. 1. References required.
PEMBERTON, HOLMES LTD.
384-8126

1025 COLVILLE RD. — New SxS, 3 bedrm, w-w carpet, elec heat. Immediate. $225.
Swinerton, Stewart Clark Ltd. Rental Agent
1318 Blanshard St. 385-2481

SHELBOURNE-UVIC AREA
Vacant. Upper 1-bedroom suite, recently renovated. Large ½ acre lot, garden, ample parking. Fridge, stove, all utilities included, $145. Responsible tenants only. Call TOM BREITER, 385-1431 or 386-0116 anytime. Quadra Realty Ltd.

52 MOSS STREET, FAIRFIELD. Large 2-bedroom upper suite, $145. Gas range and fridge supplied. Hot water heat, mountain view, available January 1st. Quiet couple preferred. House-hunters welcome. 384-2581.

$170 2-BEDROOM SIDE BY SIDE duplex. Full basement, oil heating, appliances included. At Cook and Rockland. Available now. Phone Mr. Betts, 385-2471 anytime. Johnston and Co. Ltd.

MILLSTREAM RD. AREA. 3 bedrooms, 1½ baths, occupancy Dec. 15. Lease available. $185. Esquimalt. 3 bedrooms, 1½ baths, immediate possession, on lease, $225. 384-9755.

EXECUTIVE DUPLEX
$250 per month — near University 3 bedroom ensuite, over 2000 sq. ft., living area. For appointment phone 384-1613 or evenings 477-3258.

BRAND NEW LOWER, 3-BEDroom duplex, close to schools, shopping centre, Colwood district. For information call 478-4431 from 4-6 p.m.

2-BEDROOM, $155; 3-BEDROOM, $165; Both side - by - side. Very clean. Close in. Fireplace, basement, private backyard. Over 26. Call 383-7447.

ESQUIMALT
Modern 3-bedroom duplex in quiet attractive location. Available Jan. 1. $210 per month. Rithet Agencies Ltd., 382-4251.

SIDE BY SIDE, 3 BEDROOMS, living room, dining room, full basement, wall-to-wall carpets. 479-6585 after 7 p.m.

2-BEDROOM UNFURNISHED DUplex, near Parliament Buildings, available January first, oil stove, oil furnace, $125 month. 384-1224.

MODERN 1-BEDROOM LOWER duplex, fridge, stove, heat and water included. Available January 1st. $125. 479-7530.

2-BEDROOM SUITE, UPPER, $145 month. Jubilee area. Call 388-6592.

210 HOUSES TO RENT UNFURNISHED

DEEP COVE
Coalpoint Lane, choice waterfront property, very and modern, 1 level, 2 bedrooms, kitchen dinette, living and dining room, large bathroom, rent and lease negotiable. To view by appointment, Canada Trust, 382-8111.

NEAR UNIVERSITY
New townhouse, 2500 sq. ft., 3 bedrooms, fireplace, broadloom, dining room, rumpus room, 4 bath, stove, fridge, $275. Evenings 592-6282.

LANGFORD
Children welcome, modern 3 bedroom home close to schools, wall to wall carpeting, fireplace, electric heat. $185 per month. 478-4751 after 6 p.m.

SIDNEY, MODERN, 2-BEDROOM home, full basement, wall-to-wall with fireplace and kitchen appliances. Available Dec. 18th, no pets. References. 656-3888.

OAK BAY
Close to Village shopping. 2 bedrooms, fireplace, separate dining room. Jan. 1, 73. Rent $175. Call C. J. McLeod Realty Ltd., 598-4567.

LOVELY 3 BEDROOMS, 2 roughed in bedrooms in high basement, fridge, range, oil-o-matic heat, carport, sundeck, $210. 592-3732.

LANGFORD, JANUARY 15TH, $150. Clean 3-bedroom house, close to school and store, prefer couple with one or two small children. No pets. 478-3387.

LANGFORD, 1-BEDROOM, DINing room, or 2 bedrooms. Basement, oil heat. Suitable for couple. No dogs. $150. 478-3024.

COMFORTABLE 4-BEDROOM home, Oak Bay, fireplace, full basement, $220. Immediate occupancy if desired. 384-5058.

2-BEDROOM HOME, ALL-ELECtric kitchen, oil-o-matic furnace. Available Jan 1st. No children, please. 478-1506.

RENT A NEW TOWNHOUSE IN Sidney with option to purchase, 2 or 3 bedrooms. Immediate possession. Henderson Realty, 385-9741.

3 BEDRM. HOME ON QUIET cul-de-sac. $225 per month. 388-4271 Mrs. Ziegler 592-1768
J. H. Whittome and Co. Ltd.

FAIRFIELD AREA. 2 BEDrooms. Full basement Close to shops, school and bus. $185. 382-1924.

MOBILE HOME W. CARPORT, sundeck, beautiful site and view. Immediate occupancy. Wagon Train, 386-3291.

OAK BAY, AVAILABLE IMMEDIately, 1½ bedrooms, living room, dining room, fireplace, oil heat, $175. 598-5367.

LANGFORD, 1 BEDRROOM, DINing room, or 2 bedrooms. Basement, oil heat. Suitable for couple. No dogs. $150. 478-3024.

2-BEDROOM, LARGE LIVING room with fireplace, full basement, wood furnace, oil stove, James Bay. $150. 385-8548.

COLWOOD, DECEMBER 15, 1 bedroom duplex, frig, stove, $145, 478-3230.

DEC. 1ST, TWO BUNGALOW — Hillside and Gorge, $195 and $175. Mrs. Petersen, 592-4358.

2-BEDROOM MOBILE HOME. Fridge and stove included. $160. Phone 478-2879.

J. A. WOODWARD and CO. LTD.
See our ad in homes for sale.
Own your own from $1690 down

3 BEDROOMS, LIVING ROOM, dining room, 2751 Graham. $165 per month. 384-8692.

IMMEDIATE OCCUPANCY. 7-room view residence, $175 monthly. Phone 382-1133.

210 HOUSES TO RENT UNFURNISHED

AVAILABLE END OF DEC.
4 BEDROOMS, 2 BATHROOMS
ALL BEDROOMS WALL-TO-WALL
3 are 14x11; 1 is 12½x12. AGE 2 — ALL PLASTER — LIKE NEW. 3 BLOCKS TO OAK BAY AVE. CLOSE TO JUBILEE HOSPITAL. Perfect for large family or small family plus extra revenue from two tenants with separate entrance.
IDEAL FOR FOUR NURSES
$250 per month or lease Sundeck 30x13 over carport. Absolutely immaculate. 384-3355.

VILLAGE PARK TOWNHOUSES
3987 GORDON HEAD RD
New, 3-bedroom homes in pleasant park-like surroundings. Full basement, fireplaces, wall-to-wall carpets throughout. Drapes, stove and fridge supplied. Rec room, enclosed swimming pool and sauna. Close to all schools. Rentals from $275. Inquire at Unit 6 or phone 477-1463.

3 BEDROOMS, LARGE LIVING room, dining room, full basement, oil heat. Located on a waterfront lot with magnificent view of approaches to Esquimalt harbour Less than a mile from Naden and dockyard. $195 per month. Available now. Phone 386-2925 during office hours.

2-BEDROOM, BASEMENT HOME, electric range, oil heat, carport, $185. 477-1530.

211 HOUSES TO RENT FURNISHED

HOUSE TO RENT
FURNISHED
UNIVERSITY AREA
3-bdrm, split-level home. Rent $255 per month with one-year LEASE. Call BILL McCARTER, 592-3970 or J. A. Henderson Realty Ltd., 385-9741.

NEW, 2-BEDROOM BUNGALOW. All utilities included. Sorry no children or pets. Available till June, $165. 478-3011.

BEAUTIFULLY FURNISHED 3-bedroom house, secluded grounds, modern electric kitchen. 382-8311.

2-BEDROOM HOUSE, PARTLY furnished. Basement, fireplace, garage. Glanford area. $175. 592-1650.

MOBILE HOME, FURNISHED—2 bedrooms. Happy Valley Road, No. 3264. 478-7690.

212 HOUSES WANTED TO RENT

YOUNG COUPLE WITH WELL-behaved baby and small dog returning from Europe require partially or fully furnished accommodation, Esquimalt, Gorge or Colwood area with occupancy prior to January 15th. Victoria Press, Box 502.

QUIET YOUNG COUPLE WITH 3 cats seek small house, duplex or basement suite. Warm and private. Fireplace if possible. $100-$130. From Jan. 1. Phone 382-0179.

FURNISHED 4 BEDROOMS, 2 bathrooms, large living room, dining room, kitchen. Ground level. Preferably washer and dryer included. Close to downtown area. 384-7263.

IF YOU CANNOT SELL YOUR home, we have reliable tenants waiting to rent. Phone Mr. Keen, Boorman Investment Co. Ltd. 386-9212.

MOTHER, 2 SMALL CHILDREN, pets need 2 or 3 bedroom house. In city limits. With fridge, stove, utilities included. 382-8862 after 6 p.m.

FAMILY REQUIRES HOME IN Quadra school area. 2 bedroom. Victoria Press Box 495.

WANTED BY RESPONSIBLE couple, 2 bedroom house or duplex Sooke preferred. 384-9856.

MAN SEEKS SMALL HOUSE OR suite in Saanich. Tom, 478-5723.

SMALL RURAL CABIN
592-0670

215 HALLS, WAREHOUSES, STORES AND OFFICES TO RENT

MODERN PANELLED OFFICE, 380 sq. ft. with separate reception area. Includes heat, water, electricity, $125 per month.
ALSO
Smaller office, 200 sq. ft. also includes all utilities, $65 per month. Both offices available immediately.
ALSO
Large warehouse includes all utilities, $100 per month. Available January 15. For viewing please call 388-7331.

D. F. HANLEY AGENCIES LTD.
OFFICE SPACE
300 sq. ft. — $95
500 sq. ft. — $150
Good 2nd-floor location
Ample parking available
Phone STAN PELLAND
385-7761
385-7761

AVAILABLE IN NEW YEAR
DOWNTOWN APPROX. 3,000-5,000 SQ. FT. FLOOR AREA. EXCELLENT LOADING AND UNLOADING FACILITIES: FOR FURTHER INFORMATION CONTACT MR. BURR.
A. BERNARD AND CO. LTD.
655 FORT ST. 384-9335

PRIME GROUND FLOOR SPACE
OAK BAY AVENUE
Ideal for medical, dental office, boutiques, specialty shops, etc. 650 sq ft. Rent $225. Lesser space and rent available. Will design and create interior to suit. Separate front and rear entrance. Ample parking. Contact
388-5491
PARK PACIFIC APTS. LTD.

2905 DOUGLAS STREET
Store — Office — and-or Warehouse, 2,400 sq. ft. main floor — 1,600 sq. ft. basement warehouse with truck access. Can be rented as one unit $400 month or divided into 3 separate with rent adjusted to sizes.
B.C. Land, 922 Government St.
388-5555

STORAGE—SALES
MANUFACTURING
3,500 sq. ft. new cement block bldg. Drive-in door, 18' ceiling. Oil heat. Office included. Good location.
Also—storage area up to 2,500 sq. ft., 18' ceiling, heated. 479-4412.

SHOPPING CENTRE VACANCY
SHELBOURNE PLAZA
320 sq. ft.
Contact City Savings and Trust, 622E No. 3 Road, Richmond, B.C., 273-6181.

AVAILABLE IMMEDIATELY, 2 offices in good location. Heat and light included. Ideal for sales agents or small business operation. Will rent separately or together. Low rental. Excellent parking facilities. 386-7074.

RENT THIS! 6,000 SQ. FT. OF office or warehouse storage space. Area can be rented as is or in smaller parcels if desired. Rent is negotiable. Located in Esquimalt. Act now. Call Mr. Anderson, Tudor Estates, 382-2721.

FOR RENT JANUARY 1, 1973. Very desirable retail store located in the heart of downtown Victoria. Bus stop at the door. Approximately 2000 square feet floor space. Good lease available. Enquiries Victoria Press, Box 501.

OAK BAY, COMPACT RECEPtion and private office with own washroom. Wall-to-wall carpets, $100 per month. 598-3321. Jack Mears' Oak Bay Realty Ltd.

MOBILE OFFICES AND WAREhouses — Low cost, completely mobile, easy to move. Sizes from 300-2000 sq. ft. floor space. Call Wagon Train, 386-3291 or 478-7333.

DOUGLAS STREET, 1300 BLOCK, heated store with extra storage. Available January. $430 p.m. The Royal Trust Co., 604 Yates St., 388-4311.

RETAIL STORES FOR LEASE. 283 to 435 sq. ft., rental from $150 per month. 700 block Yates. Phone 383-4168.

GROUND FLOOR, NEW BUILDing, wall-to-wall, heat included. Approximately 450 sq. ft. $165. Call 388-6474, between 9-5.

CORMORANT ST. — Heated store 440 sq. ft., Parking spaces. Suitable office or showroom, $165 p.m. Royal Trust Company 388-4311

PRIME RETAIL LOCATION, ON Fort Street, good lease at $275 per month, including heat. 598-1864.

OFFICES: 200 TO 1300', OFFstreet parking, central location. 388-6688.

215 HALLS, WAREHOUSES, STORES AND OFFICES TO RENT

HEATED STORAGE SPACE
—concrete construction
—several separate locked areas from 50 sq. ft. totalling 3000 sq. ft.
—office space also available.
Phone 388-6100
Diamond Developments

EXECUTIVE OFFICES
Prime location, Blanshard-Hudson Bay Parkade, modern prestige offices, architecturally designed, broadloom, drapes, janitor services, heat and light included in rental. Two suites left. Further particulars from Property Manager, Wall and Redekop building, 1820 Blanshard. Telephone 386-8321.

230 PERSONAL LOANS AND INSURANCE

NEED CASH!
Any am't, any reason

A'mt.	Ex.	Paym'ts, fr.
$1600		$18
$2500		$30
$3500		$40
$4500		$52
$5500		$64
$6500		$76
$7500		$85

15 Yr. Amort. 5-yr. term
DAYS 386-9721, 386-9715
EVES. 383-1043, 385-4165

HOME OWNERS
Are monthly payments getting you down? Cut them by up to half. Get a home owner's loan, consolidated, any other purpose.

Amount	Approx. Mo; Pymnt.
$1600	$17.69
$3000	$33.18
$6000	$66.35

Ex. Amort. 15 yrs.—5 yr. term
Call:
Call B. LeDUC ANYTIME
386-1214 386-3975
M. P. Tellier Securities Ltd.
912 Douglas

90% 90% 90%
1st mortgages in amounts up to 90% of the appraised value of your home. Pay off your existing high interest 2nd and 3rd mortgages and consolidate your debts. 1st, 2nd mortgages and agreements bought and sold. Please Ph. Len Parkin, Res. 598-2351 or office 386-7565.
ABELL MORTGAGES

PRIVATE: $10,000 OR $11,000 FOR 1st. mortgage. 385-1044.

233 MORTGAGE LOANS AND INSURANCE

MORTGAGE FUNDS AVAILABLE FOR ALL B.C.
FROM 9½% (VICTORIA)
UP-ISLAND, LOWER MAINLAND, INTERIOR AND NORTHERN B.C.
HOMES, WATERFRONT PROPERTY
LAND OR DEVELOPMENT PROPERTY
Drop us a line or phone collect. Perhaps we can serve you. Let us have full details of your property so we may give you a quote as to rates, terms, costs, etc., with no obligation on your part.
Cash valuations given on any existing mortgages or agreements without obligation.
COURTESY TO FELLOW BROKERS
Write or phone
Mr. Len Thomas at
DOUGLAS HAWKES LTD.
990 Blanshard St.,
Victoria, B.C.
PHONE 384-7128 (Collect)
(After hours 479-6382 collect)

NEED MONEY?
WE HAVE MONEY AVAILABLE FOR 1st AND 2nd MORTGAGES FROM $1,000 UP. USE THE EQUITY IN YOUR HOME TO COMPLETE YOUR PLANS. CALL:
A. E. LEPAGE
DON MacGILLIVRAY
BOULTBEE SWEET LTD.
Hillside Shopping Centre
386-1341

FIRST AND SECOND MORTGAGE FUNDS AVAILABLE AT COMPETITIVE RATES. UNLIMITED FUNDS, CONVENTIONAL AND PRIVATE. QUICK DECISIONS. CALL MR. McKENZIE, 386-7521 (anytime). BOORMAN INVESTMENT CO. LTD., 1111 GOVERNMENT ST.

MORTGAGES AND INTERIM FINANCE
S.T. FIRSTS — 8.5%
S.T. SECONDS — 10.5%
Highly competitive rates on all type financing. Third-mortgage funds available. R. M. GEDDES, 385-1431 or 477-6430. Quadra Realty Ltd.

MONEY TO LOAN ON mortgages. Quick decisions. Also agreements and mortgages purchased for cash. See us for top price.
A. BERNARD and CO. LTD.
655 Fort Street 384-9338

MONEY AVAILABLE
Low rates for First or Second Mortgages, Interim Financing. Building Loans, Refinancing.
P. R. BROWN AND SONS LTD.
762 Fort St. 385-3435

$200,000 TO INVEST
Investors headquarters. Conventional and private funds available for 1st -2nd -3rd mortgages. Also interim building loans.
BILL WESTCOTT 385-7761
D. F. HANLEY AGENCIES LTD.

Merkin Resources Ltd. mortgages anywhere on Vancouver Island, existing mortgages and agreement purchased. P.O. Box 231, Victoria; P.O. Box 3354, Courtenay.

FOR A BETTER, IMMEDIATE cash deal on your mortgage or agreement. See Mr. Drew now at 386-3585, Res. 592-0927, Victoria Realty Ltd.

ALTON DEVELOPMENTS LTD. Will purchase existing mortgages. Interim financing available. Victoria Press, Box 500.

234 MORTGAGES FOR SALE

NEED MONEY?
If you have a mortgage or agreement for sale on which you are receiving monthly payments you are well advised to sell today on a most attractive "sellers" market.
OR
If you have an equity in your home you can obtain funds immediately. Call L. E. KIRK now, in strict confidence, 386-2955, L. E. Kirk, Mayfair Realty Ltd., Woodward's Mayfair Centre.

FOR SALE: 1ST MORTGAGE OF $17,500 at 10¼ per cent $169.25 per month, due in 5 yrs. 4 bedroom Victoria home. Excellent covenant. Call D. F. Hanley Agencies 388-4294 or 477-2888, ask for WAYNE STRANDLUND.

240 BUSINESS OPPORTUNITIES

JACK MEARS
OAK BAY REALTY LTD.
2194 Oak Bay Ave.
201 - 727 Johnson

BAKERY
Be sure to investigate this old-established business, with a very good lease, a downtown location. A good buy for income and security. For further information please contact BILL MOHR or HAROLD WHILEY at 598-3321.

HAVE YOU EVER DREAMED
of having YOUR own business? It's EASY!! Inspect this antique and novelty sales offering unlimited potential! Modern living quarters with 3 bedrooms, plus office or fourth and workshop — not to mention the perfectly located store frontage included in the leased premises. HEALTH influences sale! If YOU want to make MONEY — take the opportunity to inspect the above. Offered for sale at only $9,000. DISCOVER RESULTS by calling GORD G. COWAN at 598-3321.

I OWN A VALUABLE PIECE OF commercial real estate in Esquimalt. Any ideas? Give me a call after 7 p.m. 477-1569.

240 BUSINESS OPPORTUNITIES

JACK MEARS
OAK BAY REALTY LTD.
2194 Oak Bay Ave.
201 - 727 Johnson

"The Professional People"

LONG

COMMERCIAL OR INDUSTRIAL PROPERTIES

PRIME CITY LOCATION
92 sq. ft. zoned M-1 (All C-2 es apply). Good for offices, res-rant, retail store, light industri-Terry Watling, 383-5118 BLOCK OS. REALTY.

250 HOUSES FOR SALE

ETTEMA REALTY
1802 COOK
383-7115

NO-STEP HOME
3 BEDROOMS
$17,900
ice white stucco home with mod-rn, spacious kitchen. Good size ving room with fireplace. Good ocation. 900 sq. ft. Low taxes. Call . ETTEMA anytime at 383-7115.

ROYAL OAK
NEW FAMILY HOME WITH 2 ACRE SECLUSION
$49,000
Beautiful home in beautiful loca-ion. Living room with fireplace; dining room; breakfast room. 3 bedrooms on the main floor all with sliding doors to wrap-around patio. Large sundeck from dining room. Fully developed basement with walk-in sauna, 2 bedrooms, large family room and office. Only 15 minutes driving from City Centre. Call J. ETTEMA anytime at 383-7115. MLS. 2767.

SOUTH OAK BAY
IMMACULATE FAMILY HOME WITH SUPERB SEAVIEW
$49,500
Gracious living room with fire-place and a beautiful large dining room, both with ocean view. 4 spacious bedrooms. Modern kitch-en with double stainless steel sinks, built-in oven and counter-top range. Spacious separate breakfast room. Den with fireplace. Full high basement with brand new oil furnace. 2 bathrooms plus extra toilet in basement. Large secluded grounds with separate garage and extra parking for boat and trailer. Phone J. ETTEMA anytime at 383-7115. MLS. 2696.

ROCKLAND AREA
2 BEDROOM BEAUTY
$23,900
A little retirement jewel on a 60'x137' lot in a delightful, quiet location. Living room with sliding doors to sundeck. Completely and artistically treated. Like new. Phone J. Ettema at 383-7115 any-time.

BROWN BROS. ON BLANSHARD
385-8771 ANYTIME

GORGE WATERFRONT CUSTOM DESIGNED
Over 2,000 sq. ft. of superbly built home on quiet dead-end street. 150' waterfront. Panelled sunken living room, spacious dining area. House-wife designed kitchen, built-in range, oven, dishwasher. 5 large bedrooms, 2 4-pce vanity bathrooms. Wrap-around sundeck, patios. Oil hot water heat. Double garage plus ample parking. Of-fered at $85,000. M.L.S. 2854. Call CEC PEARCE at 385-8771.

¾ ACRE SEAVIEW
Note the special features: 4 bed-rooms on main floor, sunken living room with fireplace, F.P., separate dining room, 3 bathrooms, large rec room with stone fireplace, hot water heating, attached 2-car garage, swimming pool and many more. $61,500. Call JOE RICKARD at 385-8771.

XMAS SPECIAL HIGH QUADRA QUALITY HOME
Over 1600 sq. ft. of spacious, gra-cious living. 3 bedrooms plus den, large kitchen with eating area and fireplace. Teak panelled living and dining rooms with rock wall fire-place. Luxurious wall-to-wall shag. Rumpus room down. ON LARGE TREED lot. Close to everything but offering seclusion. Reduced asking price $43,000. SEE THIS AND MAKE AN OFFER. Call CEC PEARCE or JOE RICKARD and MOVE IN FOR XMAS.

OLYMPIC REALTY LTD.
385-5741

LIKE OAK BAY? LOOK AT THIS ONE!
Not quite Oak Bay, but near the border (east of Richmond) and nandy to all levels of schools, is this delightful 3-bedroom (9-year-old) bungalow. Immaculate throughout and offering, in addi-tion 2 finished 12x14-ft. rooms in high, daylight basement. This gleaming beauty is being offered at low asking price of $34,900.
Call RENE ROUGEAU, 385-5741 or 477-9110

IN TOWN! ONLY $19,900
Delightful no-step 2-bedroom bun-galow situated just a short block from shopping and transportation. Separate 2-car garage offers you that workshop space you've always wanted. For your retirement years or as your first equity-builder. Call RENE ROUGEAU, 385-5741 or 477-9110.

TOWN AND COUNTRY
89 REGINA AVENUE
$20,900 — FULL PRICE
DOWN PAYMENT OF $1500 BUYS THIS CLEAN, COSY TWO BED-ROOM BUNGALOW CLOSE TO SCHOOLS, SHOPS AND TRANS-PORTATION. IDEAL STARTER OR RETIREMENT HOME. FRUIT TREES AND TWO-CAR GARAGE. DRIVE BY AND CALL FOR VIEWING, MLS 2238. TONY BUCKLE, 656-3157.
BRENTWOOD PROPERTIES AND INSURANCE AGENCY LIMITED, 652-1141.

BE A WINNER
REAL ESTATE IS SKYROCKET-ING! NOW IS THE TIME TO BUY. WE HAVE EXCLUSIVE RIGHTS TO 3 OF THE BEST BUYS ON TODAY'S MARKET.
SIDNEY, $25,500 — NEW.
GORDON HEAD, $29,900 — NEW.
LAND AND LUMBER ARE IN-CREASING AT AN ALARMING RATE SO BE A WISE INVES-TOR, TAKE ADVANTAGE OF THESE EXCELLENT BUYS. IF THESE HOUSES ARE NOT SOLD THIS MONTH, THE PRICES WILL DEFINITELY BE IN-CREASED IN JANUARY.
FOR FURTHER INFORMATION OR VIEWING
BILL NESBITT — 383-5677
MIKE RUDDY — 656-4089
PARK PACIFIC INVESTMENTS LTD
383-4124

FOR SALE OR RENT
University Precinct, with view of Ocean. Spectacu-lar spring-filled gardens, modern-styled, 2-bedroom home. Phone 477-4100.

BY OWNER, OLDER 2-BED-room house in town of Sidney. Basement, furnace, fireplace, cop-per plumbing, new electric water tank, wired for electric stove. Lot 62x120, clear title, $16,500. Phone 656-1774.

SEASON'S GREETINGS FROM LEVERTON REALTY

250 HOUSES FOR SALE

JACK MEARS OAK BAY REALTY LTD.
2194 OAK BAY AVE.
"The Professional People"

OAK BAY CENTRE
Looking for a comfortable 2-bedroom or possible 3 home close to the Avenue? This home has only 2 steps. Ideal for retired or young couple. Nice fireplace and separate din-ing room. Priced at $32,300. Phone HAROLD WHILEY or BILL MOHR at 598-3321.

HAUNTED???
by the lack of moderately priced three-bedroom modern bungalows located in sought after areas? They YOU will LOVE this charming five-year-old, moderately priced family home featuring a fantastic hol-lywood kitchen, and three full bedrooms. This NEWLY ac-quired exclusive is located on the four mile circle, and situ-ated on a nice 150 foot deep lot. DISCOVER ECONOMY for your family — EASILY pur-chased at $22,500. Trades con-sidered! RESULTS by calling GORD. C. COWAN at 598-3321.

GORDON HEAD — UVIC
There's still time to get settled for Xmas! Bright 4-bedroom, 2 storey home only 4 years old. Family room off kitchen, 2½ baths, master ensuite with walk-in cedar lined closet. Full basement, double attached garage, attractive stucco and siding exterior. Santa's gift to the whole family at only $41,000 with low interest fi-nancing. Call now to view with CONNIE O'REGAN or JO ANN HOPPE at 598-3321.

SPECTACULAR SEASCAPE
HATLEY DRIVE — $39,800
Make 1973 a HAPPY NEW YEAR in this spacious BRAND NEW "Wergeland" custom special in an area of nice homes. The sea view has to be seen to be believed. It takes in the straits and the skyline of Victoria across Royal Roads. On a large corner lot it con-sists of 4 bedrooms, 1½ baths, large living room with unique rock fireplace, it has a separa-te dining room. Wall to wall throughout. The attractive ex-terior includes a wrap-around balcony leading to a nice sun-deck. This beautiful home will be completed shortly and there will be early possession. Please call FRED PHILLIPS at 598-3321 for further informa-tion.

GARDNER REALTY LTD.
899 FORT ST.
385-7721

GORDON HEAD 1821 SAN LORENZO
New listing just on the market but it is a dandy. Consists of 3 good sized bedrooms, large living room, with open fireplace, dining room with sliding doors to patio. Eating area in kitchen. 2 sets of plumb-ing, recreation room and also bar room, carport. Choice area among new homes.

APPROXIMATELY $17,000 MORTGAGE MAY BE ASSUMED AND ONLY 7 PER CENT INTEREST, NO TERM
Drive by but do not disturb owner. Full price $37,500. Call:
385-7721 HAROLD WARE 598-4358

HOME PLUS EXTRA LOT
This is a roomy and cosy older home. Living room, dining room, kitchen, 2 bedrooms on main floor —2 more upstairs. High location, treed, close in. An excellent pack-age deal for $33,000. Trades for newer 2 bedrm. bsmt. home con-sidered. For details and viewing call:
385-7721 BILL WEISS 385-5894

C. N. MONTAGUE
1028 BLANSHARD ST., 384-9318

OPEN HOUSE
SATURDAY 1.30 - 4 P.M.
1809 GRANDVIEW
Four bedrooms—recreation room. LR with FP. Kitchen with EA. Sundeck off dining room—fully landscaped in excellent area. Asking Price $38,000. To preview please phone Doug MacKillop 384-0308.

DRIVE BY 523 - 25 TAIT
$28,300-$28,700
NEW — VACANT
Move into one of these new homes before Xmas. Three bedrooms — LR and DR with wall-to-wall — cathedral entrance. Attractive kitchen with eating area. Many extras. High basement ready for development. Quality family homes in a good location. To in-spect please phone Doug MacKil-lop, 384-0308.

CORDOVA BAY
Fascinating new home on Cordova Ridge in area of distinctive homes. $43,800. To view please call Gra-ham Ireland, 658-8404 or Doug MacKillop, 384-0308.

$$$$$$$$$$$$$$$$$$$$
DOUGLAS REALTY LTD.
Phone 385-8784
$$$$$$$$$$$$$$$$$$$$

ESQUIMALT
$35,500
Only 8 years old, this spacious split-level home presents charm and character inside and out. Illness only reason for selling.
—An eye-catching living room with white brick fireplace and bay window.
—Family sized dining room, at-tractive shag carpet in both.
—4 good sized bedrooms (master 11x20).
—2 full bathrooms.
—Rumpus room (11x22).
—6¼% financing.
—Backyard seclusion.
This is the first time this home has been offered for sale.
J. C. (Jack) Waldron
385-8784 or 383-1480

HANDYMAN
Make an offer
Stucco 2-bedroom starter. New oil furnace, Hampton area.
J. C. (Jack) Waldron
385-8784 or 383-1480

JOHNSTON
REALTORS-APPRAISERS SINCE 1903
1306 BROAD ST. — 385-2471

MAKE-A-DEAL $22,500
If early possession is required, ar-rangements can be made within two days. An excellent ranch style bungalow requiring a little rede-corating, two bedrooms with built-in vanities. Living and dining rooms with wall-to-wall carpet and feature walls. Cozy kitchen includ-ing appliances. Attached carport, patio and nice fenced lot. Bus at front door. Close to Woolco. Call early. Simon Flett, 385-2471.

NEW HOME
Roomy, well constructed, 3-bed-room home on sewered lot in treed secluded area off Glanford Road. Ready for March possession. Act now and choose color scheme for wall-to-wall, bathroom fixtures, etc. Real value at $29,900. Frank Beamish, 985-2471 or 592-2120.

NEAR UVIC
Direct from builder — New 3 Bdrm. home with ensuite, slate fireplace, wall-to-wall shag, wall-paper feature walls. 1812 Hartwood Pl. off Blair Ave. Open House Sun-day, 1-4 p.m. $31,900. Jack Turner Const., 477-3575.

250 HOUSES FOR SALE

BLOCK BROS
Open Sat. till 3. Weekdays till 8
SHELBOURNE
3636 SHELBOURNE
477-1841

NEW M.L.S.
ESQUIMALT AREA
$23,500
This dandy 4-bedroom home has full basement with rec room, large sundeck and 90x100 ft. lot. LR with fireplace. Very well built, 22 years old and much better than renting! Very low down payment possible, too. Call Robin Estlin anytime, 477-1841 or 477-8387.

GORDON HEAD
This older nicely kept 2-bedroom home, LR with FP, dining room and family size kitchen with pantry comes with 1.25 acres of land, that will be subdividable next year. Annemarie Bolender, 477-1841 or 477-8653.

LARGE, OLDER FAMILY HOME
Centrally located, five minutes to city centre, this 4-bedroom home offers spacious accommodation for the large family. Separate dining and living room, 2 bathrooms and big kitchen for the busy Ma Ma. This property is a very secure investment for anyone with cur-rent requirements but also an eye to the future. The immediate area is very strongly destined to be-come prime commercial invest-ment land. It could rent in the meantime and pay for itself. In-spections by you are welcome. Frances Brown, 477-18451.

WAITING FOR SPRING?
If you want to sell your house but are waiting for Spring, don't. There are many desperate pur-chasers needing good housing dur-ing this season. In fact, many buyers hold off from buying in Spring and Summer for fear of buying a house that might have serious drawbacks in a harsh winter. For a fast quick sale of your real estate problem, call Roger Lucas, 477-1841 or 592-2159.

2 BEDROOMS — FULL BASE-MENT
OFFERS WANTED ON $19,900
This attractive 2-storey home is ideal for someone presently pour-ing out rent. Try your offer and B.C. Second Government mortgage for renters, possible 2 extra bed-rooms plus rec room. Al furnace and HW tank. Freshly redeco-rated, too. Owner will consider carrying by agreement for sale, go ahead, phone for drive-by. Mr. Clendenning, 477-1841.

"WHY WAIT FOR SPRING?"
Do it now, with no regrets, in this fantastic buy. 2-bedroom no-basement home 1 block off Gorge esplanade, on good deep lot, in peppy condition, both in and out. Listed at $14,900. Call immediate-ly, G. Argyle, 382-5077.

ONE YEAR OLD
Five bedrooms. Three full bathrooms. Master bedroom en suite. Modern kitchen. Lovely living and dining room. Beautiful rec room with wet bar and FP. Large sundeck. Views of Mt. Baker and ocean. Price $42,500.
477-1841 FRED JACKSON 477-2537

Montreal Trust
1065 Fort St. 386-2111

GONZALES — OAK BAY
THIS MAGNIFICENT HOME HAS EVERYTHING THAT AN $85,000 HOUSE SHOULD HAVE PLUS
—Panoramic view of Juan de Fuca Straits and the Olympics
—Attractive yard (no grass to cut) easy care
—Secluded location
—Ample parking
—P.A. to every room (master control in kitchen).
—Automatic day-night heat con-trol
—Lots of balconies from every level. Why not call me for your own personal inspection. This is a good value at $85,000.
C. VINCE DUNNE
592-3789 386-2111

BROADMEAD
EXECUTIVE HOME
NEW PRESTIGE RESIDENCE
Sided with cedar and rock blended in nature's fir trees. Large entrance hall, high beamed ceiling in living-dining room, 3 bedrooms on main, 1½ baths. Spacious deluxe kitchen. Lower level has 20x14 rec room, fireplace and more. Priced in high 40s. Have the key. Call any-time (MLS)
386-2111 D BECKNER 477-4994

CORDOVA BAY RIDGE
This beautiful property, 3 years old has all the features you would expect to find in a home in this desirable area and in this price range. The owner has made many improvements and added extras such as a 3-room self-contained in-law suite. If you have been considering a move to this lovely residential area don't miss seeing this home. It is well worth inspecting. Offers are in-vited on an asking price of only $51,500. For details and appoint-ments to view, please call:
LEON JICKLING
386-2111 384-8669

CENTRAL SAANICH
HOME-ACREAGE
Located with views of valleys and hills. 3½ acres, cleared, 4-bedroom home, excellent future subdivision. Vendor will carry 1st Mtge. Priced in low 40s (MLS)
386-2111 D BECKNER 477-4994

SSC
SWINERTON, STEWART CLARK LTD.
1318 BLANSHARD 385-2481

MODERN STUCCO BUNGALOW
2-3 BEDROOMS
FULL BASEMENT
$23,500
Immaculate residence just 1½ miles from town in the Spencer Castle area, featuring cosy living room with oak floors . . . bright modern electric kitchen with din-ing area . . . sparking 3-pc bathroom . . . auto oil heat . . . drive-in garage, wired dryer.
DICK JAMES 385-2481

SMILE — SMILE — SMILE

HAPPY, HEALTHY

HOLIDAYS TO ALL!

We have been helping peo-ple since 1883. Why not come in and get acquainted with our Cheerful, Conscien-tious Staff, and lets make YOU happy too.

Real Estate, Insurance, Property Management, Mortgage Financing.

D. G. J. Humphries, R.I. (B.C.)
Notary public.
T. G. M. Custance, R.I. (B.C.)
Dick James
Ed Jupp
D. Okker
K. Walters
D. Bowen
R. H. Cox
George Randall
Miss Courtnall
Mrs. Elliott
J. C. Brownlee
Ben Webb

New Homes
in the popular GORDON HEAD area at San Juan and Penhurst. Some under construction, others ready to start. Pick your floor plan and your price. Call
384-8126 MR. GREENE 385-0795
PEMBERTON, HOLMES LTD.

BY OWNER, 2 BEDROOM BUN-galow with carport and extra parking. This home has been well cared for. Features hardwood floors and textured walls. Rustic hand-split shake roof with seclud-ed patio adjoining dining area, on large lot. Only 15 minutes from town. Asking $17,500. Phone 478-3784.

250 HOUSES FOR SALE

FOR SALE
Royal Trust
"THE SIGN THAT SELLS"
3400 DOUGLAS ST.
384-8001

MOVE IN BEFORE XMAS
5366 PARKER AVE. $32,900
Cordova Bay area 3-bedroom, 1½ bath, full basement, at-tached garage, 80x161 land-scaped lot, built-in oven and range in electric kitchen. Shag carpet over hardwood in dining and living room. To view call STAN SAGE, 384-8001. MLS.

OUTSTANDING
WELL PLANNED
Well-built executive 3-bedroom home in one of the loveliest subdivisions in the city. Large secluded lot, many many extras going at lower than average prices for that area. A pleasure to show.
384-8001 BUD ZUCK 382-0349

DUPLEX
Side by side with a territic location. Full basement, room for other development. Large lot facing golf course and next to commercial development. A holding property that is bound to bring dividends. Price $38,500.

UP AND DOWN
Now renting for $310 per month with heat and power supplied by owner. View loca-tion, going for $24,900.

SIDE BY SIDE
Next to apartment develop-ment. $29,900.
384-8001 BUD ZUCK 382-0349

LIGHT INDUSTRIAL ZONED
Building bringing a good in-come from rentals. Large lot and building. Good potential for someone wanting a busi-ness and rentals. 6,000 sq. ft. building going for less than the price of land in the area. One to see for an astute investor.
384-8001 BUD ZUCK 382-0349

JUBILEE AREA
Comfortable 2-bedroom older home on a large lot (50x155), full basement. Large utility room with separate entrance, could be converted to third bedroom or a family room or a rental unit. Live comfortably in this home for a few years and profit when this large lot is rezoned for apartment dev-elopment. For full particulars call MARG or GLEN McGRE-GOR, 384-8001 (24 hrs.) or 477-3675.

GOOD DUPLEX
FAIRFIELD
An excellent up and down du-plex in this preferred area. Two comfortable 2-bedroom suites to rent or owner live in one and rent the other. Recent-ly renovated and in very good condition. Rental for both suites should be $325 monthly. Full price $29,500. One of the best buys on the market. Call MARG or GLEN McGREGOR, 384-8001 or 477-3675. MLS.

HAVE YOU A SMALL BUSINESS
That could thrive on the Ave-nue in Oak Bay? An expanding population in the new apart-ments will supply an increased clientele who want service and quality supplied with a smile. The right business could buy the building for you. For more information phone JOHN MORRY 384-8001 or 592-9770 for this $69,900 building.

CLOSE TO THE OCEAN
Older home, 2 or 3 bedrooms, living room with fireplace and kitchen with eating area. The basement has an in-law suite with 2 smaller bedrooms—living room — kitchen and 3-pce. bathroom. Garage in the base-ment and also separate garage. Needs some repairs and decorating. Drive by 294 HELMCKEN RD. $22,900. To view call JOHN MORRY, 384-8001 or 592-9770.

LOTS OF CHARM
That is what you will find in this cozy bungalow situated in Esquimalt. Spacious 15x19 liv-ing room, with brick fireplace, separate dining room. Cab. Elec. kitchen with eating area. 3 bedrooms on the main and 1 in the basement. Large lot with many shrubs and trees. Only $24,900. BRUCE McILROY, 384-8001.

CLOSE IN
This spotless home has a lot to boast about:
1. High view location.
2. Spacious living room with RH granite fireplace.
3. Dining room with sliding glass doors to secluded sun-deck.
4. 3 bedrooms. Master king size en-suite.
5. Deluxe 4-pce. vanity bath.
6. Full basement with fantas-tic 37x17 rec room, 2-pce. bath. Wired for W-D.
Good value at $37,500. BRUCE McILROY, 384-8001.

National Trust
SINCE 1898
HILLSIDE SHOPPING CENTRE

ON A HILL
$38,750
Exceptionally well designed and well built home situated on a cul-de-sac in a prestige neigh-bourhood. City view from a large easy-care lot. Three large bed-rooms, master bedroom ensuite plus walk-in closet, wrap-around sundeck off eating area in kitchen — ideal for barbecues — separate living and dining rooms, quality wall-to-wall carpet throughout. Roughed-in full height basement easily made into more bedrooms and a rec. room. This home is only 2 years old but built with the craftsmanship of a previous era. MLS. To view phone:
DAVE HELM
386-2961 (24 HRS.)
383-3653 (RES.)

OAK BAY MANSION
LARGE WATER-VIEW ESTATE
This historic 15-room Victorian home is located on secluded ,72-acre lot. Ideal to restore to large family home with extra rev-enue if desired or retain in suites as future holding property.
PRICE $95,000 — TERMS
TED BOWDEN — 479-1479

OAK BAY ESTATE
1.8 ACRES
Gracious mansion in parklike set-ting — privacy and seclusion. Solid, old-world quality construc-tion. 7 bedrooms, 4 baths, 3 fire-places. Many, many extras. Ask-ing $95,000. MLS. Call:
386-2961 RUDY ROST 658-5490

GORDON HEAD
LOW DOWN PAYMENT
Will get you into this older remod-elled two-bedroom full-basement home, on a well-treed large lot. Unique living room and large sep-arate dining room. Extra large family kitchen. Basement potential for rustic rumpus room. Desirable area close to all amenities. Only $25,500. Call 386-2961.
DAVE HELM or SYL SHUMKA

DOWNTOWN
1280 DOUGLAS
388-5451

250 HOUSES FOR SALE

WHITTOME'S
ROYAL OAK BRANCH
4520 West Saanich Rd. 479-1667

SOON NEED UNIVERSITY? 4 HOMES
$32-35,000 with 6¼%-6¾% mort-gages. 3-5 bedrooms, 1½ baths. A full range of stylish well-cared-for homes, one of which will meet your needs. All approx. 6 yrs. old, built when they laid oak floors. Spacious rooms, finished base-ments and landscaped lots. Two, ideal for student rental or in-laws to help deplete the mortgage. Close to schools and shopping. MLS.
MRS. CATHERINE ATKINS
479-1667 479-5427

HOT LITTLE NUMBER
3-BR., no basement home on a 11,000 sq. ft. zoned general com-mercial lot. Separate garage on lane at rear. Ideal retirement, starter or commercial sight. Ask-ing $17,000.
479-1667 DON ROURKE 479-6730

NORTH SAANICH CHARACTER HOME
On top of a wooded hill, giving PLENTY OF SECLUSION, this ARCHITECT designed home has a 36 ft. living room, 14 ft. formal dining room, 14 ft. family room off the kitchen. HUGE master bed-room with walk-in dressing room and FULL bathroom. THREE more bathrooms and SAUNA. Not quite finished but could be ready in three weeks. Asking $54,000.
JOHN BISHOP B.Sc.
479-1667 Res. 656-2308

TUDOR TYPE, NEW TREED SEWERED LOT, 1 MILE TO SIDNEY
Will be ready for occupancy when you pick out your colors and car-pets. THREE big bedrooms on mainfloor, Sep. dining room, kitch-en opens to BIG SUNDECK. At-tractive living room with brick fireplace. The FULL HIGH BASE-MENT has SIX BIG windows and lends itself to a FULL develop-ment. (Extra plumbing roughed in). Asking $28,500.
JOHN BISHOP B.Sc.
479-1667 RES. 656-2308

JOHN DEAN BEAUTY, NEW, ON TREED LOT
This very attractive BRICK FRONT home lies well back from the road. QUIET SECLUDED AREA. Large living room with beautiful fireplace, BIG dining area, three big bedrooms on main floor (en-suite). Wrap-around sun-deck, FULL HIGH basement with extra fireplace roughed in. DOU-BLE carport. SHAKE roof. Definit-ely one of the finest homes in the area at a REALISTIC Asking Price of $42,500.
JOHN BISHOP B.Sc.
479-1667 RES. 656-2308
J. H. Whittome and Co. Ltd.
Royal Oak Branch

SINCE 1887
Pemberton Holmes Ltd.
1002 Government St. 384-8126

CENTRAL SAANICH EXPANSIVE SEAVIEW
$38,750
This brand new home off Tanner Road is the best built — best buy on today's markets.
—1/3 acre seaview lot
—3-BR. 1½ baths
—Double carport
—Huge Seaview Sundeck
—Built-in China Cabinet
—Large eating area in kitchen
—"Old Time" Construction
—Stained Cedar Exterior
To view, or for further details call:
384-8126 R. I. MURPHY 479-8089

ROCKLAND AREA THREE YEARS OLD
$54,900
This home is unique in design and has quality workmanship and ma-terials throughout. The open beamed living room has a stone floor-to-ceiling fireplace. There are four bedrooms and two bathrooms. The family room is attractively finished and affords seclusion for TV, etc. It has a full high base-ment. The grounds are completely finished and designed for easy care. If you like ROCKLAND then be sure and see this fine home. To view anytime call
JOHN F. COLWELL
384-8126 592-9828

CADBORO BAY PANORAMIC VIEWS QUIET STREET
$59,500
This quality built 18 year, 3-bed-room bungalow backs onto wooded mystic ravine. Features:
—22'x13.6' Living room, fireplace, oak floors
—11.6x10.6 Sea view dining room
—14x11.6 cozy den or TV room.
—17x15 master BR ensuite, walk in closet.
—Lower floor includes 25x15 recre-ation room with heatilator fire-place plus plenty of storage place, workshop utility etc.
—Double carport, extra large sun-deck.
Good terms to responsible pur-chaser. For extra information please call:
C. A. CLIFF ANDERSON
384-8126 or 477-3994

BRAND NEW 3-BEDROOM QUIET STREET
1,235 sq. ft. of quality construction with full basement. En suite plumbing, roughed in fireplace down, carport, large sundeck, nice view property. 545 Mountfield. Road at $32,500.
384-8126 JIM WEST 382-1145

BLOCK BROS.
1949 SOOKE RD.
478-5561

A GOOD BUY
3 B.R. 9-year-old home, extra large. Master bedroom. Newly re-modelled kitchen. Full basement with two finished rooms. Corner lot nicely landscaped. Low taxes. $24,700. Doug Cole, 478-5561 or 478-4494.

WOODWORK ON WOODPARK
That's right — shakes, wood pan-elling, and 20'x28' workshop for all your own woodworking. Ample parking. 2 BR on main, cut stone FP. 2 BR on lower level — rec room with FP. Oil heat. Attractive quiet street of similar homes. Vi Berringer, 385-3693, Olive Webber, 478-7733.

NEW FOR CHRISTMAS
Just completed 3 BR, two sets of plumbing, full basement, WW shag throughout, stone FP and teak kitchen cupboards. Tudor style with brick trim, ample parking, large sundeck with view of Glen Lake and ideal for a young family. $1,600 down asking $26,900.
Bob Paul 478-5561 or 478-2477

250 HOUSES FOR SALE

Island Pacific Realty
3200 QUADRA

OPEN HOUSE
SAT. 1:30-4 P.M.
1649 WARREN GARDENS
RICHARDSON AND ST. CHARLES
MOVE IN NOW
4 BDRMS, 2 BATHS
Offers or trade on building lot
STANE JOHNSON, 383-1484

ROYAL OAK
Must be sold. 14 yrs. new, 3-bed-room. 1.04 acres with potential subdivision Call LARRY QUAG-LIOTTI, 479-6609 or 388-6231.

UNIQUE RANCH STYLE BRAND NEW
Custom designed 4-bedroom home, 1650 sq. ft. on main floor Lovely living-dining room with heatilator fireplace. Picture windows. Wall-to-wall throughout. Shake roof and many extras. Situated on 0.73 acres. Full price only $33,900. Trades considered. FREDDY STARKE, 388-6231 or 384-9633.

3 MILES FROM CITY CENTRE
Asking $24,900 with excellent terms and low down payment, 15 yr. old, 3 bedrooms and full basement bun-galow. Nicely landscaped lot. Drive-in garage. Large L.R. with fireplace. Hardwood floors throughout. New exclusive listing so quickly call IRENE DALZIEL 388-6231 or 384-8692.

HIGH QUADRA
Perfect retirement special with lots of character, leaded glass win-dows, living room with fireplace, separate garage, nice easy care corner lot with complete fencing, fruit trees and roses. Absolutely lovely inside and outside. Asking $23,500. BEN GREIG, 388-6231 or 384-8692.

ESQUIMALT (NADEN)
2 or 3 bedroom cottage, automa-tic oil furnace, good plumbing, wiring and roof, stucco exterior. Asking $16,900 with reasonable down payment. IRENE DALZIEL 388-6231 or 384-8692.

$17,900
Sidney Townhouse, 3 bedrooms, 4-pce. bath up. Living room, dining room, kitchen plus 2-pce. bath down. Fridge, stove and drapes included. Flower garden front yard.
GRAE LANGSTON, 386-8596

OFF ESQUIMALT ROAD
$15,900
Try your down payment on this older solid well built 2 bedroom home on a large lot and with a separate garage. Stucco exterior, new roof, all fenced. Quickly call IRENE DALZIEL, 388-6231 or 384-8692.

3 BEDROOMS
$22,900
Close to Jubilee Hospital, this home is in excellent condition and truly represents a top buy on the current market. All the old charm of beamed ceilings and dark wood panelling plus fully modernized wiring, furnace and plumbing. The extra large separate dining room is a special feature. Call now, it won't last. PETER BARDON 388-6231.

OPEN HOUSE
2405 ALPINE CRESC.
1:30 to 4:30 SAT.

$37,900 SEAVIEW
1. 3 bedroom, full basement with 4th bedroom and rec. room. Beauti-fully landscaped lot with semi-seclusion. Close to UVic, schools and transportation. Quiet and high-ly desirable area near the So-larium and overlooking Finnerty Cove. Call today to view and make your offer.

IMMACU-LATE
2. 3-bedroom no-step home in Glen Lake area. Close to schools. Owner says sell, so now is your opportu-nity to buy this lovely home for only $20,900. This house is priced to sell and has a large 75x166 lot.

RAY MORRISON
City Brokerage Ltd.
386-3547 anytime.

Byron Price and Associates Ltd.
1314 QUADRA 385-2459

4023 LOYOLA
(off Laval)
GORDON HEAD
Here is an exceptional home at a most attractive price. A living rm with a Bay window, a large dining rm with patio doors, a kitchen with teak cabinets, a large carpet-ed family rm off the kitchen with its own bathroom, 3 bedrooms. A master bedrm with a feature wall and special lighting and en suite bathrm. 3 bathrooms have col-oured plumbing; double carport. Located near schools and Universi-ty NH's 9% mortgage of $25,250. Full price $33,500. B.C. 2nd mort-gage financing available. Call BYRON PRICE 385-2458.

NEW HOMES
Spacious two, three and four-bedroom homes, dining rooms, carpeted throughout, fireplaces, carports, sundecks, roughed in plumbing in full basement, ex-tremely attractive exteriors. 2 blocks from school on beautiful cul de sac.
FOR MORE INFORMATION CALL—
656-4161; Eves. 656-4741 or 656-4685
CROTEAU HOMES LTD
BUILDERS OF PRACTICAL HOMES
2329 BEACON AVE.
BEACON SHOPPING PLAZA
SIDNEY, B.C.

Gordon Head
3 BEDROOMS FULL BASEMENT
THIS 12-YEAR-OLD HOME IS READY FOR CHRISTMAS. 3 BEDROOMS, 4-PCE. VANITY BATH. COSY KITCHEN WITH EATING AREA. LOVELY DIN-ING ROOM AND LIVING ROOM. LARGE SUNDECK. FULL BASE-MENT WITH SUPER REC. ROOM AND DRIVE-IN GARAGE. EASY FINANCING. CALL 658-8058 AND ASK FOR LARRY. FULL PRICE $28,900.

SAVE COMM.—BY OWNER
Only $26,500. Must sell immediate-ly, 18 month old, on quiet cul-de-sac. 2 extra large bedrooms up, master en suite, white brick feat-ure fireplace and wood storage in living room, in-line dining room, with sliding doors onto big wrap around sundeck. Kitchen and large eating area overlooking country scene. Gold high grade carpets throughout. Basement has finished half bath, 3rd bedroom or den, partly finished rec room and laundry room. Furnace room with storage area. Large carport, many extras. 656-1207.

J. A. WOODWARD and CO. LTD.
Presently has these homes under construction
4830 Major Rd.—Cordova Bay
3908 Blenkinsop S.—Cedar Hill X
4139 Tuxedo—Saanich
Burnett Ave.—View Royal
Take a look at these or have us build you a 3-bedroom with base-ment, for as low as $25,900 with as low as $1,690 down and $204 P.I. per month.
For information call Mrs. Heater, 598-1166, anytime.

URGENT!
De luxe 3-bedroom ranch style home, plush white wall-to-wall throughout, huge living room with fireplace, hall area and all 3 bed-rooms. Located on quiet street by Simpsons-Sears on 2 beautiful park-like lots. $35,000. No agents. 383-1686.

B.C. LAND AND INSURANCE AGENCY LTD.
922 Government St. 388-5555

250 HOUSES FOR SALE

D F Hanley Agencies Ltd.
3293 DOUGLAS STREET

University Area 6¼% Mortgage
Owners must sell this immaculate split-level home. 1,233 sq. ft. Built in 1964. Complete with games room adjacent to half bathroom plus den or 4th bedroom. 6¼ per cent 1st mortgage of approx. $11,000 at $136 per mo. P.I.T. Due in 1989. Offers, terms and trades considered. $33,400. WIN DOUG-LAS at 385-7761, 24 hrs.

—D.F.H.—

VICTORIA $17,500 3 BEDROOMS
This ideal starter has two spacious bedrooms, cozy living room with fireplace and big, spacious kitch-en. Also has pantry and eating area. Basement has third bedroom and room for workshop, etc. Easy financing and quick possession. CALL NOW. MLS 2773. SCOTT KENDREW or TERRY MANN at 385-7761 24 Hrs.

—D.F.H.—

1701 Christmas-View by appt. only
Close to Shelbourne and Cedar Hill in prime area. On sewer. A very well built, no basement home with a good design. There is a centre hall which divides the two bed-rooms from the cozy living room with fireplace. Bright, large kitch-en with dining area overlooking the garden. Hardwood floors throughout. Drive-in garage and a separate utility room. Perfect for retireds or small family. $22,500. Easy financing. CALL WIN DOUG-LAS at 385-7451 or 385-7761 ANY-TIME.

—D.F.H.—

Santa's Special! HO! HO! HO!
This 2 bedroom, full basement home needs your tender loving care. Move in before Christmas. Try your low down payment Close to school and transportation. Ask-ing $16,800.

OR
2 storey, 3-bedroom home needs to be sold before Christmas. Asking $15,000. Good starter with almost new plumbing, wiring and heating. Small, easy-care lot. MLS.
Hurry and call GRETA HOF-MEISTER at 385-7761 or RES. 382-2096.

—D.F.H.—

Character Home With Suite ONLY $24,700
You can use this large character home for a big family. Features include three bedrooms, dining room, living room with fireplace, full basement and entrance hall. AN ADDED BONUS: There's a 2-bedroom in-law suite. New wir-ing, copper plumbing and nice lot. Gorge area. Hurry.
WIN DOUGLAS at 385-7761, 24 hrs. or 385-7451 res.

—D.F.H.—

IMMEDIATE POSSESSION 3 BEDROOMS HIGH QUADRA $32,900
This delightful post and beam home is situated on a high, easy-care lot in an area of lovely homes. It is on a quiet cul-de-sac just off Quadra—convenient but private. It boasts sliding glass doors onto the sundeck, en suite bath and a family room. MLS. Vacant—easy to show. Call me now.
HILARY STEWARDSON
385-7761 ANYTIME 598-4172

—D.F.H.—

CITY TRUST
383-4141

OPEN HOUSE
1:30 - 4:30
Saturday Afternoon
1015 JENKINS
CHRISTMAS SPECIAL
A JEWEL AT $21,500.00
You'll agree when you see this im-maculate bungalow. Priced to sell, this bright little 2-bedroom home sits proudly on a large attractive lot (one-third acre) and offers the utmost in comfort and conve-nience. As a bonus a new large structure (32x26) nestles at the rear of the lot. Could be used as a double garage, workshop, or you name it. All in all this attractive property is an excellent invest-ment in better living and is sure to cost more in '73. Don't be crowded, here's your chance to breathe. Get all the advantages of country living close in. The poten-tial here for future development is tremendous. Don't miss the boat on this one — call now for prior showing.
383-4141, Will Sheppard, City Trust

C. J. McLEOD REALTY LTD.
2230 OAK BAY AVE.
598-4567

2178 BEAVERBROOKE PLACE
A very attractive older character home, close to St. Michael's School. 3 bedrooms, plus in-law suite. Excellent condition, tasteful-ly updated. Good off-street park-ing. $37,000. Mrs. Watson or Mrs. Hart, 598-4567.

UPLANDS
A retirement home of quality situ-ated in parklike surroundings. Beautifully landscaped property, completely private, backing on Uplands Park. $64,900. Mrs. McLeod, 598-4567.

CADBORO BAY 2560 VISTA BA

250 HOUSES FOR SALE

CANADA PERMANENT

ON DOUGLAS AT FORT
386-1361
OPEN TIL 8, SAT. TIL 4:30

OAK BAY — UNIVERSITY
NEW EXCLUSIVE OFFERING
Here is a wonderful 4-bdrm. family home in this best location. Large living rm., dining rm with sliding doors to patio, barbeque and rock waterfall. Den, fam. rm. (or 5th bdrm) 2½ baths, kitchen with eating area, sep laundry rm and many other features make this 7-yr.-old home excellent value at $51,900. GRAY LAITE, 656-5267 or SID HASLAM 592-0900 or 386-1361.

RETIREMENT OR STARTER
3 BDRM. BASEMENT
Close in location, sep. garage, dining room, fireplaced living room, easy care garden. $24,500. H. A. (GRAY) LAITE, 656-5267 or 386-1361. SID HASLAM, 592-0900.

UP AND DOWN DUPLEX
YUKON ST.—$22,500
Approx. 975 sq. ft. on both levels in meticulous condition. 2 bedrooms, large kitchens, 4-pce. and 3-pce bathrooms, LR 15x16 w-w. All bedrooms have w-w. Call SID HASLAM 592-0900 or 386-1361.

MUST SELL
OAK BAY BORDER
Only 6 years old, half block off Oak Bay Ave. No-step 2-bedroom, 1½ baths. Bright charming retirement home. $29,970. VICTOR M. SMITH, 386-1361 or 383-8593.

$24,500
Centrally located, exceptionally well-kept 3-bedroom home. Full basement, hardwood floors in living room. Wall to wall in bedrooms. Large kitchen and eating area. Call TED SMYTH, 477-5617 or 386-1361.

THE RIGHT COMBINATION
A FINE HOME IN AN EXCELLENT AREA
AT THE RIGHT PRICE
Features large living room with Colorado stone fireplace, cross hall dining and den with fireplace. The Master bedroom is 18.3x16.9 and has its own complete bath, large guest bedroom with bath off. Full high basement has rec. room with fireplace, ½ bath, extra bedroom plus the remainder for work area. Professionally landscaped one-third acre garden includes patio area with fireplace. Priced at $65,000 and vendor says sell now. MLS. H. A. (GRAY) LAITE, 656-5267 or 386-1361.

DRASTICALLY REDUCED
BY $1,000
This 4 bedroom home with double plumbing must be sold. Located on Tillicum Road close to schools and shopping. Beautiful interior with new shag carpet throughout lower floor. Plumbed for washer and dryer. Utility room off kitchen. This is a dandy, roomy home for a growing family. Quick possession. Lock box. MLS. 2450. F.P. $23,900. MARY WOOD, 592-2647 or 386-1361.

CASTLE HILL
Beautiful 2-bedroom home of superior quality and elegance. Located in a unique setting. Maintenance free enjoyment of the lovely grounds plus the incomparable view. Don't delay in seeing this luxury apartment home. Call IRMA KULIGOWSKI, 477-1096 or 386-1361.

UVIC AREA
JUST REDUCED
Convenient and comfortable 3-bedroom home with additional 2 bedrooms and rec. room. Near everything. 6¼ per cent mortgage. Try your offer on new asking price of $34,500. GEORGE GREEN, 477-4651 or 386-1361. MLS. 2315.

ATTENTION POLAR BEARS
Take your New Year's Day swim in your own swimming pool. It's privately located on the ¾-acre grounds of this 3-yr-old, 4-bdrm, full-bsmt home. Quality construction includes plastered walls, real leaded windows, single span steel-beam basement area, custom-made windows and doors. Sunken LR, family kit., 2½ baths and an ocean view, all for $61,500. H. A. (Gray) Laite, 656-5267 or 386-1361.

SWARTZ BAY
FANTASTIC — EXCITING
UNIQUE CONSTRUCTION
This delightful 3-bdrm home was created for the ultimate in family living. It is brand new, completely different — architect designed and built by master craftsmen for your every convenience. Realistically priced at $55,000. HARRY WOOD, 592-2647, or KEN WRIGHT, 598-2183 or 386-1361.

CHRISTMAS GIFT ? ? ?
FAMILY HOME
3 bdrms, sep dining rm, kit with E.A. Large LR has FP. Rec rm with FP, and drive-in garage. Gorge Rd. at Harriet St. Priced at $28,900. CALL HAROLD CHURCHLEY, 384-4667 or 386-1361.

BEST BUY
"EASY FINANCING"
Close in, Fort and Cook area. Up and down duplex, 1 BR, and 2 BR. $29,900. Good revenue, "furnished." Call VICTOR M. SMITH, 386-1361 or 383-8593.

NEW LISTING — COLWOOD —
$29,900
Two-yr-old dream home just listed, nestled amongst the cedars. LR with granite FP. Wall-to-wall carpeting. Two bdrms on main floor, 1 in semi-finished above-ground bsmt. CALL RUPERT GRANT, 598-2763 or 386-1361.

THETIS HEIGHTS — LOW DOWN
3 BEDROOM—$23,900
Brand new on market and priced to sell and move in before New Year's. This 5-yr. like-new home has over 1200 sq. ft. and features a raised hearth, old brick FP in LR. Near-new wall-to-wall shag. Through hall. Sunken family rm off DR. Excellent financing. Pat Doerksen, 478-3432 or 386-1361. MLS.

MUST BE SOLD!
COLWOOD LAKE ESTATES
Try this asking price on for size in a prestige area with most homes in the mid 30 to 40 thousand range in value. Only $32,900 and willing to listen to a reasonable offer. Rugs and drapes may stay. Owners transferred and have purchased in Vancouver. 3 BRs, plus 4th and den in bsmt. 2 FP, 2 full baths. To view call PAT DOERKSEN, 478-3432 or 386-1361. MLS.

COUNTRY LIVING
With views. Yet only 10 minutes from downtown is what this modern custom built VLA home offers. There are 4 Bdrms., den, family room with bar, exciting kitchen with spacious eating nook and many other attractive features. Since it must be sold, ALL OFFERS, TRADES AND TERMS CONSIDERED. MLS 2460. LES FISHER, 477-4238 or 386-1361.

HILLTOP SECLUSION
LAKE HILL
Delightfully appealing 3 Bdrms., 1½ baths, in line LR and DR with W-W on hardwood. Deluxe kitchen with dining area opening on to massive sundeck, den. Attractive slate entrance. Extra parking for boat or trailer. Asking $40,900. MADGE or DON ROBBINS, 592-7641 or 386-1361.

SEAVIEWS
OAK BAY GOLF COURSE
EXECUTIVE HOME
If you are looking for a luxury home in a prime area this could be exactly the home for you. 2,160 sq. ft. All on one floor. Guest-sized living and dining room, enclosed conservatory, 3 Bdrms, spacious modern kitchen with dining nook. 1.4 acres of privacy, tear-drop swimming pool and cabanas. Unsurpassed views of the Gulf and Olympic Range. $96,000. MLS. MADGE or DON ROBBINS, 592-7641 or 386-1361.

UNIVERSITY HEIGHTS
3 Bdrms., 6-room home with full basement on quiet street in this desired area. Close to schools, shopping and transportation etc. Early possession. Priced at $34,500. WM. SANDERS, 477-6802 or 386-1361 to view.

X X X X X X X X X X X X X X

W. J. LINDSAY LTD.
Royal Oak Centre
479-7111 658-5040

X X X X X X X X X X X X X X

REAL ESTATE APPRAISALS
anywhere on Vancouver Island
P. G. Jackson Limited
750 Fort Street 388-9102

250 HOUSES FOR SALE

HOMEFINDERS

577 CULDUTHEL
1820 BLANSHARD
386-2911 — 386-8321

HOUSE HUNTING?
Why not try this luxurious 2-bedroom condominium apartment at 1122 Hilda for only $1,100-down and $185.00 per month. Beautifully finished and appointed, this apartment has L. room, D. room and kitchen complete with appliances. Call
JACK GREENWOOD,
EILEEN PEARSON, 386-2911

HALF-ACRE — 4 BRS.
This is a real family home just waiting for you. Large LR and kitchen, 4 bedrooms on one floor. Ground level recreation room, 1½ bathrooms. Located only minutes from town. The price only $27,900. Call now. MLS.
SHIRLEY MOLLBERG 386-2911 or 478-5327.

TUDOR-COLONIAL—$29,900
You must see this charming 3-bedroom home, tastefully remodelled in Colonial decor. Knotty pine cabinets, old brick fireplace, etc. Lot is 75'x133' and the location is very convenient. Please call for appointment to view.
SHIRLEY MOLLBERG, 386-2911, 478-5327

ESQUIMALT — $32,500
Make this your merriest Christmas — make this your home! If you need 4 BRs, 1½ baths and lots of living space, view this attractive 6-yr-old home.
(PS: Rec room, roughed-in plumbing and extra BR framed in basement, still leaving plenty of room for W-D, etc., and work space.) MLS.
HAZEL CLARKE or NORMA HILL, 386-2911

IT'S A DREAM HOUSE!
Vital Statistics!
1221 sq. ft. on main — 2 BR plus — lot size 66x160.
We are genuinely enthused over this "one-of-a-kind" home in the Gianford area. From the quality wall-to-wall in the living areas to the super-duper kitchen it's impossible to replace at $31,900. View anytime or SOONER!
HAZEL CLARKE or NORMA HILL, 386-2911

OPEN HOUSE
1017 FINLAYSON
FRI. AND SAT., 1-4:30
Must be sold! This older, 3-bdrm home. Living room, dining room, spacious kit, one room in full bsmt. Some TLC needed. $20,500. MLS. Call anytime.
DONNA PRETULA, 386-2911
MARY McGUIRE, 479-7668

SIDNEY:
OWNER TRANSFERRED
3-bedroom ranch style home. Quality carpets and feature FP, separate utility, a step-saver only 8 months old, $23,900.
AUDREY GRIMSHAW, 386-2911

OPEN HOUSE
SAT. 2-4 P.M.
957 LINKLEAS
Owner transferred and must sell this immaculate 3 bedrooms and den in choice Oak Bay location, on large secluded lot. Call anytime.
AUDREY GRIMSHAW 386-2911
POLLY HIGGINS

LUXURIOUS!!!
This Cordova Bay beauty has over 1300 ft. on main floor, 3 bdrms, 2 bathrooms, delightful living room with wall-to-wall over hardwood. Charming fireplace, dream kitchen with built-ins; all in spotless condition. Good financing. MLS. Asking $32,900
IRENE VAN, 386-2911 — 384-9191

DIFFERENT!!!
Beautifully renovated home in secluded area. The wrap-around sundeck overlooks Portage Inlet. Elegant Mediterranean style living room with old brick fireplace. Two bedrooms, luxurious bathroom, full high basement — $29,500 with excellent terms. MLS
IRENE VAN, 386-2911, 384-9191

ESQUIMALT $14,000!
2 or 3 bedrooms, large living room, right by the ocean! MLS
OR
VIC WEST $15,900!
5 bedrooms, living room, dining room, sundeck, carport. MLS.
IRENE VAN, 386-2911, 384-9191.

ENTERTAIN MORE?
Then this is your home. Space to spare in the fully developed ground floor and executive designed main floor. 3 bedrooms 2½ baths, 2 fireplaces and much, much more. Inside viewing is a must to really appreciate this gracious home, situated on Foul Bay road. For appointment call
JACK GREENWOOD 386-2911

YOU'LL LOVE LIVING
in this gracious 3-bedroom home at 3890 Loretta Dr. A beautiful raised-hearth fireplace enhances a spacious L-shaped living and dining room, with a partially covered sundeck off the dining room. The kitchen is a pleasure to be in with the wall to wall windows. A 2-bedroom in-law suite is a bonus with this lovely home. For appointments to view call
JACK GREENWOOD, 386-2911

$20,500 — 2-STOREY HOME
IN FAIRFIELD
This 3-bedroom home is only a block from the water on quiet street. Main floor consists of large living room and fireplace, large den and fireplace, large kitchen and dining area and 2-pce modern bathroom. Second floor has 3 large bedrooms, modern bathroom, full basement, new roof, new plumbing, wiring and oil furnace and new HW tank.
HAROLD BARBER, 386-2911, 479-6479

FAIRFIELD DUPLEX
Up and down, both suites roomy and well maintained. Full price $25,900. Lower suite rents at $135, upper suite owner occupied. Large nicely landscaped lot. See this today with Margaret Bridger, 386-8321 or 388-5868. MLS.

STARTER OR RETIREMENT!
2-bedroom, basement home, with fireplace in nicely carpeted living room, large bright kitchen, recreation room in basement, only $22,500. See it with Margaret Bridger, 386-8321 or 388-5868. MLS.

VALUE! — VALUE!
A $60,000 HOME FOR $42,500. THIS IS A FAMILY HOME WITH 3 BEDROOMS, 3 BATHROOMS, DOUBLE DRIVE IN GARAGE, JUST HALF ACRE LOT WITH PARK AND STREAM AT BACK YARD, EXCLUSIVE LOCATION, 18 MONTHS OLD; UNIQUE DESIGN, FULLY CARPETED. CHRISTMAS SHOPPING IS EXPENSIVE, SO TAKE THIS ONCE IN A LIFETIME OPPORTUNITY TO SAVE APPROX. $18,000 AND BUY YOURSELF A HOME WITH $12,000 CASH AND $260 MONTHLY PAYMENTS; GUARANTEED BELOW REPLACEMENT VALUE APPROX. 25%, AND IF YOU WONDER WHY SO CHEAP, CALL ME, YOU'LL FIND THE REASON.
AMMY COHEN, 386-2911.

LAKEHILL AREA — $34,900
Lovely post and beam, with high cathedral ceiling, 2 bedrooms, full basement, quick possession, sundeck oak trees, many other nice features. To view call Margaret Bridger, 386-8321 or 388-5868. MLS.

If you would like to relocate in any area of Victoria or vicinity, phone me with your requirements and let me locate your dream home for you. Call Margaret Bridger at 386-8321 or 388-5868.

WALL & REDEKOP
Realty Ltd.

CENTRAL SAANICH, $37,500
1469 sq. ft. Built by the owners. A really fine 3-bedroom full basement home on lovely 100'x169' corner lot. This home is plastered, nicely finished and offers the "elbow room" that is hard to find at this price. Smaller trade considered. Full details from Herb Hodgson, 384-7128; Res. 382-3835. Douglas Hawkes Ltd.

DIRECT FROM
BUILDER
$34,900
Brand new 3-bedroom, 2-bathroom home Quiet street, Lake Hill area. Sunken, open-beam, cathedral ceiling living room, just one of many, many unique quality features. A must see! Immediate occupancy. Trade-ins considered. Call 477-4197.

250 HOUSES FOR SALE

WHITTOME'S

706 FORT ST. 388-4271

OPEN HOUSE
Waterfront
3034 Admirals Rd.
Saturday, 1-4
$32,500
5-ROOM BUNGALOW ON SHELTERED WATERFRONT AFFORDING ONE OF THE FINEST WATERVIEWS IN THE CITY. LARGE LIVING ROOM WITH DANDY HEATILATOR FIREPLACE, SEPARATE DINING ROOM, BOTH WITH FIRST GRADE OAK FLOORS. 2 BEDROOMS ON MAIN. FULL HIGH GROUND LEVEL BASEMENT WITH EXTRA BEDROOM, 2-PCE. BATH AND HUGE REC ROOM WITH FIREPLACE. OIL HOT WATER HEAT, COPPER PLUMBING, HAND SPLIT SHAKE ROOF ADD UP TO A SOLIDLY CONSTRUCTED HOME. 3½ MILES TO CITY CENTRE, CLOSE TO SCHOOLS, STEPS TO 20-MINUTE BUS SERVICE. IDEAL RETIREMENT OR SMALL, FAMILY HOME.
388-4271 GERRIE RUTTON 386-3927
388-4271 MR. YELLS 383-5039

UPLANDS
Perfect Retirement
Immediate possession. Large living room. Cosy den. Sep. dining, bright kitchen with dishwasher and garburator. 2 bedrooms, 1½ bathrooms, double garage. $51,500. To View:
388-4271 THE ZIEGLERS 592-1768

6 BEDROOMS
University Area
A home that is completely developed. Rec. Rm., 1½ Bthrms., swimming pool. Living Rm. with in-line dining. To view:
388-4271 The Zieglers 592-1768

Sound Too Good?
Because the listed price is only $35,900 Don't think this is not a QUALITY HOME! Consider at these features:
1. Gordon Head location
2. 3 bedrms and den
3. professionally finished rec rm.
4. 2 full baths.
5. 2 fireplaces.
6. excellent financing
7. 1800 sq. ft. of finished liv. area
8. immediate possession
Exclusive with
JOHN BUNYAN
BUS. 388-4271 RES. 477-4513

SEAVIEW
Enjoy the cozy fire and one of the loveliest views of all Victoria—4 bedrooms plus, extra bathrooms. Sep. dining room, wall-to-wall carpets. Practical kitchen with dishwasher and built-in range. 2 sundecks. Rec room and so many extras. Please call:
388-4271 THE ZIEGLERS 592-1768

MUST SELL
$28,000
Located in Langford close to Dogwood and Public schools. Lovely 3 bdrm., full bsm't home on 50x276' lot. Quality carpets plus other interesting features.
388-4271 RUTH LUKAITIS 477-5306
388-4271 SHIRLEY WILDE 478-2459

UPLANDS
Long, low and-lovely — a gracious executive retirement home, located on a quiet street in the heart of the Uplands. The 20x14 Master bedrm with dressing rm. and bath ensuite, the cozy fireplaced den, beautiful 24x20 Living Rm. and large dining Rm. face the private garden with sea glimpses and Mt. Baker in the back ground. The garden level has a most attractive panelled Rec. Rm. with old brick fireplace and bar, extra bedrm., Bathrm, utility and large well equipped work shop. Hot water radiant heat, thermopane windows, quality oak floors, double garage with electric door are just a few of the amenities which add to comfortable living. Nestled on a valuable acre lot (with frontage on 2 streets) beautifully landscaped with a variety of fruit and ornamental trees and shrubs, complete with underground sprinkler system. $75,000.
By appointment only 388-4271
ELEANOR SANDERSON 384-9610
GERRIE HUTTON, 386-3927

J. H. WHITTOME AND CO. LTD.

JACK MEARS
OAK BAY REALTY LTD.

No. 201—727 JOHNSON ST.

"The Professional People"

DON'T BE FOOLED!
By the fact that the outside of this 3-bedroom charmer needs paint. Inside it's just immaculate! Ideal retirement or starter home. Comfy brick fireplace with heatilater. Separate garage, fenced, $15.00. per month taxes! Low down payment on asking price of $23,500. Call right away: Gordon B. MacDonald at 386-2291.

JUST RIGHT!!
FOR THE LARGE FAMILY! 3 bedrooms, 1½ baths, 2 fireplaces, large kitchen, separate dining room, large secluded lot, next to a park, nice view and the price has just been reduced to $39,900. Located in fabulous 10-Mile Point. For private showing call: 386-2291
GORDON B. MacDONALD.

SIDNEY — NEW!!!
GREAT Buy? Yes! Now! Great chance for value. 2 bedrooms, full basement. Immaculate, warm, inviting and liveable. Near schools, etc. Own for approx. $2,000. Cash. Quick occupancy. $22,900. Full price, Call: JOHN HOLMS at 386-2291 or 632-1702.

ESQUIMALT. $19,900
Big, comfortable family home. Lots of space for the whole gang. Well located on Lyall Street near schools and shops. Updated plumbing and wiring and two-year-old furnace. Saddle up the old reindeer on this one and call. RON MATHEWS at 386-2291.

Investors
SYNDICATE
REALTY LIMITED
620 Broughton St 386-7721

YEAR-END
SPECIAL
Brand new 3-Bdrm. home in Gordon Head, close to all amenities. Carpeted floors, two bathrooms. Full basement ready for further development.
$30,500
To view please call Leo Pigert or Evan Williams, 386-7721 anytime.

ARDMORE
Just listed this beautiful home built by master craftsman three months ago, for a very discriminating owner. There's 3 Bdrms., large family room with floor-to-ceiling fireplace, top quality carpets throughout. Full basement, double carport, etc. Almost one acre treed lot with seclusion. Asking $44,900. Drive by:
642 BRAEMAR AVE
For viewing and more information please call Leo Pigert or Evan Williams, 386-7721 anytime. MLS.

250 HOUSES FOR SALE

MAYFAIR REALTY

3153 Douglas St. 386-2955
WOODWARD'S MAYFAIR CENTRE

4 NEW HOMES
GORDON HEAD
OPEN SAT., 1:30-4:30 P.M.
(Or phone for appointment to view.)

3967 Larchwood	$32,900
1823 Forest	$31,900
1801 Hartwood	$32,900
1805 Hartwood	$33,900

Follow Blair Ave. to Larchwood to Forest and Hartwood.
GEORGE WALL
386-2955 or res. 478-5681

CORDOVA BAY RIDGE
QUALITY PRESTIGE HOME
FABULOUS
SWIMMING POOL
Tremendous family home offering panoramic ocean, islands and mountain views. Modern luxury residence of 3 or 4 bedrooms. Large living and dining rooms, large kitchen with eating area. Family or Rec. room with FP and bar. Lge. utility room. Cedar-lined storage room, den or office and three 4-Pce. bathrooms on 2 finished levels. Full length balconies on scenic side of property 35' swimming pool in separate structure (connected to main residence by enclosed walkway) containing change rooms, sauna, 4-Pce. bath, fireplace, bar, etc. and wired for stereo. Double lot beautifully landscaped with sunken patios, fish ponds, lawn, rockeries, floodlighting, etc. Truly luxury living at its finest! Asking price is $135,000 with terms available and trades considered. Courtesy to all agents. For further information contact STAN JAMES, 386-2955 or Res. 592-3740 or WAYNE SCOTT, 386-2955 or Res. 479-6087.

IN A CLASS BY ITSELF
A sophisticated family home with privacy, dignity and superb planning. 2100 sq. ft. comprising a gracious living room, large dining room — family room and a den — two fireplaces — 3 bathrooms. There are patios — woodsy vista — generous double garage — a perfect location in Broadmead — this is a very good buy at the price of $49,000 — don't pass it up because of the Xmas rush. Phone J. WILLIAMS, 386-2955 or res. 479-1163 to have a look. P.S. Owner is co-operative and anxious.

NEW LISTING
Oak Bay border character home with spacious entry, beamed ceilings, 3 BR, large LR and DR, on lovely treed lot. $23,500. LEIGHTON NOBLE, 386-2955 or RES. 658-8968.

1339 MAY ST.
BRAND NEW
Nearing completion. 3 bedrooms, master ensuite, floor-to-ceiling rock fireplace in living room, dining room, W-W carpets throughout, basement has roughed in rec. room with fireplace. Asking only $32,500. Details from FRANK BOUSFIELD, 386-2955 or Res. 479-1000.

QUADRA-TOLMIE
2 or 3-bedroom stucco bungalow. Separate dining room — living room with fireplace. Gleaming hardwood floors. Auto. oil heat. Full basement, in beautiful condition on a terrific lot. Asking $24,750 (terms). NO DRIVE-BYS PLEASE. For appointment to view please call LOU BLOOMFIELD, 386-2955 or res. 478-6475.

VAST LIVING ROOM
AND DINING ROOM
THREE BEDROOMS
FULL BASEMENT
JUST OFF QUADRA
IN LAKE HILL AREA
This big bungalow needs some updating by the handy family man. Lots of room. Special big lot 52x200. Full asking price only $24,000. JOHN RUSSELL exclusive, 386-2955 or res. 592-3248. (Should qualify for CMHC loan.)

TOWNHOUSE
(Mayfair Area)
3-bedroom townhouse all on one floor. All rooms large and carpeted. Separate workshop area. Very private garden and patio. 2 car private parking. Excellent financing with CMHC. Asking $22,900. Call to see! R. FROST, 386-2955 or res. 383-4047.

NOW 2 ONLY LEFT
OUT OF 4
See these contemporary townhouses for a good value comparison. 3 bedrooms, 1½ bathrooms, living and dining rooms in line. Shag wall-to-wall carpeting. Smart kitchens, full basement. Priced to go, go, go!! $22,800. Financing available. Call ROMA NICOLL, 386-2955.

D F Hanley Agencies Ltd.
3021 SHAKESPEARE ST.
388-4294

YULETIDE
The time of good cheer! And nothing could make a young family cheerier than this outstanding buy in a THREE-bedroom home near Layritz Park. Friends and family can toast the season in the huge modern kitchen or around the crackling fireplace. Absolutely first-class condition! Interior and exterior as new. Plumbing, wiring, sundeck, furnace less than two years old. There is no mistake in the price — all this for $17,900. MLS.

JIM TYLER
M. HAMILTON
388-4294 (24 hrs.)

OPEN HOUSE
725 COWPER
SAT. 1-4
Don't say there aren't, any good solid 2-bedroom full-basement homes left. This one is ready, willing and able for you to buy! Just add a little wallpaper, carpeting, and decorative ideas. LR with fireplace, large kitchen, 2 good bedrooms, and a good cozy home for your family. Try your offer now on $22,400. For prior viewing call 388-4294 or 382-3826.

LORNE BARR

NEW LISTING
3 BEDROOMS
$29,950
Start the new year with this spotless 3-bedroom full-basement, country home. Luxurious thick shag carpeting, fireplace in living room, plus family size dining room. Eating area in Mum's kitchen. Roughed-in rec room with second fireplace, plus many more extras. MLS.

FRED G. CARVER
388-4294

FOR SALE BY OWNER
Quality built 2-bedroom home in excellent residential area. Partially finished full basement, large sundeck, fireplace, oak floors throughout, dining room, new cedar shake roof. 384-4458.

CITY-WIDE APPRAISAL
REALTY
383-4614 478-5763

250 HOUSES FOR SALE

BLOCK BROS.

Open Sat. till 3. Weekdays till 8

—BLANSHARD—
— 1800 BLANSHARD —
386-3231

HOME WITH SUITE
Tastefully decorated interior. 2 BRs, dining room, wall-to-wall carpets, beautiful kitchen plus utility. 3-room suite down, separate entrance. Hot water heat. Burnside area. Vacant shortly. We need offers on $27,900. JAY ROGERS, 386-3231 or 477-4569.

FAIRFIELD
7 rooms, full bsmt, close-in area. Presently used as revenue property (room rental). Easily converted to family home. Offers invited on asking price of $25,900. JAY ROGERS, 386-3231 or 477-4569.

OPEN SAT. 1:30-4 P.M.
99 LESLIE DR.
SXS DUPLEX—$39,900
A lovely home of your own "plus income" can be yours when you purchase this modern well-built SxS duplex. Featuring LR with HW floors and FP, 3 BRs and 2 BR with 3rd roughed in. FULL BASEMENT. The equity in your house may be your down payment! MRS. JUDY JOHNSON, 386-3231 or 477-8416.

BEAUTIFUL IN SUMMER!
"UNBELIEVABLY" BEAUTIFUL IN THE SNOW!!
A family home nestled in a large treed lot, 200x70. Glen Lake area — excellent area for schools. 3 BRs, main floor, 2 in bsmt — OOM heat — 11 yrs young. $26,900. Please call Mrs. MARG PRICE, 383-0180 or 386-3231.

AM I EXCITED!!
What a house!
What a garden!
What a patio!
What a workshop!
What an in-law suite!
This has got to be THE CHRISTMAS BARGAIN OF THE YEAR — it won't last long. $28,500. Call Mrs. MARG PRICE, 383-0180 or 386-3231.

INVESTOR'S DREAM
6844 E. Saanich Rd. Just listed. 3½ acres plus lovely little 2-BR full-bsmt home, IN A ½-ACRE SUBDIVISION AREA. This land is clear and arable with sweeping views towards Mount Baker. It could double in value shortly. Meanwhile it is excellent for small fruits, horses, etc. Drive by, the house is vacant, the property goes right back to the school fence, the driveway will be paved. At $42,900 with terms this is an excellent investment. M.L. Call JEFF CHALK for details, 477-8274.

VENDOR TRANSFERRED
3-BR no-step home with fenced back yard. Home has recently been redecorated. Try your down payment. Full price $22,000. Call RUSS McDOWELL, 382-7930 or 386-3231.

PICTURE PERFECT
In a treed setting with some sea view. Three BRs, master, large with en-suite. Quality wall-to-wall throughout. Owner bought it new only six months ago and has had many extras added but has now been transferred and must make a move. Only 25 minutes from centre of town. $33,500. ETHEL HARVEY, 386-3231 or 386-6472.

BICO
BOORMAN INVESTMENT CO. LTD. 386-7521

BEAUTIFUL
FAMILY HOME
PRESTIGE LOCATION
OAK BAY — $62,000
5 bedrooms, 3 bathrooms, large family kitchen with built-in Moffat "400" range and double oven, large living and dining rooms. 2 immense floor-to-ceiling fireplaces and a most versatile rec. room. All this on a beautiful secluded easy care lot on quiet cul-de-sac. A pleasure to show.
386-7521 MRS. G. SAMEC 382-8743

HIGH QUADRA
POST AND BEAM
This quality home has a high cathedral open-beamed ceiling over the living and dining area, accented by a full glass wall, a massive old brick fireplace and lovely green shag carpet. There is a mahogany galley-kitchen with countertop, range and built-in oven. 3 plus 1 bedrooms, a 25' rec. room, full basement, carport, large sundeck and an attractively treed rocky lot complete the picture. See it today at $34,900 by calling:
CHARLIE HOPE
386-7521 or 598-3029 (MLS)

MOVE IN BEFORE XMAS
URGENT SALE
$29,900
3-bedroom home in Langford. Rec. room, extra plumbing, sundeck. 2-car separate garage. Be sure to see and buy this home. To view call:
386-7521 DEAN ELLIOTT 383-7339

QUICK
LIKE A BUNNY
Drive by 870 TULIP AVE. and then call me to show you this spacious two-bedroom home. Over 1100 sq. ft., oil hot water heat, large family kitchen, spacious L.R., oak floors and fireplace, full basement and landscaped lot.
XMAS PRICED AT $23,500
Immediate possession. PHIL SIMPSON, 386-7521.
1111 Government Street

SIDNEY
DIRECT FROM BUILDER
2049 Ardwell Ave. New 3-bedroom home with full, high basement — on sewer — close to schools. $24,400. Other 2 and 3-bedroom homes in same area nearing completion from $24,100. From Victoria turn off Pat Bay Highway at McDonald Park Road — right on Ardwell. Call me anytime. Charles Morris, 384-4224 of Reeson and Pinch Homes — Builders and Developers.

T/C TOWN AND COUNTRY REALTY
3617 DOUGLAS STREET
382-7276

SOOKE
2-bedroom house on one third acre, landscaped, kitchen, dining room, living room, utility room, $17,500. 642-5476.

BY OWNER, 2-YEAR-OLD, 4-bedroom home, Central Saanich, $27,900. 652-1661.

253 COUNTRY HOMES AND PROPERTIES

Saanich Peninsula

Sidney

GORDON HULME LTD.
2444 Beacon Ave.
656-1154

3 ACRES GOOD SOIL
4 bedroom (2 up) house, neat as new pin, many outbuildings. TOP QUALITY SOIL ideal for market garden, roadside stall, plus 2 pigs, a cow and pony. 5480 — Sooke Road. $35,000. Drive by.
DESMOND HOLMES
384-8126 478-1227
Pemberton, Holmes Ltd.

YOUR RANCH
15 acres grazing land fenced and good water. Commanding view. New barn and corrals. Year old, 4-BR, 2FP home. 25 miles from Victoria. $120,000 should handle. George Davies, 382-3010 or 478-5561. Block Bros. Realty.

CAPITAL REGION AGENCIES
—656-3957—
2481 Beacon Ave., Sidney, B.C.

PEARSON REALTY LTD.
PARKSVILLE, B.C.
Box 399, 248-6127

253 COUNTRY HOMES AND PROPERTIES

MODERN, YET
TRADITIONAL
Fully modern home with the elegance and charm of yesterday. Located in Sidney on a quiet street, this 4-bedroom home affords today's conveniences with that old world feeling. Over 2000 sq. ft. of living space. Call today.

MARYLAND DRIVE
$32,000
Deluxe home in one of the finest areas of Sidney. 2 bedrooms up and 2 down. Deluxe carpeting and drapes. 2 sundecks, 2 bathrooms. 75x150' lot. A lovely home and at a very reasonable price.

BRAND NEW
Fabulous 3 bedroom, full basement that has just been completed. The quality of the construction is hard to match today. Have in-laws? The basement is ideal for another suite. Large corner lot. Located close to everything. Excellent financing available. Asking $33,000.

John Bruce 656-3928
Res. 656-2023 or 592-7576
SIDNEY REALTY LTD.

COUNTRY HOME
2 HALF-ACRE LOTS
Within the 3½mile circle with privacy and seclusion. Gracious 3-BR home. Uniquely designed with rustic feature room, large LR with rustic feature wall and fireplace, separate dining room, 1½ baths, extra accommodation in the full basement. Separate garage. RON CROW, 592-4989 (anytime). Island Homes Ltd.

10½ ACRES
VIEW PROPERTY
2-bedroom cottage and numerous out buildings. Land gentle slope with soil suitable for nursery, orchard, etc. It perks. Good view of the straits and Mt. Baker. Asking $69,000, good terms.
479-1667 ROY TELFORD 479-4804
J. H. Whittome and Co. Ltd.
Royal Oak Branch

256 WATERFRONT PROPERTIES

DENMAN ISLAND
WATERFRONT LOTS
Southern exposure, ½ acre and larger, good beach, terms. Waterfront lots are getting harder to come by. These would be excellent investment, retirement or holiday lots. Six left at $10,700 over 100 feet of beachfront. Six semi-waterfront lots left at $5,500 — all open to offers for cash. For information and map phone or write Frank McLaughlin, c-o Nanaimo Realty Co. Ltd., Box 518 Nanaimo or phone 754-2311 or eves. 390-4334.

WATERFRONT

A lovely CAPE COD Colonial overlooking the quiet waters of Portage Inlet. Custom built, tasteful decor, 4 bedrooms, 2 bath, huge living room — complete with fireplace, hot water heating. Lovely landscaped setting, Sundeck, and a well equipped professionally built SWIMMING POLL. A terific opportunity at
$48,500
384-8126 MR. GREENE 385-0795
Pemberton, Holmes Ltd.

SAANICH INLET
Gracious roomy home plus cottage and swimming pool on 3.5 acres. Within 14-mile circle. $90,000.
Call
384-8126 J. BELL 656-4293
384-8126 G. PERODEAU 656-4525
Pemberton, Holmes Ltd.

2 ACRES WATERFRONT
Best anchorage area for many miles. Perfect for large boat moorage. 150 ft. frontage. East Sooke area. Asking $18,000. IRENE DALZIEL, 388-6231 or 384-8692. Island Pacific Realty Ltd.

DOLPHIN BEACH ESTATES
MAGNIFICENT WATERFRONT
AND VIEW LOTS
DOLPHIN AGENCIES LTD.
P.O. BOX 398, PARKSVILLE
PHONE 248-6156

SOOKE RIVER, UNFINISHED log cabin home, on desirable ¾ acre lot. 100' frontage. Victoria Press, Box 467.

DENMAN ISLAND WATERFRONT and seaview lots on water main $5300 and up. Seaview Estates Ltd., 813 Fort, 592-2607, 382-7522.

IF YOU ARE INTERESTED IN A very desirable waterfront homesite read our ad under No. 271. Salem Sea-Sites Ltd., 598-1112.

258 CONDOMINIUMS AND TOWNHOUSES

JACK MEARS
OAK BAY REALTY LTD.
2194 Oak Bay Ave.
201 - 727 Johnson

"The Professional People"

HAUNTED???
by the exterior maintenance on YOUR present house? DISCOVER the ADVANTAGES of owning a modern two-bedroom strata title home featuring a step SAVING KITCHEN, BROADLOOMED DINING ROOM, AND LIVING ROOM WITH SLIDING GLASS DOORS LEADING TO A SUNNY, GROUND LEVEL PATIO. YOUR XMAS guests arrive refreshed by the air-conditioned hallways, to be entertained by you in the 18-foot square recreation room. TRADE YOUR PRESENT HOME? Please call GORD. G. COWAN at 598-3321.

OPEN HOUSE
DAILY
MARKET COURT
TOWNHOUSES

MARKET STREET
OFF QUADRA
PRICED FROM $19,300
OPEN DAILY
SAT.-SUN. 1-5 P.M.
Attractive homes in a pleasantly landscaped setting close to parks, schools, low down payment. Trades considered.
KRIEGER, STRICKER AND CO. LTD.
Mr. Feka — 383-1542

TRADEYOUR HOME
On beautiful seafront two-bedroom, 1½ bathroom condominium home of over 1200 sq. ft. Quiet building with all amenities. Price includes all appliances and deluxe wall-to-wall carpeting. Maintenance costs below usual house and gardening overhead. Call ART BEDFORD at WHYTE and GOWER OAK BAY PROPERTIES LTD., 592-2407 or Res. 592-2090.

BLUE SKY ACRES
SIDNEY
1,150 square feet de luxe 3-bedroom, double plumbed, town house. Close to schools and shopping, including washer, dryer, stove and fridge. The price is only $17,500. Must be sold! Dial Don Robertson, 385-9765 for appt. to view. MLS. Charman Pacific Realty Ltd.

SIDNEY COURT
TOWNHOUSES
De luxe 2 and 3-bdrm units, budget priced at $18,200-$19,700. Excellent financing available. Fridge, range, carpeting, drapes incl. Walking distance to ocean, town, etc. Open house daily. Why pay rent when you can buy one of these exceptional units from $1,000 down? Call 385-9741.
J. A. Henderson Realty Ltd.

NEW AND ONLY ONE LEFT, top floor, 2 bedroom, 1½ bath, excellent seaview, one block to Beacon Hill Park and water. Superior construction and finishing. Trades and offers. 384-3021. Open every day, 1-4 p.m. including Sundays. 660 Battery Street.

FAIRCLIFF
2-bedroom units, wall-to-wall carpets, appliances, therapeutic pool, Roof garden. Garage. $23,000-$29,000. For appointment 385-3685.

3-BEDROOM TOWNHOUSE
Swan Street, $20,500. 384-6762

263 GARAGES FOR SALE, RENT OR WANTED

NEEDED GARAGE FOR 1 month only. 1701 Greenoaks Ter. 382-2229.

WANTED: BACKYARD GARAGE to rent to store and work on car

Charges Follow TV Abortions

PHILADELPHIA (UPI) — An arrest warrant has been issued for a Los Angeles psychologist who the state said performed 11 "experimental" abortions before a television camera last mother's day.

District Attorney Arlen Specter said the warrant was issued for Dr. Leroy Karman, inventor of an abortion device known as the "Karman super coil."

Specter charged Karman performed abortions "on no less than 11 women out of a group of 20 women who were brought by bus from Chicago."

The district attorney described most of the women as "young, black and poor." He said they were unaware the operations were experimental and had not been informed ahead of time that the abortions were being filmed by a crew from television station WNET-TV in New York.

According to the warrant, two of the women became seriously ill from the abortions and a third had to undergo a hysterectomy to stop persistent bleeding.

The "Karman super coil" was described as a long, thin plastic device which gradually unwinds itself after being inserted into the uterus. The coil is removed after a period of 12 to 24 hours.

Specter said Karman would be charged with performing illegal abortions and practicing medicine without a licence.

The district attorney's office said Karman admitted demonstrating his device but denied performing the abortions.

Specter said WNET-TV officials told him they will not turn the films over to law enforcement officials because this would constitute a violation of journalistic ethics.

City Men Sentenced For Carrying Arms

Two Victoria area residents were sentenced on charges of possession of an offensive weapon and possession of a concealed weapon by Judge Stanley Wardill in Nanaimo provincial court Friday.

James Roger McCallum, 18, of 2789 Claude, was sentenced to six months definite and six months indeterminate for possession of an offensive weapon and was given a concurrent six-month sentence for possession of a concealed weapon.

Susan Harry, 17, of 603 Kildew, Sooke, was given a suspended sentence and a two-year probational term for possession of a concealed weapon.

The charges were laid after Nanaimo RCMP found them in a car with a pistol, three derringers and set of brass knuckles Nov. 29.

Another man in the car, Richard Joseph Michael Barnes, 18, of 2784 Claude, was charged with possession of an offensive weapon and possession of a concealed weapon.

The charge of possession of an offensive weapon was withdrawn and he is to appear for trial Jan. 24 on the other charge.

Wardill recommended that McCallum's sentence be served in Boulder Bay camp.

SCOTCH ON TAP LURES NO GUEST

WASHINGTON (AP) — Holiday Inn, with rooms for the masses, offers something a little different for travellers near here: a $1,400-a-night suite with everything from servants' quarters to scotch and martinis on tap.

The three-bedroom, four-bath suite has everything, in fact, but paying guests.

The operators of the inn in suburban Gaighersburg, Md., aren't unduly distressed that no oil sheik has yet trod the $3,700 oriental rug, or that no international financier has ever propped his impeccably shod feet on the $5,300 desk.

This sweetest of suites has been a publicity gold mine from its circular bed to its olympic-sized Roman bath.

"It's definitely helped out business," says innkeeper William Dunmore, noting particularly the luncheon trade.

Sightseers sometimes number 40 a day.

They are told that limousine and 24-hour maid service are included in the price, and all food and drink, of course.

There's also the cedar-lined sauna, the board room complete with decanter of brandy and the Chippendale furniture.

All in all, there's a lot of floor space and about $200,000 tied up in furnishings and appointments, says Dunmore.

There have been some nibbles on rental, but not bites.

India Plans Launch

NEW DELHI (Reuter) — A space satellite designed and manufactured in India is to be launched from the Soviet Union, Prime Minister Indira Gandhi told parliament Thursday. She did not say when the launch would take place.

Navigable Waters Protection Act
R.S.C. 1970, Chapter N-19

OCEAN CONSTRUCTION SUPPLIES LTD. hereby gives notice that it has, under Section 8 of the said Act, deposited with the Minister of Transport at Ottawa, and in the office of the District Registrar of the Land Registry District of Victoria at Victoria, a description of the site and the plans of the fill and loading ramp existing in the Harbour at Victoria, British Columbia, in and in front of Lot Number 1, Plan 19634, Lot 1, Plan 24311 and Rock Bay Avenue.

And take notice that after the expiration of one month from the date of the publication of this notice, Ocean Construction Supplies Ltd. will, under Section 8 of the said Act, apply to the Minister of Transport, for approval of the said site and plan.

Dated at Victoria, this 13th day of December, 1972.

SIGNATURE:
OCEAN CONSTRUCTION SUPPLIES LTD.
PER J. R. HUGHES, B.C.L.S. (agent)

NOTICE TO CREDITORS
In the Matter of the Estate of RAGNAR WOLL ARVESEN, late of Matsqui Lodge, 847 Dunsmuir Road, in the City of Victoria, Deceased.

CREDITORS and others having claims against the above Estate are required to send full particulars of such claims to The Royal Trust Company, P.O. Box 580, Victoria, B.C., on or before the 20th day of January, 1973, after which date the estate's assets will be distributed, having regard only to claims of which the executors shall have received notice.

DATED at Victoria, British Columbia, this 4th day of December, 1972.

THE ROYAL TRUST COMPANY,
P.O. Box 580, Victoria, B.C.
Executors.
By their Solicitors:
CAMERON, FISHER & COMPANY,
311—612 View Street,
Victoria, B.C.

CANADA
DEPARTMENT OF TRANSPORT
PACIFIC AIR SERVICES REGION

SEALED TENDERS, addressed to the undersigned at 739 West Hastings Street, Vancouver 1, B.C., marked "Tender for Ceilometer at Victoria International Airport, B.C., will be received up to 3:00 p.m., PST, January 4, 1973, for site development and related work for ceilometer facility at Victoria International Airport, B.C.

Plans, specifications and other tender documents may be examined at the office of the Regional Construction Engineer, 739 West Hastings Street, Vancouver 1, B.C., and copies obtained on deposit of a certified cheque for $25.00 made payable to Receiver General of Canada.

Plans and specifications will also be on display at the Amalgamated Construction Association of B.C., 2675 Oak Street, Southam Building Reports, 2000 West 12th Avenue, both of Vancouver, the Industrial Construction Centre Ltd., 2430 Willingdon Avenue, Burnaby, B.C. and the Construction Association of Victoria, 1075 Alston Street, Victoria, B.C.

J. A. Lenahan,
Pacific Regional Administrator
Canadian Air Transportation Administration
Telephone 666-3568

THE CORPORATION OF THE DISTRICT OF SAANICH
TENDER 4/73 — FIRE TRUCKS

Sealed tenders, clearly identified as to number, will be received by the Purchasing Agent, Saanich Municipal Hall, 770 Vernon Avenue, Victoria, B.C., up to 3:00 p.m., Monday, January 22nd, 1973, for the following:

2 only—840 I.G.P.M. Triple Combination Pumper Trucks.

Lowest or any tender not necessarily accepted. Tender forms and specifications may be obtained from the undersigned.

(Mrs.) E. BOWERING,
Purchasing Agent

TENDERS FOR TABLETS
ROYAL OAK BURIAL PARK

Sealed tenders, addressed to Mr. L. Treloar, Secretary, Board of Cemetery Trustees of Greater Victoria, 4673 Falaise Drive, Victoria, B.C. and marked "Tender for Tablets" will be accepted up to and including 12 o'clock noon January 16, 1973 for the supply of marble and/or bronze urn tablets on a two-year contract commencing February 1st, 1973 and expiring January 31st, 1975. Full particulars as to design and quality of material may be obtained from Mr. Treloar at address above. Applicants should be prepared to provide sample tablet if requested. The lowest or any tender not necessarily accepted.

TENDERS FOR GAS AND OIL
ROYAL OAK BURIAL PARK

Sealed tenders, addressed to Mr. L. Treloar, Secretary, Board of Cemetery Trustees of Greater Victoria, 4673 Falaise Drive, Victoria, B.C. and marked "Tender for Gas and/or Oil" will be accepted up to and including 12 o'clock noon January 16th, 1973 for a one-year supply commencing February 1st, 1973 and expiring January 31st, 1974 of 30,000 gallons (more or less) of furnace oil delivered as required to a 1000 gallon tank at the Royal Oak Crematorium and/or 3,000 gallons (more or less) of marked regular gasoline delivered as required to a 200 gallon tank at the Royal Oak Burial Park. The lowest or any tender not necessarily accepted.

THE CORPORATION OF THE DISTRICT OF SAANICH

PROPOSALS FOR SOIL REMOVAL

Parties interested in acquiring a large quantity of peat soil are invited to submit proposals indicating approximate price, duration of contract, cubic yardage of interest, method and rate of extraction, etc. Information submitted will be used in confidence to prepare a specification for a formal call for tenders. More specific information concerning the Corporation's plans may be obtained from the office of the Purchasing Agent prior to January 15th, 1973.

(Mrs.) E. Bowering,
Purchasing Agent,
770 Vernon Avenue, Victoria, B.C.

It was easy to raise the roof, add a dormer and presto! . . . living space for the heirs apparent. And best of all, Classified Advertising is a complete directory of the building trades, materials and workmen.

WHEN A BUILDING NEED ARISES RELY ON OUR

CLASSIFIED ADVERTISING

Building and Related Trades Classifications

All your building helps are conveniently located in one area of Classified. Just open the paper there, and start planning.

GROWING PAINS?

RAISE THE ROOF

GET THE MATERIALS AND THE WORKMEN BY CHECKING THE CLASSIFIED COLUMNS OF THIS PAPER

What is the best time to build, remodel, or renovate? In the Victoria area any time, any season is ideal for building. Whatever time you choose to build, you will find the project comes easy with Classified. Victoria's building supply firms, contractors and handymen are advertising continually for your convenience. Do-it-yourself, or hire-a-workman, turn now to the Classified Section.

PHONE
386-2121
FOR CLASSIFIED ADVERTISING SERVICE

BRIGHT IDEA for a different kind of Christmas present is the king-sized candle Doug Zeibart of Corvallis, Ore., made for his parents' new home. The candle — all 175 pounds of it — was moulded in a plastic garbage can. Zeibart needed the help of his two buddies to carry it away from the Oregon State hobby shop.

Dazzling Moves by New Australian PM

CANBERRA (Reuter) — Australia's new prime minister, Gough Whitlam, has moved into Canberra like a whirlwind, revolutionizing foreign and domestic policies, and shaking up a bureaucracy which lasted for 23 years under Liberal-Country party rule.

Final results from the Dec. 2 general elections will not be known until some time within the next few days and the new Labor government cannot be elected and sworn in until after that.

But since the election, Whitlam and his deputy, Lance Barnard, have nevertheless acted with dazzling administrative speed.

They had themselves sworn in Dec. 5 as a two-man interim government, forming an executive council with Gov.-Gen. Sir Paul Hasluck.

Decisions since then have ranged from opening negotiations on recognition of China to reversing a decision by the previous government to ban the film Portnoy's Complaint.

ENDS CONSCRIPTION

Seven draft resisters have been freed from jail, and conscription has been ended.

The first steps have been taken to bring home the last 140 Australian troops from Vietnam, where they have been training Cambodian and Vietnamese recruits.

At the United Nations, the ambassador, Sir Laurence McIntyre, was instructed to reverse past Australian positions, and to vote for sanctions against Rhodesia, and for Sri Lanka's (Ceylon's) "zone of peace" proposal for the Indian Ocean.

The new government scrapped the imperial honors system, with knighthoods from the Queen, and began to look at a different and national form of recognition for distinguished public and military service.

It announced improved terms of service for the armed services, aimed at encouraging re-enlistment and at persuading a proportion of draftees to stay on as regulars.

An Australian journalist who reported the Korean and Vietnam wars from the northern side, Wilfred Burchett, was given a passport after 17 years of travel on foreign documents.

The Australian passport of Rhodesia's representative in South Africa, Air Vice-Marshal H. Hawkins, was cancelled.

Whitlam and Barnard removed the excise tax on wine and the sales tax and duties on contraceptives.

Whitlam announced that no more whites-only South African sports teams would be allowed into Australia, either to play or en route to other countries.

Good Market for 'Rags' in Bombay

Manchester Guardian

NEW DELHI — That old suit you sold last year may now be owned by an Indian in Bombay or Calcutta. Nothing remarkable about that, except what happened to it in between. Your suit was pounded into a bale, passed through the Indian customs as "rags", decompressed, cleaned up and put onto a highly appreciative market.

This rag trade had been going on for years when someone blew the top off it and made it the rag scandal. Three months ago it began as a small scandal, and a funny one, but it has got bigger and less funny.

It has thrown 100,000 wool workers in Ludhiana out of work. The foreign trade ministry has blamed the customs, the customs has blamed the state trading corporation and a Communist (Marxist) member of parliament has called on Prime Minister Mrs. Indira Gandhi's government to resign over "one of the greatest scandals and one of the dirtiest deals in this country."

Clothes are not allowed to be imported. But "rags" are — for turning back into yarn for the manufacture of cheap woollen blankets. In October the Bombay customs found 12,000 bales of "rags" were suits, skirts, coats and sweaters from Britain and North America. They released them to traders who "promised" to have them shredded up before delivery to the wool mills.

But they were not shredded — and earned someone an enormous profit. The opposition claims all sorts of top people were concerned, and puts it down as a racket to earn money for the ruling Congress Party.

The government says its cooked up, or at least exaggerated, by the opposition, and the central bureau of investigation is trying to unravel the matter. Meanwhile, the customs has impounded 10,000 more bales of "rags" that came in — worth more than $2.4 million — and the bona fide blanket makers of Lundhiana, deprived of their raw material, go hungry.

Career Launched By Sip of Wine

BARSAC, France (AP) — In the middle of his buttermilk boyhood in Dayton, Ohio, Thomas Heeter took a fateful sip: it was a glass of his Great-Aunt Agnes' homemade sweet wine and he liked it.

Ordinarily, Tom Heeter should have gone on to be a stock broker, spent some money on setting up a good wine cellar and possibly bought into a syndicate owning a winery in France.

Instead, Heeter, 32, is the only American anyone at the Bordeaux Interprofessional Wine Council can think of who owns and operates one of the great historical vineyards recognized as such under French law.

After working as a wine salesman in New York, as an assistant for three years at Chateau Giscourt, a producer of outstanding red wines in the Medoc district near Bordeaux, Heeter married the boss's daughter and last September bought the Chateau Nairac, a rotting 18th century mansion and its 35 acres of scraggly grapevines in the Sauterne country.

"I first saw my place advertised, no kidding, in three lines in the newspaper classified section," Heeter says. "I didn't have enough dough to go into the red-wine business, so this was it."

Because of litigation involving the property's former owner, Heeter found the locals a bit less than eager to work for him at first. But the vines have a rigid schedule for preparation during the winter months, and Heeter was faced with having to start pruning his own.

SLOW AT FIRST

"A good vigneron (vinekeeper) can do from 700 to 900 vines a day," he said. "On my first attempt I did exactly 63. I was sitting out there in the rain, and I thought maybe I should hang it up. But I also thought I liked the business. In three weeks I was up to 600 a day."

But a crisis came later when Heeter fell badly behind in his pruning. Then a neighboring chateau owner who liked Heeter's "pluck or knew my father-in-law" dispatched 17 workers for a day's catching up. To the dull sound of pruning shears, the U.S. beachhead in Sauterne was saved.

The old winery was remodelled and new oak barrels were ordered.

Early summer brought so-so weather and a lot of doubts about the harvest until the sun finally got going.

When Heeter began harvesting this fall, he asked his crews to start by removing the individual grapes that had matured early.

"They told me: 'Oh Monsieur Heetaire, but they don't do that very much in Barsac any more! And I said that's the way we're going to do it though, by the grape and not by the bunch. But the reaction was really a nice one for me. Everybody seemed proud to be giving the vineyard the attention it deserved."

Heeter was expecting to get about 30 barrels out of the harvest. He says about eight of them will be good enough to put into chateau-labelled bottles and the rest will be classified as generic sauterne. That means there will be about 125 cases of wine, at 12 bottles to the case, coming from the first bottling in 1974.

Breakdown In Air Fares

GENEVA (AP) — North lantic air fares that differ from one side of the ocean to the other could become part of a breakdown of the International Air Transport Association's fare negotiating machinery.

Airline sources said Friday the possibility emerged in informal talks between North American and European airlines about new low-cost fares.

The sources said the Europeans plan to set new fares next year at between $195 and $285 for round trip to New York from European airports. The Americans however, proposed to set a range of $220 to $320 for trips in the other direction.

BANGLADESH FUND GROWS

The following donations have been made recently to the Unitarian Service Committee of Canada's Housing for Banladesh campaign:

D. and J. Robinson, $140
Elsie Smith, $40
P. E. Lang, $10
PEO Chapter Q, $25
Andreas, Mark and the Besse family, $35
Anon, $5
H.B., $2
E. F. Chruch, $10
Anon, $2
Anon, $15
L. Berliner, $5
North Douglas Bank of Montreal staff, $33
Anon, $10
Anon, $10
Anon, $3
Anon, $20
Anon, $2
Anon, $25
Anon, $5
Anon, $5
Anon, $5
Anon, $10
Anon, $20
Anon, $50
Anon, $5
Anon, $10
Ruth Gardner, $10
L. and E. Lord, $50
F.H.L., $2
Krista C., $5
A.F.S., $20
Anon, $5
Anon, $100
Anon, $50
Anon, $5
Anon, $10
Anon, $50
Anon, $10
Anon, $15
Anon, $6
Anon, $25
Anon, $10
Anon, $2
Anon, $50
Anon, $10
Anon, $5
Anon, $5
Anon, $8
Anon, $10
Anon, $10
Anon, $20
Anon, $5
M.R.V., $10
Palin Family, $25
Anon, $20
Anon, $20
Anon, $1
Anon, $10
Anon, $25
W.H.G., $10
T.E.X., $25

Total collected to date is $4,432.21.

SIMPSONS Sears

Shop Monday 'til 9

Simpsons-Sears is Open Every Shopping Day 9:30 a.m. to 9 p.m. 'til Christmas

Simpsons-Sears has everything for Christmas

Simpsons-Sears is bursting with Merry Christmas gifts for everyone on your shopping list!

Put an electric kettle under the Christmas tree

Sale Price **12.97** ea.

Big 2 quart capacity kettle is bright chrome-plated brass. Has automatic shut-off and reset. Detachable 44" cord. Gold, Avocado.

Electricals (34)

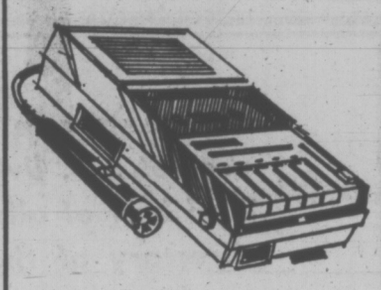

The cassette recorder is a year-'round gift

Simpsons-Sears Low Price **27.98** ea.

Compact little unit has automatic level control. Comes complete with remote control microphone, blank tape, batteries, carrying strap.

Stereos, Televisions (37)

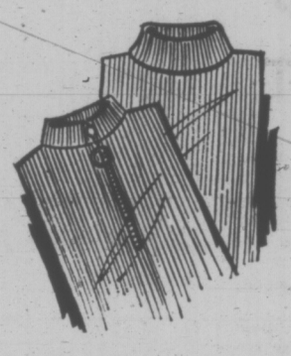

Rib knit nylon tops

Simpsons-Sears Low Price **2.77** ea.

Ladies' telescopic umbrella — With case. Asstd. colours. Sale Price Ea. **4.99**

Men's telescopic umbrella in Black, with case. Sale Price, Ea. **5.99**

Accessories (88)

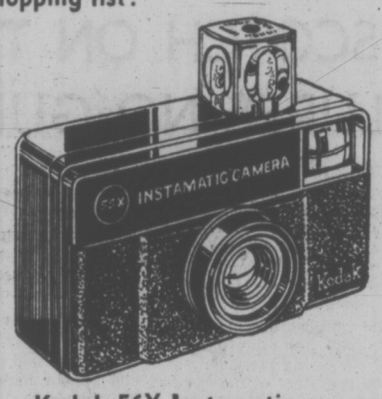

Kodak 56X Instamatic complete camera set

Simpsons-Sears Low Price **16.49** set

It's all ready to shoot! Includes Magicube flash, 12 exp. 126 cartridge colour film, carrying strap. In box.

Cameras (39)

Bobby Orr hockey helmet is fully protective

Sale Price **2.97** ea.

New design is fully adjustable and fully protective. Just the gift to keep your youngster happy and safe. White. Jr. size to 6¾, Sr. over 6¾.

Sports Centre (6)

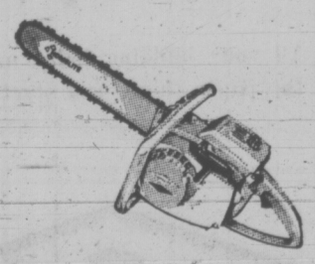

Homelite XL-1 chain saw with carrying case

Simpsons-Sears Low Price **139.98** ea.

For all those tiresome wood cutting jobs. Weighs just 10 lbs.! Fingertip oil control. With 16" bar and chain. Free carrying case included.

Hardware (9)

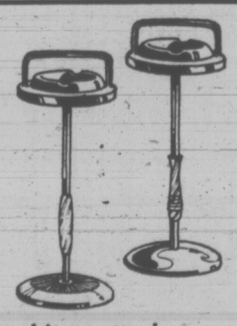

Give him a sturdy smokers stand

Simpsons-Sears Low Priec **9.97**

Elegant stands feature 8" amber glass ash tray. Attractive gift idea in a choice of interesting designs..

Lamps, Mirrors (21)

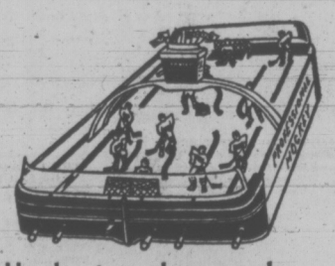

He shoots . . . he scores! action-packed hockey

Sale Price **9.97** ea.

Includes 3 teams of plastic players (Toronto, Montreal, Vancouver). Delayed-action puck dropper 1 roller puck.

Toyland (49)

Quality hi-intensity desk study lamp

Sale Price **8.97** ea.

Proper light makes reading and studying easier. Adjustable goose-neck arm. Hi-low-off switch. Bulb included.

Lamps, Mirrors (21)

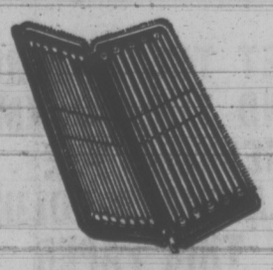

Give your little knitter a knitting needle case

Simpsons-Sears Low Price **9.99** ea.

An attractive gift that keeps knitting needles from being lost or bent. 14" zippered case with needles from 0 to 11.

Notions (53)

Set of coffee mugs makes a great gift

Simpsons-Sears Low Price **4.97** set

Attractively designed in a Brown/Gold design to brighten up your coffee time. Glazed to prevent fading. 10-oz. cap.

Housewares (11)

Colour print film
135—20 exp. **1.27**; 126—20 exp. **1.27**; 126—12 exp. **87¢**.

Colour slide film
Processing included. 135 — 20 exp. **2.47**; 126—20 exp. **2.47**; 135—36 exp. **4.17**.

Super 8 Movie Film
Processing included. Super 8 film **3.57**; Regular 8 film **2.97**.

Cameras (39)

Simpsons-Sears Hillside: 3190 Shelbourne Street. Lots of Free Parking . . . No Tickets, No Time Limit. (12-72)

Gift Ideas for Last-Minute Shoppers

By CATHERINE CAMPBELL
Times Staff

The perfect foil for pre-Christmas shoppers is — of course — last minute shopping.

There are, however, certain risks involved. By the week before Christmas, shopping areas are already acquiring a battle-weary, picked-over look.

Supplies of some of the more popular gift items are running low, and the more exotic or eye-catching numbers may have been swept from the shelves entirely.

Worse still is an attack of Yuletide Panic, an affliction in which the mind drains of gift ideas at a rate directly proportional to the dwindling number of shopping days.

For victims of this seasonal malady, the following is an antidote. Though by no means an exhaustive account of all gift possibilities, it is designed to stimulate the flow of gift-giving ideas, while also catering to shell-shocked pocketbooks.

Here, then, is the Times' Low-Cost Guide to Last-Minute Shopping.

Downtown

Under $2

Mother

Baking shell and recipe set
Folder containing samples of 10 cooking herbs
Linen placemats in colorful designs
Metal mug tree
Small stuffed animal air fresheners
Tin of caviar

Father

Jumbo auto or boat sponge
'Ancient Mariner' utility box
Decorative heavy weight book plates

Teen-Ager

Net set for adorning walls
King-sized colorful address book
'Essential oil' perfume
Artistically elongated beer or pop bottles
Genuine Venus fly trap plant

Children

Small shell collection
Straw angel doll
Mascot mini-bank
Seven-foot bead strings
Scrap book
Bugs Bunny mobile

Grandparents

Jar of genuine Dublin marmalade
Poster of wine varieties and uses
Mushroom-shaped candle
Authentic black Paddy's Pig ornament

Everyone

Mistletoe kissing bunch

Under $5

Mother

Poster of favorite photo
Casserole Paws' oven mitts
Revolving vanity mirror
Linen 'elephant trunk' tape measure to mark children's growth
Bead-bag flower arranger

Father

Jogging suit
'Wrist building' apparatus
Fish cleaning knife
Tie and sock Set

Teen-Ager

Large conch shell
'Od Bod' ornament fashioned from leather
Record selector
Tape case
Japanese paper lamp shade

Children

Winnie-the-Pooh calendar
Hanging owl penny bank
Mexican marionette
'Touch and Smell' book of colors and shapes
Tiny-size seal moccasins
Folk character hand puppet
'Busy bird' toy

Grandparents

Calendar of Emily Carr paintings
Mini-shoe cleaning kit
Button covers for men's shirts
Nag's head shoe horn.
Luxury hot water battle.

Under $10

Mother

Irish coffee making set
Leather driving gloves
Woven handicraft belt
Glass bulb paperweight

Father

Instant learning tape sets on a variety of subjects
French-made carving knife
Cookery Do book for amateur chefs
Leather-bound miniature 'book' lighter
Spotlight for car
Orlon auto seat cover
Old English ale tankard

Teen-Ager

Regulation size football
Intricate 'Ecplogy' painting set
Suede brimmed hat
Indian print bedspread
Sheepskin mittens

Children

Swedish viking doll
Large-faced double-bell alarm clock
Toddler-sized leather vest
Original wooden toys

Grandparents

Gilt Florentine boxes
Two-cup coffee percolater
Tea table cloth set
Western Gardens book

Victoria Times
FOURTH SECTION
family
WENDY DEY — EDITOR

—Irving Strickland photo

Times' Low-Cost Shopping Guide Avoids Yuletide Panic

Hillside

Under $2

Mother

B.C. Jade earrings
Rabbit-face' hot pot mitt
Bamboo wind chimes
Natural loofah
Wooden stirring spoon

Father

Matchbox sets with humorous covers
Cribbage set
Gift box of pralines
Kerosene lamp

Teen-Ager

How to Draw book—series on a variety of subjects
Soap lemon or orange set
Brightly painted wooden 'owl' stapler
Bath massage mitt

Children

Un-tearable plastic picture books
Realistic looking toy sword and sheath
Bicycle horn
Extra-long candy cane
Heavy plastic animal-face place mats

Grandparents

Variety tea bag gift packs
Attractive basket of assorted chocolates
Egg timer

Under $5

Mother

'Draft Beer' shampoo
Delicate brocade perfume atomizer
Covered onion soup bowl
Wicker sewing basket
Cheese mill for table use
Small glass wine carafe
Wooden salad fork and spoon set
Snail serving plate

Father

Match holder attached to striking stone
Buffalo hide shaving kit
Men's cologne 'miniature' collection
'Open collar' tie
Pool cue
Fish landing net
Chocolate liqueur-filled grapes

Teen-Ager

Studio One fine art photograph
Money-belt
Large-size posters featuring film or sports stars, or nature
Genuine sea sponge.
Cosmetic case
Pocket-sized abacus

Children

Small leather purse
Winnie-the-Pooh puppet
Honey in china bee
Bubble Bath For Dirty Kids

Grandparents

Mineral bath salts
Pressed flower in small old-gold frame
Fine art jigsaw
Tea strainer and bowl in stainless steel
Illuminated magnifying glass

Everyone

Horoscope 1973 books

Under $10

Mother

Wooden shortbread and pastry press
Golf gloves
Leather Hawaiian thong sandals
Shoe polish kit in leather bag
Barometer
Make-up mirror

Father

Mini-slot machine
Ski carrier for the car
Box of golf balls
Wine rack
Spirit measure

Teen-Ager

Budget chess set
Candle-maker kit
'Neck glass'—to leave hands free at parties
Op-art T-shirt
Mini-telescopic umbrella
Fur slippers

Children

Stuffed Snoopy
Ballerina jewel box
Child's mug and bowl sets
Fluffy slippers
Walt Disney long-play records
Xylophone
Wooden pull-duck
Roller skates

Grandparents

Musical thermometer
Piano-shaped music box
Colorful tea-cosy
Photo-holding building blocks
Automatic card shuffler
Maple desk set
Old-fashioned copper-colored kettle
Large ceramic cookie jar with cork stopper

Mayfair

Under $2

Mother

Bridge scorer or tallies
Canadian fruit jelly candies
Metal drink tray
Tile and iron trivet
Car waste paper basket

Father

Car pipe holder
Fishing flies
Camera eye cup
Handkerchief set

Teen-Ager

Gypsy fortune telling cards
Snoopy brooch
Photo cube for displaying snapshots
Lifesaver book

Children

Beatrix Potter illustrated book series
Watercolor play set
Toy drum
Map of Canada jigsaw
Viewmaster reels
Hardy Boy or Nancy Drew books
Miniature metal cars, trucks

Grandparents

Corn cob pipe
Pipe cleaners
Lean and fat gravy boat and separator
Wooden puzzle

Under $5

Mother

Boar bristle hair brush
Car umbrella
Wicker glass holder
Ice pail
Boutique handkerchiefs
Rustic bird feeder

Father

Spanish wine skin
Homestyle chocolate assortment
Tie valet
Wooden poker chip holder
Soap and aftershave set
Pen stand

Teen-Ager

Tolkien's trilogy of books
Sporty checked cap
Dart board
Musk oil
Five-year diary
Wide colored leather watchband
Linen "feed bag" satchel

Children

Charlie Brown key chain
Model grader
Child-sized poncho
Easel chalk board
Hockey helmet
Raggedy Anne doll

Grandparents

Variety syrup gift pack
Potted chrysanthemum
Acrylic quarter saver
Painted 'friendship' china plates
Twin cake gift set

Under $10

Mother

Electric scissors
Kitchen wall clock
French purse
Figure trimming wheel
Kitchen scale

Father

'5000 Watt' Sprit (One Fifth) bulb
International measurement stick
Cashmere scarf
Camera gadget bag
Silver-colored tankard

Teen-Ager

Badminton racquet
Small car hand tool kit
Humming bird feeder
Oil paints

Children

Colonial-style doll's house
Set of five famous children's stories
View master gift pack
Doll's stroller
Ride 'em truck
Oil paint by number set

Grandparents

Plastic barrel of cigars
Bouquet of fresh flowers
Bottle of imported Champagne

To that small minority of shoppers with much more money than time, who well may find themselves in a state of desperation on Christmas Eve Sunday, take heart.

Here are some home-made gift suggestions sure to please:

Blank cheque for an all expenses paid evening on the town — in Montreal.

Blank cheque for 10 minutes of shopping in the book, record, clothing, funiture, liquor store of the recipient's choice.

Pictures clipped from magazines of warm, exotic spots — or exciting snowy sports — and a blank cheque.

Etc.

PASTEL MINK JACKET . . . CANADA MAJESTIC MINK . . . acclaimed the world over for pure, clear, natural colours. No other mink is as lustrous. For Christmas . . . give her the best . . . A SCUBY FUR . . . Canada's finest furriers . . . 911 Government St., Victoria, B.C.

Open Evenings 'Til Christmas

at Bridgman's . .

LOTS OF NEW ARRIVALS
TO FILL THE GAPS IN
YOUR GIFT LIST

- Pottery
- China
- Ovenware
- Crystal

and the nicest cards
in town

at

Montague BRIDGMAN Ltd.
"The Wedgwood Shop"
811 Government 383-0821
HOURS: 9 a.m. to 5:30 p.m.

YOU'VE SEEN IT ON TV
Now at ROSE'S Jewelers

This new Wittnauer "2000" outdates every other calendar watch in the world!

A PERPETUAL CALENDAR TIMEPIECE

- Separately programmed computer calendar tells any day and corresponding date from now into the next century.
- Automatic no-wind fully jeweled precision movement.
- Automatic Day and Date Calendar.
- Water resistant, rugged stainless steel case.
- Sweep second hand.
- Raised luminescent markers and hands.

$69.95 with strap (with matching stainless steel bracelet $79.50)

EASY TERMS — LAY-AWAY — CHARGEX

OPEN EVERY NIGHT

FREE PARKING IN JOHNSON STREET PARKADE

ROSE'S LTD.

1317 DOUGLAS ST. JEWELERS

Magic Giftables

. . . by Bischitz

from Hooper Associates

Toppers

. . . perfect partners for pants or skirts, these lovely toppers have either short or full-length sleeves. Choose a button front or a pullover style in an attractive selection of contemporary prints.

$30 to $40

Not exactly as illustrated.

Jewellery . . .

Just arrived from Finland and perfect to place right under the tree! Lovely styles in wood and silver earrings, bracelets and necklaces from $4.95

Open 10:00 a.m. to 5:30 p.m. Daily. Phone 388-7023

IMPACTS 'n IMPORTS

Centennial Square Off Douglas Street

Doing The Town

With DOROTHY FRASER

It's Christmas at Wilson's . . .

We don't think Wilson's has ever looked more festive than it does right now . . . with its tinsel and baubles . . . garlands of fragrant cedar festooning the store! . . . But all this is outshone by the merchandise for sale . . . simply beautiful clothes, accessories and a vast number of other tempting things to make Christmas shopping a joy instead of a chore! . . . Several new shipments arrived just as we were preparing to write this . . . A whole lot of leather handbags from Italy . . . by Eva . . . Every bit as smart as those which came in earlier, but . . . because they aren't lined with leather . . . considerably less expensive . . . These new ones start at about $18 . . . with a top price of $30 . . . They're smart, roomy . . . have a minimum of what we refer to as "hardware" . . . relying on good shape and good leather for their good looks . . . Many have convertible handles . . . Do see them soon if you're looking for a nice gift . . . or could use a new bag yourself! . . . There's a new shipment of gloves, scarves, caps and tams from Switzerland . . . and believe us, they couldn't have arrived at a more appropriate time, considering our recent temperatures! These come in all shapes and colors . . . knit gloves with leather palms or without . . . Hand made alpaca fur hats from Peru . . . a great gift idea! . . . **W & J Wilson Limited, 1221 Government Street, 383-7177.**

For evening, Saint Laurent likes the kind of flat sandals that monks wear.

Perfect Gifts for Book Lovers! . . .

Got an ailurophile on your Christmas gift list? (lovely word we just learned meaning "Cat Lover") . . . Then you simply **must** get him or her Paul Gallico's new book "Honorable Cat" . . . successor to "The Silent Miaow" . . . It's a honey . . . full of the usual Gallico wit and 73 photos in full color . . . $11.50. Just arrived at the Book Nook along with a number of other hot-off-the-presses delights . . . "Mike", the memoirs of Rt. Hon. Lester B. Pearson, is the first volume of a projected trilogy . . . It covers the years from 1897 to 1948 . . . and is a "must" for every Canadian . . . $12.50. Joy Adamson's "Africa" is a lovely book! . . . A companion to "The Peoples of Kenja" which has been out for some time . . . the new one has marvellous paintings by the author . . . absolutely terrific, in fact! . . . Then there's the Kahil Bibran Diary for 1973 . . . A selection for each week from the Prophet and his other writings . . . Beautifully bound in ivory leatherette . . . $5.95. New books in soft cover include a marvellous Scrooge, from the screenplay, with photos from the film and drawings by Ronald Searle, at $3.50 . . . "Hockey Showdown . . . the Canada-Russia hockey series story by Harry Sinden, $2.95 . . . And just as we'd finished taking notes on these new books, a parcel containing the latest Giles cartoons arrived from England . . . $1.05 for these . . . and they're absolutely hilarious! . . . **Book Nook, 10 Centennial Square, 386-0813.**

Wear a man-tailored shirt with colourful long skirt or palazzo pants for informal entertaining.

Christmas at de Goutiere . . .

Nothing says "I love you" more elegantly at Christmas-tide than the gift of a piece of jewellery . . . no matter how small and relatively inexpensive it may be . . . as long as it's carefully chosen, and beautiful . . . And these two qualities apply to absolutely everything you'll find at de Goutiere . . . There's an exquisite bracelet . . . 14K gold in a flowerly design set with small diamonds $475 . . . A number of other gold bracelets, including a wide one with flexible links . . . A lovely choker length gold necklace in a twisted cable design . . . Gorgeous rings . . . One with rubies and diamonds in a marquis-shaped cluster set on a white gold band . . . A dark green rectangular tourmaline with three small diamonds on either side on a wide white gold band . . . A very unusual pink stone from Brazil called "Rose de France" set in white gold and priced at $275 . . . Then there's a pretty novelty ring . . . a cluster of amethysts, turquoise and gold beads . . . A pair of sweet gold flower petal earrings with three rubies in the centre of each . . . $172.50 . . . And a lovely Christmas tree broach . . . turquoise, opals, moonstones, pearls and topaz set in gold . . . will really thrill her! . . . For him . . . gold cuff links, from $52.50 . . . and those new Girard-Perregaux Quartz watches have now arrived . . . They're terribly smart! . . . **de Goutiere, Jewellers, Ltd., 2524 Estevan Ave., 592-3224.**

It's been discovered that one out of every nine people sleeps like a turtle with bedcovers pulled over the head!

Mary has a little lamb . . .

Maybe it was because we felt like an animated icycle that day last week when we visited Eaton's Townhouse . . . but the sight of some absolutely stunning sheepskin coats certainly restored our circulation in a rush . . . even before we snuggled into one! Ah, what bliss! And what a wonderful Christmas gift such a coat would make for a woman who wants to defy the worst winter can do . . . and yet look like something stepped out of Vogue! . . . One coat is fitted and hooded, like Lara's in Dr. Zhivago . . . Taupe suede on the outside . . . with toggle closing . . . woolly fleece inside and Mongolian lamb trim around hood, sleeves and hem . . . All yours for $275 . . . Another beauty is a persimmon color wrap coat with shawl collar . . . the wool part not sheered as too much so it looks like fur . . . and dyed black . . . inverted for collar, cuffs and skirt border . . . A lot of style here, for $305 . . . We saw some other beauties too . . . a wrap style coat with sheepskin lining and lapelled collar and cuffs which look a lot like fox, although they're actually longer sheep fur . . . $200 for this . . . Another tailored type . . . A fitted reefer with nice detailing and sheered lamb trim . . . A real cute taupe bomber jacket with leather and curly Mongolian lamb trim . . . just $155 . . . **Eaton's Townhouse, 382-7141. loc. 367.**

Shrimp is the newsiest of all the pastels which are coloring spring pale.

Make 1973 your year for a cruise . . .

Whatever else you do or don't do . . . it's our confirmed opinion that everyone should take a cruise at least once in their lifetime . . . A cruise is a way of life completely different from anything else you've ever experienced . . . It's like moving into a different way of existence . . . Away from the everyday, humdrum things of life . . . Your home is your ship . . . Where a solicitous crew showers you with all the services in the world . . . you'd think the only thing they had to live for was your pleasure and comfort! . . . All you have to do is sink into the lap of luxury and enjoy the euphoria of life at sea . . . take in the strange, beautiful and exotic sights and sounds of far-away places . . . meet interesting fellow-travellers from all over the world . . . do and experience things which heretofore have been only dreams! You'd know exactly where you're going before you start . . . everything is done for you . . . and in the long run, all this costs no more than if you were doing it on your own! . . . Paulin's will tell you about dozens of interesting cruises during 1973 . . . Around the world . . . around the Mediterranean . . . the South Pacific, the Caribbean, the Orient, Alaska . . . on regular deluxe cruise ships or on passenger cargo vessels . . . Ask Paulin's for one of their entrancing Cruise Guide booklets . . . and make 1973 your year to cruise this big, wide, wonderful world! . . . **Paulin Travel, 1006 Government St., 382-9168.**

The slinky look of satin is back for holiday wear.

This is for you, gentlemen! . . .

We keep hearing, from friends whose husbands shopped at Miss Frith's last Christmas, how completely delighted they were with the results . . . so this year we're passing along the good word to the rest of you husbands . . . At Miss Frith's you find delightful gifts for every woman on your list . . . be she wife, daughter, mother, sister . . . or whatever . . . Dresses, blouses, pants and toppers . . . sportswear of all kinds . . . Really lovely sweaters for dress up wear with long skirts, as well as for casual wear . . . Luscious housecoats and peignoir sets . . . glamorous nighties . . . After-five dresses and the very new palazzo pants . . . Handbags and gloves and scarves . . . and something every woman secretly longs for . . . a mink hat! . . . (If you can't quite run to this, there are some real smart chapeau made of mink tails, which are almost as desirable!) . . . Shy about shopping in a women's store? . . . Then ask for Mr. Wyn Sinclair to help you . . . he has a sort of built-in radar when it comes to knowing the kind of thing your lady will love at first sight! . . . Anything you buy at Miss Frith's will be beautifully gift wrapped . . . for free . . . and even delivered to your home or office . . . Plenty of convenient parking behind the store on Fisgard St. . . . **Miss Frith Fashions, 1619 Douglas St., 383-7181.**

Merry Christmas and Happy New Year to all our readers. We'll be back with you in January.

Magnificent sculpture in iron . . .

We'd never have believed that a strictly stylized sculpture . . . in iron, yet . . . could be so moving and beautiful as the one we saw at Handloom this week . . . It's called "Waiting" . . . by Dutch-Canadian artist, Bert de Vink . . . a graduate of The Hague Art School . . . and represents his mother waiting for him to return home . . . It's the figure of a woman in a rocking chair . . . back tensed in expectation . . . the most expressive thing we've ever seen, despite the fact that there is no detail . . . the whole thing is composed of planes and lines and perfect balance . . . about 16 inches high, and 22 inches from rocker to rocker . . . A beautiful thing which would be a cynosure of all eyes in a contemporary room! . . . We saw another lovely non-representationed sculpture by Marushka . . . soapstone mounted on marble . . . This particular one was sold . . . but another by the same artist is expected to be on hand by the time you read this . . . Handloom has some delightful Edith Lansdowne owls mounted on driftwood . . . Screech owls, Saw-Whet and Elf owls . . . all of which are found in the Victoria area at some time during the year . . . As for the Saw-Whet, it lives here permanently! . . . If you're thinking of gifts, see the lovely leather jewellery and belts by Daphne . . . and the gorgeous pure silk batik scarves . . . both square and stole size, by Elaine Alfoldy . . . **Handloom, 625 Trounce Alley, 384-1011 and Empress Hotel, 384-1515.**

Women in Politics: '72 a Good Year

BY THE CANADIAN PRESS

Although women didn't do outstandingly well in the federal election, they spent 1972 setting a lot of other political records.

For one thing, 71 women were nominated in the federal campaign, half again as many as the previous record of 48 in 1953. A few candidates were independents, running on women's rights platforms.

Five were elected. Grace McInnis, NDP member for Vancouver Kingsway, the one woman MP since 1968, now has company.

Science Post

Three of the others elected are from Quebec, a province that had never sent a woman to the House of Commons before. Jeanne Sauve, Montreal Ahuntsic, has since been named minister of science and technology. The other two, also Liberals, are Albanie Morin in Louis-Hebert riding and Monique Begin in Montreal St. Michel.

The sole Progressive Conservative woman elected was Flora MacDonald, in Kingston and the Islands.

As a sign of the times, just before the election, it was reported that the Canada Elections Act does not provide for females to register for voting as Ms. Single women may drop the Miss when they register, but married women must retain the Mrs.

BUJOLD
. . . refused

DAILLY
. . . record

HUNLEY
. . . Alberta

British Columbia set a national record in its August election by choosing six women members for its legislature.

One of them, Eileen Dailly, has since been appointed a minister of education. Another, Rosemary Brown, NDP, is an active feminist and the first black woman elected to a legislature in Canada.

Mrs. Dailly is one of a record number of women holding cabinet posts, and some of those are firsts.

Margaret Birch, PC minister without portfolio is the first woman ever in an Ontario cabinet.

Helen Hunley is minister without portfolio in Alberta's Progressive Conservative government.

Progressive Conservative Brenda Robertson, New Brunswick's first, is minister of youth and welfare.

Prince Edward Island's first, Liberal Jean Canfield, is minister without portfolio with responsibility for the housing authority.

First Senator

Veteran Claire Kirkland-Casgrain, first elected to the Quebec legislature in 1962, is minister of cultural affairs in the province's Liberal government.

Margaret Norrie of Truro was appointed first woman senator from Nova Scotia.

The churches and women made news in 1972.

Rev. Harriet Christie of Toronto was one of five nominees for the post of moderator of the United Church of Canada. She withdrew a few days before the general council-meeting in July, saying she felt she could be most useful in her present role. She is deputy secretary of the division of mission in Canada.

In September, an Anglican general synod inquiry group recommended that the church ordain women. A committee on the ministry will study the report with a view to presenting it at the general synod meeting in May.

Some Canadian Roman Catholic women took exception to Pope Paul's September motu proprio decree that women could have no formal role in the ministry of the Roman Catholic Church. In October a report said the Pope's ban might be revised.

While some groups continued to campaign for abortion on demand, an injunction was issued at the request of her husband to restrain an Ontario woman from having an abortion. It was upheld by the Ontario Supreme Court in January. It is not certain whether the decision will set a precedent.

Order Declined

An actress made political news in November. Genevieve Bujold rejected a suggestion she become one of this year's officers of the Order of Canada. She told the Governor-General's office she could not accept because she is a Quebecer.

A former politician made show business news in July. Judy La Marsh left her Niagara Falls law practice to start a third career as moderator of an open-line radio show in Vancouver.

CITIES CUT CAR TRAFFIC

By PETER BRAESTRUP

(C) 1972, The Washington Post

WASHINGTON — More than 70 cities in western Europe have barred autos from key downtown areas amid other efforts to curb growing air pollution problems.

So far, according to a summary report by the Paris-based, 22-nation Organization for Economic Cooperation and Development (OECD), there is "firm evidence" that cars can be kept out of "limited areas" without hurting retail sales downtown.

But, said the OECD study, other anti-pollution techniques are also required—covering fuel quality, exhaust emission controls, engine design, even staggered work hours for commuters.

The confidential OECD study, "automotive air pollution and noise: implications for public policy," completed last October, became available Tuesday as some 30 U.S. cities (including Washington, New York, and Los Angeles) were grappling with the same problems.

By Feb. 15, these high-pollution cities, via state agencies, must seek federal approval for their plans to curb auto pollution sufficiently to meet 1975-76 air quality standards under the 1970 Clean Air Act. Remedies under discussion range from European-style curbs on traffic (New York) to gas rationing (Los Angeles).

The OECD report cited no European city which has resorted to gasoline rationing. But it cited adoption of traffic curbs going well beyond anything in the U.S. examples:

—In Vienna, a 10:30 a.m. - 7 p.m. buses-only zone was ordered in the inner city in November 1971. Deliveries by truck were allowed from 7 a.m. to 10:30 a.m. Air pollution levels were reduced 61 per cent in the zone during the workday. An expanded car-free area is planned.

—In London, a half-mile stretch of Oxford street—a busy shopping street—is due to be closed to all traffic except buses and taxis.

—In Goeteborg, Sweden, and Bremen, West Germany, only trolley cars and buses are allowed to cross the downtown area, all other traffic must use a "ring road," leaving and entering specific downtown precincts by special routes. In Goeteborg, downtown traffic was cut 17 per cent, carbon monoxide levels were lowered in places by 80 per cent.

—Marseilles tested a total ban on downtown parking in October, 1971, while traffic was allowed to move freely. Carbon monoxide levels dropped 40 per cent, presumably because fewer cars were attracted to downtown.

—Rome intends to create five "pedestrian islands," linked by network of vehicle-free streets, in downtown areas.

Despite these trends, the OECD study said, local conditions vary enormously: in London and New York, "downtown" is so big as to make total exclusion of vehicles unfeasible; buses and taxis are required. Staggering work hours (practiced in Washington) has been adopted by 2,000 firms in West Germany, but a massive 100-company car pool drive failed last year in Los Angeles.

YOUR HOROSCOPE

Forecast for Sunday, December 17, 1972

BY SYDNEY OMARR

ARIES (March 21-April 19): Check tendency toward extravagance. Guard valuables. One who supposedly is responsible may be the opposite. Know it; respond accordingly. Do your own investigating. Check various factors, especially where money is involved.

TAURUS (April 20-May 20): You could meet opposition from unexpected or hidden source, don't rush into agreement, includes marriage, other legal partnerships. Member of opposite sex plays key role. You will be flattered.

GEMINI (May 21-June 20): You gain through diplomatic approach. Family member can be valuable ally, if you so permit. Taurus, Libra persons are likely to be in picture. Be a comparison shopper. Become familiar with hidden costs.

CANCER (June 21-July 22): Avoid self-deception. Obtain valid hint from Gemini message. Be skeptical of one who makes extravagant promises. Accent now is on desires, temptations, wishful thinking. Give logic a chance to operate.

LEO (July 23-Aug. 22): Ambition is fine if you really know what is needed. Don't jump at first offer. Professional associate could be bluffing. Check with Capricorn. Your home base may temporarily be in turmoil.

VIRGO (Aug. 23-Sept. 22): Finish what you start. Strive for greater appeal, distribution. Get product, ideas to public. Idea can grow into profitable operation. Know it and proceed with confidence. What appears a setback is but temporary.

LIBRA (Sept. 23-Oct. 22): Original approach is most likely to succeed. Accent independence. Take lead, especially where investments are concerned. Means play active role. Ask questions — obtain answers. Leo is in picture.

SCORPIO (Oct. 23-Nov. 21): Your efforts attract attention. Know it and polish technique. Make effort to reach accord with mate, business partner. Aquarian could play key role. Those who depend on you now will make demands.

SAGITTARIUS (Nov. 22-Dec. 21): Socialize with co-workers, those who have something in common with you. Break barriers which block communication. Talk and listen. Humanize relationships. Make known your feelings. Others will respond.

CAPRICORN (Dec. 22-Jan. 19): Friends, those you are emotionally involved with, grab spotlight. Nothing now occurs halfway. It is all or nothing. Protect yourself in emotional clinches. One who knows your weakness takes advantage of knowledge.

AQUARIUS (Jan. 20-Feb. 18): Security, career, goals, aspirations — these all are emphasized. You will be making some changes. Gemini, Virgo persons could figure prominently. Professional superior proves to have proverbial feet of clay.

PISCES (Feb. 19-March 20): Take special care in traffic. Forces are scattered and rush could create confusion. Sagittarian is involved. Ideas, long-range plans — these undergo transformation. Communication lines are disrupted.

If today is your birthday you are a natural executive; you accept responsibility, at times even thrive on it. Confusion clouds will soon evaporate. You are due, in 1973, to get to source, to heart of matters. You will be on more solid base and happier, too.

Forecast for Monday, December 18, 1972

ARIES (March 21-April 19): You have numerous ideas. However, they need time to develop. Key is willingness to wait, to nurture concepts, to permit format to grow. One at a distance can aid. Open lines of communication.

TAURUS (April 20-May 20): Money situation is spotlighted. Mate, partner may be careless with assets. Know it and insist on proper precautions. Gain co-operation from family member. Deal with Libra. If diplomatic, you get your way.

GEMINI (May 21-June 20): What appears to be opposition actually is flimsy. No one really can fool you now, but you can do a pretty good job of it yourself. Stress self-reliance. Perceive motives. Define desires. Face situation as it exists.

CANCER (June 21-July 22): Practical matters dominate. Capricorn person offers benefit of experience. Be receptive. Dependents may make unusual requests. Be strong enough to say "no." Secret meeting could be on agenda.

LEO (July 23-Aug. 22): Romantic interests are featured. Need to fulfill creative desires also is accented. You finish one phase of activity and prepare for a new one. Look to future instead of brooding about the past. Aries person is in picture.

VIRGO (Aug. 23-Sept. 22): Home duty, problem may nesessitate temporary change of plans, especially where travel is concerned. Reach beyond what appears not to be potential. Utilize creative drive, imagination. Aquarian may be in picture.

SCORPIO (Oct. 23-Nov. 21): Welcome chance for social activity. Renew contracts. Emerge from shell. One who cares for you will prove it. What appears a financial setback is merely a delay. Act accordingly. Avoid panic.

SAGITTARIUS (Nov. 22-Dec. 21): Take it easy. Don't attempt to force issues. Maintain aura of glamor, mystery. Be discreet. Patience, keen observation — these serve now as twin allies. Accent is on legal loophole. Be sure you are protected.

CAPRICORN (Dec. 22-Jan. 19): Message could be misplaced. Check calls, mail. Relative who is absent-minded may be involved. Gemini, Virgo persons figure prominently. Low-key approach is best — speak softly but be firm.

AQUARIUS (Jan. 20-Feb. 18): Be sure others are in position to keep promises. Don't depend on well-meaning friends. Take cash and let credit go. Means obtain security. Promissory note is fine but there must be something of substance behind it.

PISCES (Feb. 19-March 20): You can make favorable impression on one in command. Now is the time to further ambitions. Show that you are dedicated, capable of handling challenging assignment. Your own style, personality will please.

IF TODAY IS YOUR BIRTHDAY you are a natural humanitarian. You have compassion for those with problems. You draw to you those who seek aid. This has been a month of tests. In 1973, you will be happier and have greater freedom. If single, you could find "right" person.

Learn "The Truth About Astrology." Send birthdate and 75 cents (no cheques) to Omarr Booklet, c-o the Times.

Our 70th Christmas

Saba Bros Limited

THERE'S MORE FOR YOU DOWNTOWN

1130 Douglas St.
384-0561

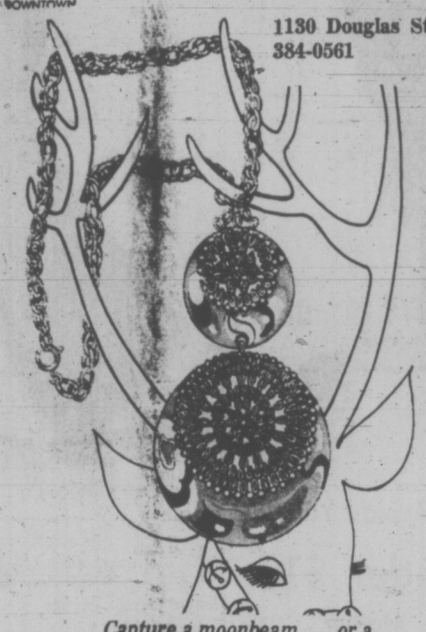

Capture a moonbeam . . . or a lady's heart . . . with our

Distinctive New Pendant

A holiday treasure to glamorize a classic or dramatize a bare evening fashion. Polished gold or silver colour half moons with an exquisite circle of antiqued filigree. On an antiqued chain. . .

Priced to please at only 4.00

If in doubt, give her a SABA'S GIFT CERTIFICATE

CHARGE IT! New accounts opened in minutes.

CHARGEX

In Our 70th Year

Saba Bros Limited

1130 Douglas St.
384-0561

THERE'S MORE FOR YOU DOWNTOWN

Every woman who sews wants these!

The Vogue Sewing Book

Full of helpful hints. The language of fabrics, figure analysis, the custom touch, and the fashion vocabulary ---------- 15.00

The Vogue Sewing Book of Fitting, Adjustments and Alterations. This practical new book has easy-o-follow details and special techniques used to achieve a smooth, elegant fit every time ---------- 8.95

If in doubt, give her a SABA'S GIFT CERTIFICATE

CHARGEX

CHARGE IT! New accounts opened in minutes.

TEAKWOOD Is DECORATIVE On Your Table

Carving Boards, from	$5.75
Butchers' Blocks, from	$11.95
Cheese Boards, from	$5.75
Egg Cups	$1.25
Salad Bowls	$11.95
Trivits	$2.95

Gifts with EYE APPEAL From

THE LIGHTHOUSE for a brighter future!

1005 Broad
383-6633
Open Thurs. Fri. 'til 9:30
Across From Eaton's Parkade

Chargex • American Express

Men's Wear

FASHIONS

Town & Country Shopping Centre
(NEXT TO WOOLCO)
3613 DOUGLAS ST.
PHONE 386-1931

MONDAY ONLY—9 A.M. - 1 P.M.
4 HOURS ONLY

• 20 SPORT JACKETS
Assorted sizes, 39-44.
Reg. 55.00 - 65.00.
NOW 15.99

• COTTON BUSH JACKETS
Reg. 13.95 - 17.95.
NOW 8.99 to 11.99

• Sleeveless Pullover Sweaters
Sizes S.M.L.XL. Assorted colors.
Reg. 14.00 - 16.00.
NOW 7.99 to 8.99

• ONE TABLE FULL OF ODDMENTS
TIES 50¢ BELTS 3.44 UNDERWEAR—
SOCKS 79¢ PANTS 5.00 ETC. 1.44

• 60 TURTLENECK LONG-SLEEVED T-SHIRTS
Brown, red, green, purple. Sizes M.L.
Reg. 6.00.
NOW 3.99

THE LAST WORD IN CHRISTMAS GIVING

When deciding on a gift, why not give glasses. A lasting gift. A smartly styled new pair or possibly a new frame. As an alternative, may we suggest a Prescription Optical Gift Certificate in a smart envelope ready to present. Gift Certificates are available in any amount.

Prescription Optical

Where Prices Are Always Reasonable

Bikes Ignored in Road Plans

—Don Hall Photo

Wide-hole grates for run-off water catch cyclists

By THE ENVIRONMENT CENTRE
Of Greater Victoria

Many of us ride our bikes because we know that automobiles are the most serious source of air pollution as well as a drain on unrenewable fuel resources.

We can be self-righteously indignant when motorists are disrespectful of us. And when it seems that government tries to discourage us from cycling, we can get downright testy.

Question: About those bicycle traps the highways department has set — those grates with wide openings for catching run-off water: I was told by a highway department because of bikes the wide-hole grates were being replaced with ones that would be safe to cyclists. But I see the ones on the new Pat Bay Highway overpasses are wide enough to catch most bicycles and injure unsuspecting riders. Is the highways department trying to discourage cycling? —No Name.

Answer: No, the department of highways is not trying to discourage bike riding. But there are no plans to encourage it, either.

A highways spokesman told us that no thought is given to bicycles when highways are planned. Further, he said, it is the municipalities, not the province, that build most of the sort of roads which require the type of drainage that trouble cyclists.

Where the provincial department does co-operate with some small towns, it is the municipality, not the province, which provides the specifications for things such as curbs and gutters.

The department of highways spokesman said that on occasions when the province does need such grates they are purchased from existing supplies rather than being designed especially to the department's specifications. He said that narrow bike tires "are kind of a fad right now" as spike heels once were on women's shoes and suggested that your question might better be directed toward the street departments of the municipalities.

We asked George Nairn, an engineer with Saanich municipality about the problem. He said Saanich uses gutter grates with only one inch between bars and that he has never heard any complaints from cyclists. Few, if any, bicycle tires could go into that narrow a crack, although inch-wide bars possibly could throw a careless rider. Nairn said it would not be practical to make grates with bars much closer together because they would clog with debris too easily, but he said it would be relatively simple to redesign ones to be used in new construction. Saanich engineers designed the municipality's newest grates in 1960 and they were made at a Victoria area foundry.

We also checked with the Oak Bay engineer about that municipality's gutter grates. Although there are a few in Oak Bay with openings next to the curb which might trap a bike, he said that most are of a narrow, curving design which won't trap bicycle tires. Oak Bay has received no complaints from cyclists about the grates, which they buy from ready-made supplies.

Perhaps for a start you could suggest to your municipal engineer that in future, grates be installed with the bars crosswise rather than in the direction of traffic.

it's our environment

Question: Hiking on the Saanich Peninsula recently, I came upon a place where garbage had been dumped. From the appearance of the rusty tins, the trash had been there for many months. But some of the containers — mainly aluminum, glass and plastic — looked as if they had just been tossed out. How long do these substances remain unchanged in the environment after they are discarded by careless users? —H.K.

Answer: As you observed, tin cans — which actually are made of steel — eventually rust away. In a few years in this climate there is little left of them. But aluminum and glass, not to mention plastics, are much more permanent. Depending on the type of material and the local environment, they can remain relatively unscathed by the elements for hundreds or even thousands of years.

That's one of the reasons why we must recycle everything possible.

Question: I've heard that beer and pop bottle caps can't be recycled. Is this true, and if so, why not? —S.H.

Answer: Yes. The bottles themselves can be either reused or recycled (depending on their design) but the metal in the caps can't be reclaimed because there is a plastic liner bonded into each cap. This plastic, we're told, will ruin metals during the resmelting process. Unless bottlers return to the use of removable liners in their bottle caps, we'll have to continue to send them to the dump.

If you think that this is a waste of resources, you should write to the manufacturer and send a copy of your letter to your MLA. Manufacturers ARE sensitive to consumer opinions, and individual actions DO count.

Do you have a question about some phase of our environment? Write it out and send it to us at "It's Our Environment" in care of the Times. Others will be interested, too.

dear abby

Phone Calls Forbidden To Arrested Father

DEAR ABBY: I am a 14-year-old boy who is really mad about something that happened and I don't know who else to write to so I am writing to you.

We live in the country, and Dad and I sometimes drive to town for the football games.

Last Saturday we two drove to the game .Dad had taken some pills for his hay fever and then he drank a can of beer. At halftime he went to the men's room and said he'd be right back. I waited and waited and the game was over and Dad wasn't back yet so I got worried and went where our car was parked. I waited some more and Dad never showed up. I stayed until the stadium lights were turned off and all the other cars were gone, and by this time I really was worried and scared so I called home and asked my sister to come and get me.

She finally came and the two of us drove to the city police station to report that Dad was missing. We found out that Dad had been picked up at the game by the police and was arrested for being drunk!

Abby, they locked Dad up and wouldn't even let him use the telephone to call home and let them know what had happened, and here I was, a 14-year-old boy stranded alone in a strange city.

I don't think this is fair. My father was fined $25 for being "drunk" and the matter was dropped. Can anything be done about this now?—Worried About Justice.

DEAR WORRIED: Perhaps your dad had all the symptoms of being drunk and the arresting officer was only doing his duty by locking him up to prevent him from driving. But refusing to allow your father to use the telephone is another matter. He should definitely talk to a lawyer about it.

CONFIDENTIAL TO "GOOSE": You are indeed a "goose" — and unless you make different arrangements with regard to that joint checking account, you will wind up old and tired with a goose egg.

Free for the Asking

By HARRIET HART

When you think of fondue (the word comes from the French word "Fondre" which means to melt), the first that comes to your mind is probably cheese fondue. But fondues can be created from many other ingredients, such as meats, vegetables and fresh fruits, for dunking in one of the host of fascinating sauces.

Some of the most impressive dunkables and sauces for dunking are prepared with the addition of wine. The four-page What's New In Fondue? offers seven recipes which are real taste sensations. It tells you, for instance, how to prepare a delicious caramel-orange fondue highlighted by sherry. There is also an interesting no-cook claret-mustard sauce which should be served chilled.

Fondue parties are easy on the hostess and they are ideal as conversational icebreakers.

For the recipe folder write to: Consumer Relations Department, Jordan Wines Limited, Postal Box 3, Toronto Dominion Centre, Toronto 1, Ontario.

PROTEIN PERMS
Especially for Fine Difficult Hair

The tremendous success of our Protein Permanents is due to satisfied clients. Top grade lotions only are used at budget prices all year 'round. Protein permanents and healthy hair go together. No juniors to work on your hair here.
Phone 383-6015
Working Proprietor, Len Andrew of London, England
ANNAS TAYLOR BEAUTY SALON
1004 BROAD STREET (By Eaton's Carpark)

PEETZ RENTS SKIS

It's from Birks for Christmas

there's no gift problem when you give ***Birks Gift Certificates***

A happy solution to the problem of "just what to give"... a gift they can choose themselves. Available in any denomination. Birks Gift Certificates are attractively packaged in colourful folders, specially designed for the Christmas season.

May be redeemed in any Birks store from Coast to Coast.

BIRKS JEWELLERS
YATES STREET HILLSIDE

It's from Birks ...for Christmas

Gift ideas in genuine leathers

Top fashion leather accessories ... French purses and key cases in a variety of colours and leathers, and with a variety of ornaments ... Hurry while they last. Our buyer says this is very good value. Boxed set of purse and matching key case, **$10.00**

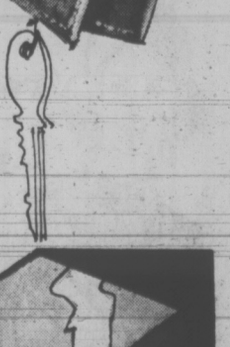

Cordless wonder for his desk

An unusual battery-operated accessory for his den or office, or for her business corner of the house. The electric Scotch Tape Dispenser ejects and snips off tape as required. In avocado or beige.
Tape Dispenser, **$12.50**

BIRKS JEWELLERS
YATES STREET HILLSIDE

"These are a few of her favorite things..."

Distinctive Handbags

Beautiful, practical, superbly crafted handbags from England, Spain, Italy. The handsome bags illustrated exemplify our selection, which is the best ever this Christmas. Choose a fine quality high fashion handbag for her in leather, tapestry, lizard ... casual, dressy or evening.

From **20.00**

Precious Perfumes Make Exotic Gifts!

Choose from our selected imports, scents to accentuate the personality ... and something to appeal to each woman whatever her age.

JOY—By Jean Patou of Paris
Perfume, from **20.00** Toilet Water, from **14.00**
Bath Powder, **15.00** Soap, **5.50**

CABOCHARD PARFUM
Perfume, from **6.00** Toilet Water, from **5.25**

CALANDRE—The perfume of Paco Rabanne
Perfume, from **13.50** Toilet Water, from **8.50**

FLORIS—The perfume of the British Royal Family
Perfume, **4.50** Toilet Water, **4.50**

THERE'S MORE FOR YOU DOWNTOWN

CHRISTMAS STORE HOURS:
Open Daily 9 a.m. to 5:30 p.m.
Open Dec. 20, 21, 22 from 9 a.m. - 9 p.m.
Open Sat., Dec. 23, 9 a.m. to 5:30 p.m.

W&J WILSON LIMITED
1221 Government Street (Opp. the Post Office) 383-7177
City Parking Facilities Tickets Validated Here

Hate Snow? Gardeners Don't

GARDENING
jack beastall

Hearing the remarks passed by local residents when a snowflake floats through the air creates the impression that snow has no good points.

I am neither a Prairie man nor an Easterner, just a half-century West-coaster.

In my opinion there is nothing more majestic than the Rockies covered with snow. They are spectacular and an ideal place for snow to dwell.

In spite of my dislike for snow at sea level as a gardener I have learned that snow is not all bad. It has many properties that are beneficial to plants anl gardens.

First, it contains a high percentage of nitrogen, something our soils need. Nitrogen is one of the foods essential to all plants. It is found in many chemical forms, but before a plant can obtain it from the soil is has to be dissolved in water.

This is logical because plant roots only take in water, and nearly all the chemicals they need for their well-being must be contained in that water.

They Know Its Worth

The unfortunate part is this: when a chemical is in a form soluble in water it is easily lost when an excess of water fills the soil, then drains away.

Our heavy winter rain and continual summer watering, while beneficial in some ways, result in the loss of available nitrogen, leaving us with a nitrogen depleted soil. Snow is excellent for replacing some of this loss, and is one reason why our plants give a better show the next year.

The second good point about snow is its slow conversion from solid to liquid. Unlike rain which tends to run off the surface of the soil, snow melts slowly and the resulting water is able to penetrate more deeply and replenish the natural water table.

This is another reason for our plants doing better the following year. Ten inches of snow is equivalent in water content to one inch of rain, and most of that water goes into the soil.

The third good point about snow is its high insulation properties. Those of us who take regular weather observations on standard equipment use a device called a grass minimum thermometer.

This is a standard minimum thermometer mounted in clips on a brass base that hold the instrument exactly three inches above a pach of mown grass. At this height is does not record soil temperature nor is it unduly affected by the temperature of the air at higher levels.

Occasionally these thermometers are covered with snow. As long as they remain buried and the snow over them is not disturbed they will register 32 degs. F. (the freezing point of water) regardless of how low the air temperature may have dropped during the snow period.

Therefore any plants covered with snow are safely protected from low temperatures; they are actually safer under snow than when exposed on a normal frosty night.

This is because snowflakes trap minute pockets of air making a blanket which is cellular in structure and superior to many of the insulating materials devised by man.

But the insulating properties of snow are lost as soon as the gardener interferes. If we touch the snow, that is try to remove some of it from a plant, the air is released from the minute cells and the plant is then surrounded by a shell of ice and exposed to prevailing air temperatures.

The only snow to remove is heavy wet flakes built up on conifers where the weight is forcing the tree out of shape. Even this can be avoided if the trees are loosely tied with rope as explained last week.

Not only does loose tying prevent mechanical damage to the tree itself, it also makes it unnecessary to tread on the snow area over the roots and the dumping of snow from the foliage, both of which damage the structure of the snow and remove its insulating qualities.

When shovelling snow from paths and driveways great care should be exercised not to disturb that which covers plants (and this includes grass plants in the lawn) nor to throw the removed snow anywhere near a planted area.

Sawdust is the best covering for icy sidewalks. It can be swept on to the lawn or border after the ice period is over without any damaging effects.

Salt dissolves in the ice water, runs into the soil of lawn or border, forms salt crystals as the water content evaporates, and these crystals then take up moisture from the plants whose roots they are near.

Quite often we find more damage done to plants by the indiscriminate use of salt than from low temperatures.

WEEK'S WORK

As a rehearsal for Christmas decorations indoors, cut pieces of the berried shrubs you hope to use, and try them indoors. Crush the ends before putting into water, and keep them cool for a couple of days to gradually acclimatize them to warmth.

Christmas trees without roots, either bought or personally cut, must be kept outdoors until the last minute of setting them up. If in a frost free shed, stand the tree in a tub of water, first splitting the base of the tree crosswise with an axe.

Set up the tree in the coolest part of the room; not near the fireplace, nor a heat register or heat radiator of any kind. Also keep it away from blocking a doorway. Think in time.

And remember holly berries are poisonous; also mistletoe berries; and the juice of poinsettias; and berries of Christmas Peppers and Christmas Cherries.

Bowl Found Dated 1600 B.C.

BEIRUT (Reuter) — Artifacts dating back to the 16th century before Christ have been discovered in the Beka Valley in central Lebanon.

A group of archeology students, working under the direction of Prof. Dimitri Baramki of the American University of Beirut, made the discovery on a plot of land which comprises the university's agricultural research and education centre in the Beka Valley.

The most significant discovery was a bronze bowl, which dates back to 1600 BC, when Amorite civilization flourished.

An historic people of mixed Semitic and Indo-European origin, the Amorites lived primarily in the hill country southwest of the Dead Sea and the River Jordan. But their territory extended as far north as snowcapped Mount Hermon.

Their civilization is said to have antedated that of the Sumerians of ancient Mesopotamia. The Bible says they were notorious for superstition, witchcraft and black magic.

The area has been under study since 1956. The current excaviations have reached a depth of 21 feet which means that the artifacts now being unearthed belong to the late Bronze Age — 1600-1200 BC.

PEETZ
RENTS
SKIS

GILSON'S MEATS LTD.
MAYFAIR SHOPPING CENTRE
385-4742

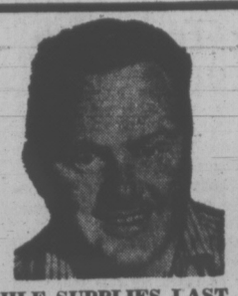

MON., TUES., WED. WHILE SUPPLIES LAST
RED BRAND BEEF SALE

PORK CHOPS	lb.	89¢
PRIME RIB ROAST	lb.	99¢
PRIME RIB STEAK	lb.	1.19
CROSS RIB ROAST	lb.	99¢
CHUCK STEAK	lb.	89¢
BONELESS POT ROAST	lb.	99¢
SAUSAGE PATTIES	3 lbs.	99¢
BEEF STEAKS	lb.	89¢

RED BRAND BEEF
SIDES lb. 75¢ HINDS lb. 89¢

FREEZER SPECIALS
GROUND BEEF 10 lbs. 7.30
CHICKEN LEGS PORTIONS 10 lbs. 6.50
BEEF SAUSAGE 10 lbs. 3.90
CHICKEN BREASTS PORTIONS 10 lbs. 6.50
All Packaged in 1½-lb. Packages

Genuine BARTEAUX handmade knives

A Unique and Practical
CHRISTMAS GIFT
— GUARANTEED FOR LIFE! —

The art and skill of making Barteaux Blades has been handed down three generations. Barteaux Blades balance nicely in use and contain a fine steel that will hold a keen edge. The blades are individually handmade from high-speed tool steel. Hand ground, honed and polished to a graceful shape and razor sharpness.

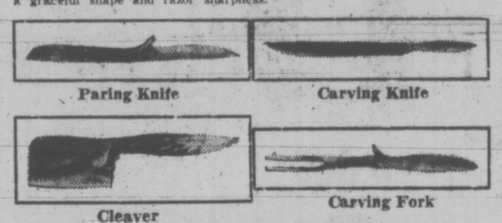

Also available an excellent selection of hunting knives and steak knife sets. Prices start at $2.95.

AVAILABLE AT THE FOLLOWING DEALERS:
VICTORIA:
Hillside Hardware Ltd. 2630 Quadra St.
Oak Bay Hardware Ltd. 2213 Oak Bay Ave.
Royal Coachman Tackle Shop 1225 Government St.
Ray's Sport Centre 1602 Douglas St.
The Salt Box Ltd. Hillside Shopping Centre
The Wooden Spoon 726-A View St.
COLWOOD:
Colwood Pharmacy Ltd. 1910 Sooke Rd.
CORDOVA BAY:
Cordova Bay Hardware 5138 Cordova Bay Rd.
ESQUIMALT:
Peacey's Hardware 1153 Esquimalt Rd.
ROYAL OAK:
Royal Oak Sporting Goods 4450 W. Saanich Rd.
SIDNEY:
Mitchell & Anderson Lumber 2506 Beacon Ave.
LANGFORD:
Westbrook Hardware Ltd. 754 Goldstream Ave.

HOW HYPNOSIS HELPS
Daily Mental Vacations Neutralize Tensions
by George W. Knox, Ph.D. Certified Psychologist

The old custom of having an annual vacation developed as a need to escape from the constant and accumulating stresses or work situations. Unfortunately, many people return from their two week vacations with tensions and anxieties not greatly reduced from the time they left. They left physically, but they carried their problems along in their minds to worry about and they did not escape mentally.

With training the reverse can happen. One can learn to completely escape mentally, every day, even though he is unable to leave physically. A quarter hour daily of complete mental vacation will relieve tension much more, and will take about a quarter as much time per year as the annual two week vacation trip. There is an old concept that the day dreamer is impractical, an escapist and even abnormal. However, the day dreamer who learns to control and manipulate daydreaming can meet the difficulties of reality much more adequately and free of tension than the "practical" non day dreamer whose internal tensions match or surpass his external pressures.

A Series of articles presented by
VICTORIA HYPNOSIS CENTRE LTD.
101-645 Fort Street 388-9722
Individual or Group Instruction.

Montague BRIDGMAN Ltd
China Crystal Gifts
811 Government St. 383-0821

ESPECIA COLOMBIANA

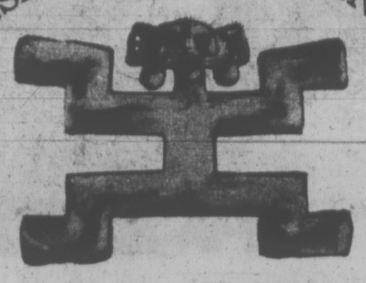

12 ASSORTED PURE HERBS AND HERB MIXTURES
$8.95 Boxed
PRODUCED IN BOGOTA, COLOMBIA
NATURALLY GROWN WITHOUT INSECTICIDES OR FUMIGATION
WOODEN SPOON
KITCHEN SHOP
In Midtown Mall Under the Yellow Awning
384-8823

Gifts that say "Merry Christmas"

Taylor's
. . . raising the curtain on a glittering array of gifts

For all you male shoppers . . . Enjoy making your choice with the helpful advice of our friendly assistants and have your selection gift-wrapped free!

Little things with big impact.

Novelty Sweaters
Wools, orlons, angoras in a delightful selection of styles and colors.
8.00 to 22.00

romantic blouses ...marvelous gifts.
Plain shades and prints in either tailored or dressy styles . . . a variety of colors to complement her favorite ensemble.
10.00 to 20.00

Delectable gifts for those Christmas Elves on your list

Co-ordinated Sportswear
By Koret, White Stag, Miss Sun Valley, Hobnobber, Tan-Jay and others.

Put together a pant suit, a skirt suit or an outfit for after-five.

- Pants
- Skirts
- Long Skirts
- Blouses
- Sweaters
- Vests
- Blazers

All are matching or color co-ordinated to make a complete wardrobe.

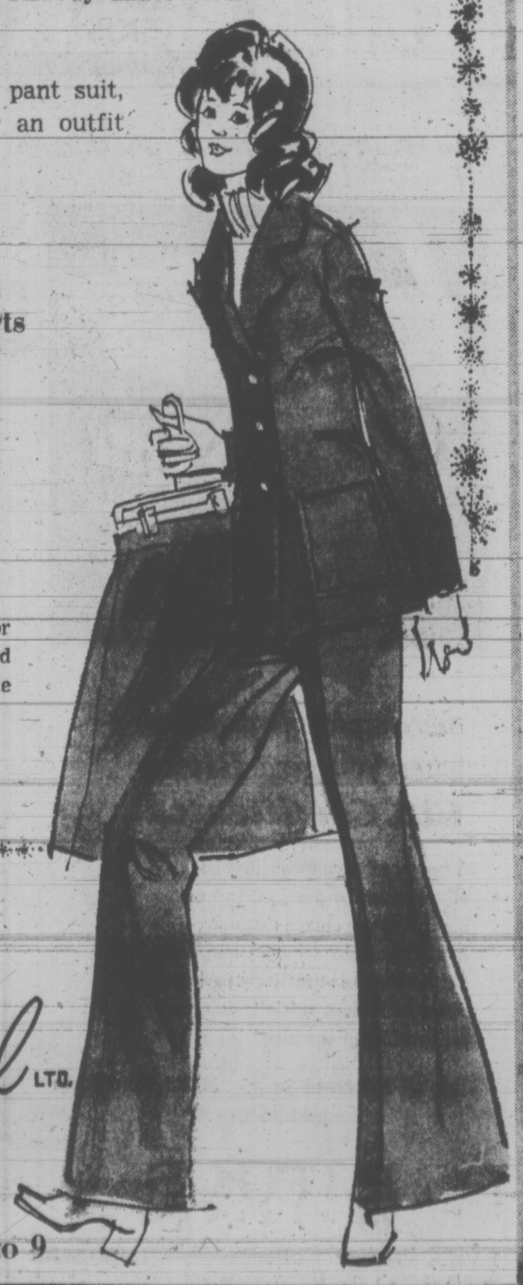

Taylor's apparel LTD.
"Where the Prices fit like the Fashions"
713 and 725 YATES STREET 383-6915
OPEN MONDAY TO FRIDAY 9 to 9
Have a Merry Christmas Downtown

GIFT IDEAS FOR HIM
from Douglas Pharmacy

We feature Victoria's Finest Selection of
IMPORTED TOILETRIES for Men
Choose from these famous names:
Givenchy, Christian Dior, Marcel Rochas, Kanon, Tabac, Carven, Guerlain, Caron, Balmain, English Leather, Jade East, Musk for Men, Capucci, Nina Ricci
. . . any many more.

Electric Razors
A good selection of famous name models.
- Ronson
- Remington
- Schick
- Sunbeam
- Philishave

WE REPAIR ALL MAKES OF ELECTRIC RAZORS
Also Authorized Service Centre for Ronson Razors and Lighters

The Douglas Pharmacy
1469 Douglas at Pandora Ph. 385-1541
Yes you can pay your B.C. Telephone, B.C. Hydro, Imperial Oil, Gulf Oil and Greater Victoria Water Bills here—FREE.

Ex-Ministers Jailed

RABAT, Morocco (AP) — A group of former cabinet ministers and prominent officials were sentenced Friday to jail terms ranging from four to 12 years for corruption and influence peddling. They were arrested shortly after an abortive revolt against King Hassan II in July, 1971.

The RICHARDSON EXHIBIT of

PRIMITIVE ART

Showing daily from 10 a.m. to 8:30 p.m. at 500 Broadway St., Victoria. View more than 100 exotic masterpieces created by stoneage tribesmen of remote New Guinea. For information call 479-3756.

BEFORE THE JUDGE

A 24-year-old man was sentenced to a total of eight months in prison on 15 counts of false pretences by Judge William Ostler in provincial court Friday.

William Harold Mack, address unknown, was sentenced to eight months on a Nov. 17 charge of passing a cheque without having sufficient funds.

On the 14 other counts concerning cheques for merchandise presented Nov. 17 and 18 in a number of stores, Mack was sentenced to eight months, the sentences to run concurrently.

Mack had been paroled in June of this year on other charges for which he was sentenced to a total of three years. He will serve the new sentence of eight months consecutive to the balance of this sentence.

★ ★ ★

In traffic court two men, John Alexander Stronach of CFB Esquimalt and Walter E. Rosenberg, of 1277 Denman, were each fined $350 for driving while impaired.

U.S. Women Not Prepared

VAL GARDENA, Italy (AP) — All five United States women skiers, among them Olympic bronze medallist, Susan Corrock of Ketchum, Idaho, have been sent home for more training before further competition in Europe, a team official has confirmed.

"We didn't think they were ready yet," Hank Tauber, assistant director of the U.S. alpine ski program, said.

"They need more training before the January races, and the best place to train is in the U.S., where there is lots of snow."

Addict Given Five Months

A 19-year-old heroin addict was sent to jail for a minimum of five months Friday when he pleaded guilty in provincial court to 72 counts of passing worthless cheques.

Daniel Jerome Haley of 1817 Newton was given a five-month definite, six-month indeterminate sentence on the charges, involving a total in excess of $1500.

Analysis of Haley's cheque-cashing revealed a consistent pattern, Crown prosecutor John Macintyre pointed out earlier.

Haley cashed the cheques, averaging $25, for cash or for groceries or gas and the balance in cash, Gas stations were frequent victims, some being visited more than once in the same week.

Haley's defence counsel, John Macfarlane, Friday asked the judge to consider the "delicate balance between rehabilitation and deterrence" in passing sentence. Macfarlane called Bill Ogston, a private individual hoping to set up a rehabilitation program for heroin addicts, to the stand.

Ogston said his facilities are not ready yet, he is awaiting funding from the Local Initiatives Program and that forestry camps are being used "for want of other resources" for the rehabilitation of convicted heroin addicts.

Ostler agreed that "rehabilitation must be placed high" but also noted that the accused was "so enslaved that he showed no moderation or restraint" in his actions.

The judge said if there were a firm program aimed at the rehabilitation of young people such as Haley, he would recommend the young man to it. In the absence of such a program, however, he had no option but to give a jail sentence, followed by an indeterminate sentence which he hoped would be served in an open air environment such as a forestry camp.

REGISTER NOW!

S-T-R-E-T-C-H & SEW

SEWING CLASSES

Starting January 2, 3, 4, 5

8 CLASSES $15

Your Choice of Morning, Afternoon and Evening Classes

LEARN TO DRAUGHT YOUR OWN PATTERNS TO FIT YOU

By registering for classes you receive a courtesy card for discounts on your fabric purchases.

DO NOT BE MISLED

S-T-R-E-T-C-H & SEW (TM) Fabrics are the only authorized people on Vancouver Island to teach you S-T-R-E-T-C-H & SEW (TM) methods; also to supply you with books and patterns. Only OUR teachers hold certificates from S-T-R-E-T-C-H & SEW of Oregon, Inc.

S-T-R-E-T-C-H & SEW BOOKS by Ann Person 3.95

S-T-R-E-T-C-H & SEW FABRICS

2541 Estevan Ave. 592-9622

ST. MARGARET'S SCHOOL

For Girls

Kindergarten to Grade XII

Boys: Kindergarten to Grade III

SPRING TERM COMMENCES MONDAY, JANUARY 8

Openings in all grades.

1080 LUCAS AVE. 479-7171

Founded 1908

Peking Boosts Prospects For More Canadian Trade

By JOHN BURNS
Special to The Times

PEKING — The prospects for Canadian exports to China brightened this week when Vice-Premier Li Hsien-nien voiced an interest in broadening the base of China's purchases from Canada, dominated for the past decade by massive wheat sales.

Mr. Li, one of the most powerful men in China, went on to renew earlier assurances that Canada's position as China's principal wheat supplier will be maintained in the future. The 67-year-old vice-premier was speaking during a 90-minute audience with government and industry representatives on the Canadian minerals and metals missiom, the first of a series of technical delegations Ottawa expects to send to China.

The meeting, in the Great Hall of the People, followed two days of talks in which members of the mission and Chinese trade officials explored the possibilities of Chinese purchases of Canadian technology and equipment in the minerals and metals field.

The Canadians came away from the talks with a feeling that Chinese respect for Canadian expertise in the field presents exporters with some real opportunities, a judgment that seemed to be borne out by Mr. Li's comments later.

"We lack experience and we think you can help us," he said in the course of a conversation in which he demonstrated a firm grasp of the problems facing the Chinese mineral industry as it struggles to boost its output beyond the current meagre levels.

Later in the conversation the vice-premier declared that China is ready "to import something other than wheat" from Canada, a remark given added significance by the fact that he is the finance minister in Premier Chou En-lai's cabinet.

MR. LI
. . . reassuring

A desire to broaden the base of Canada's trade with China was one of the principal factors behind the Canadian trade fair, which Mr. Li visited during its two-week run here three months ago.

Last year's figures showed that more than 90 per cent of Canada's exports to China — $190 million of a total of $204 million — was accounted for by wheat. This year the percentage will be slightly lower, but wheat will still account for about $200 million out of total sales appraoching $250 million.

While they seek ways to diversify the trade, Canadian officials apparently can rest assured that the ground will not be cut from beneath them by a sudden reduction or redirection of China's wheat purchases, which have been concentrated in Canada in the past couple of years.

There has been speculation that Canada's primacy might come under challenge now that the newly-elected government in Australia has announced its intention of recognizing the government in Peking, but the vice-premier indicated that the Canadian advantage will be maintained.

"If we are going to import wheat, the first priority goes to Canada," he said. At another point, after jokingly threatening to cut off the wheat purchases, he offered reassurance by saying that "we are going to continue importing your wheat, don't worry."

Australia hopes for attaining parity with Canada in the Chinese wheat market stem from the fact that the two countries divided the lion's share of the market between them until 1970, when Canada stole a march by recognizing the Peking government.

China's purchases from Australia ceased at about the same time and did not resume until this year, when the Chinese bought a million tons from the Australians to make up for a projected four-percent drop in their own grain harvest, the result of drought and floods.

The suspension of the Chinese purchases became a political issue in Australia, where the opposition Labor party swept to power two weeks ago, pledging to recognizing the Peking government as one of its first initiatives in the foreign policy field.

Another undertaking given by the Chinese vice-premier came in response to remarks by Dr. John Convey, director of the mines branch of the department of energy, mines and resources, who invited the Chinese to send one or two students to Canada to take up post-doctoral research fellowships in mining and metallurgy, with all costs to be paid by Ottawa.

"This we are prepared to do," replied Mr. Li, who ranks fifth in the Chinese hierarchy right behind Madame Mao Tse-tung.

Jean-Paul Drolet, an assistant deputy minister of the energy, mines and resources department, who is leading the mission, invited the Chinese to send engineers to work in Canadian mines under similar arrangements.

Yule Abolished

MIAMI, Fla. (AP) — Cuba has officially abolished Christmas. A new policy announced Friday established July 6 as Children's Day, when presents are to be exchanged, thus freeing workers for winter sugar harvests. Jan. 6, when the Day of the Three Kings generally is celebrated in Catholic countries, will be the last time children will receive toys on that date.

Silver Thread Activities

A special Christmas luncheon will be held at noon Wednesday in the Sidney branch of the Silver Threads Service.

Also on next week's itinerary are:

Monday — 1 p.m., conversational French; 2 p.m., carols with the Serenaders; 7 p.m., singing for fun with the Niedermans.

Tuesday — 10 a.m., Serenaders' practice; 1:15 p.m., whist.

Wednesday — 10:30 a.m., mah-jong; 11 a.m., novelties; 2 p.m., concert with Al Smith; 7 p.m., bridge and social evening.

Thursday — 1:15 p.m., bridge club.

Friday — 1 p.m., presentation of play The Rented Christmas; 2 p.m., Jacko; 7 p.m., cards.

Arts and crafts classes will resume in January but members may use the arts anl crafts room during the holiday season. The centre will be closed Christmas and Boxing Days.

Volunteer drivers are needed to transport members to and from the Saanich centre at 286 Hampton.

Next week's program there includes:

Monday — 9:30 a.m., Hampton Singers; 11:30 a.m., lunch; 1:30 p.m., bridge; 7 p.m., Harmoneers' band practice.

Tuesday — 9:30 a.m., carpet bowling, billiards, shuffleboard and drop-in period; 11:30 a.m., lunch; 1:30 p.m., progressive whist, chess and drop-in period.

Wednesday — 9:30 a.m., drop-in period; 11:30 a.m., lunch; 1:30 p.m., sing-song and concert; 7:30 p.m., dance.

Thursday — 9:30 a.m., carpet bowling, billiards, shuffleboard and crib; 11:30 a.m., lunch; 1:30 p.m., carpet bowling, chess, billiards and drop-in period.

Friday — 9:30 a.m., drop-in period; 11:30 a.m., lunch; 1:30 p.m., Jacko, cards, billiards, shuffleboard and drop-in period; 7:30 p.m., progressive whist.

The centre will be closed Dec. 23 and 24.

There's Still Time— for a NEW YOU for Christmas

The program being offered at Milady's will take those bulging inches off RIGHT NOW!

Ask About Our Weekly Special

Our Services Include:

- Permanent Eyelashes
- Facials and Makeup
- Hair Removal
- Eyebrow Arching
- Manicures
- Pedicures
- Comb-Outs
- Wig Care

Open Daily 9 - 9 p.m.
Sat., 9 - 3 p.m.
No Contracts Ever

milady's

1006 Blanshard St. 385-3389

Give a living Gift . . .

- Corsages
- Cut Flowers
- Arrangements
- Potted Plants

Order Now for Christmas Delivery

10% OFF ALL CASH AND CARRY ORDERS

OPEN SUNDAY, DEC. 24, 9 - 5
Daily 9 a.m. to 5 p.m.

Quadra Florists

2630 DOUGLAS 383-9317

For the **LATEST** In Eyewear **FASHION** LOOK TO

Christmas Gift Suggestions

CONTACT LENSES
Assorted storage cases, complete care kits and solutions.

BINOCULARS
7x35, 8x40 and 7x50 (single and wide angle). By Fisher Dietz; carries a 10-year guarantee.

MAGNIFIERS
Largest selection in Victoria. Hobby . . . sewing, coin and stamp . . . and general purposes magnifiers.

SPORTSMEN
Ski goggles and skin-diving masks, designed for the eyeglass wearer.

STOCKING STUFFERS
Eyeglass chains, brooches and elegant leather cases.

GIFT CERTIFICATES
Prescription glasses, or a new frame . . . a personal gift to show you care.

MAYCOCK OPTICAL

"ONE PURPOSE — TO SERVE YOU WELL"

1327 BROAD ST. PHONE 384-7651

CHRISTMAS SPECIAL HONDA PEARSON WORLD of PLEASURE

Your Fake **FURS CLEANED** THROUGH and THROUGH

Fake furs get the same luxurious cleaning as genuine fur, with our revolutionary new fur cleaning process.

Valclene is the low temperature solvent we use for cleaning heat-resistant synthetic furs. It restores their color and texture; leaves them fresh and clean THROUGH AND THROUGH.

Let us keep your favourite fake fur looking like the "real thing". Have it Valclened now and be ready for the first cool days.

FULL LENGTH 8.50

SHORTIE 6.50

IF WE CAN'T CLEAN IT NOBODY CAN!

Winner of 4 International Awards

For Dry Cleaning, Shirt Laundering, Fur Storage, Drapery Cleaning

PHONE US TODAY — 382-4266

NU-WAY CLEANERS LTD.

"The Home of the Fabric Doctor"

420 WILLIAM ST. 1590 CEDAR HILL CROSS RD.

Oriental

GIFTS . . . ARE SURE TO PLEASE!

Enjoy browsing through our outstanding gift selection. Choosing is easy . . . The Orient has a host of gift ideas for every taste and for every budget.

SILK—QUILTED
In small, medium and large $69.50

Mandarin Style
DRESSING GOWNS
A delightful array of colors to choose from. Ladies — Sizes 32 to 42 ..... $24.95 up

Mandarin Style
LOUNGING PYJAMAS
A delightful gift idea . . . comfortable, cosy, in a lovely assortment of patterns and colors. Ladies — Sizes 32-42 ..... $22.50
CHILDREN'S—Sizes 4 - 14 ..... $12.95

SILK — Quilted
In small, medium and large $69.50

JEWELLERY
Excellent selection of B.C. and Oriental Jade and Ivory Jewellery and Carvings.

Great Selection of Beaded Cocktail Wear

Long Gowns, Pant Suits, Short Dresses

DRESSING GOWNS
For the man on your list!

MEN'S $32.50
BOYS' $16.95
SMOKING JACKETS from $18.95

Kimonas and Happy Coats

OPEN MONDAY, DEC. 18 to FRIDAY, DEC. 22
9 a.m. to 9 p.m.
SATURDAY, DEC. 23, 9 a.m. - 5:30

GIFT IDEAS

- Chinaware
- Vases
- Sheets
- Pillow Cases
- Teak Furniture
- Brassware

VICTORIA'S ORIGINAL ORIENTAL GIFT SHOP
ONE AND ONLY LOCATION SINCE 1922

the ORIENT OF VICTORIA LTD.

1411 Government Street 383-6223

COME IN AND BROWSE

PERSPECTIVES AND PREJUDICES

Are You a Gossiper?

By REV. J. A. DAVIDSON

We do take great delight in chatting knowingly about the sins and follies, real and imagined, of other persons. Most of us have at times gossiped maliciously about others. Most of us have at times been victims of malicious gossip.

We men know that gossip is a game in which women specialize. As one woman is alleged to have said to another, "You know I wouldn't say anything about her unless it's good — and, oh boy, is it good!"

But do we men have the right to feel superior to woman about gossip? How about what happens in our circles when we discuss a man who has in some way offended us or annoyed us? We may adopt a pose of manly realism and worldly sophistication as we spread the dirt —but is it not true that gossip through the after-shave lotion is just as petty and dirty as powder-puff gossip?

Not all gossip is malicious—but generally we do like our gossip to be flavored with a bit of malice. Chatting about the sins and follies of others does give one nice feelings of moral superiority. Our weaknesses and failures seem not very serious, really, when we capture them with the monstrous ones of some people we know.

Behind much of our gossiping is what psychologists call "projection". This can be described simply as the tendency, generally unconscious and unrecognized, to attribute to others one's own reprehensible attitudes and feelings. Dr. J. A. Hadfield, a London psychiatrist, put it in this way:

"In judging others we trumpet abroad our secret faults. We personalize our unrecognized failings, and hate in others the very faults to which we are secretly addicted. Like the lark fluttering with agitation over her nest, we exhibit most flagrantly the very thing we would hide." Keep that in mind the next time you are tempted to assist in the distribution of malicious rumors about someone you know.

Censorious, malicious gossip may not tell much of the real truth about its victims, but often it does tell a good deal about the person who does the gossiping. The narrator in Albert Camus's novel, The Fall, gives this warning to his companion: "People hasten to judge in order not to be judged themselves . . . The judgment you are passing on others eventually snaps back in your face, causing some damage."

Perhaps all this points to one of the dimensions of meaning in one of the best-known sayings of Jesus, "Judge not that you be not judged. For with the judgment you pronounce you will be judged, and the measure you give will be the measure you get."

Incidentally, the English word "gossip" seems to have developed from an older word which suggests presumption of a special relationship with God—as if the gossiper were, so to speak, in cahoots with God, the final judge of all persons. Gossip, then, is trying to play God with respect to the other person—always a pompous and presumptuous game.

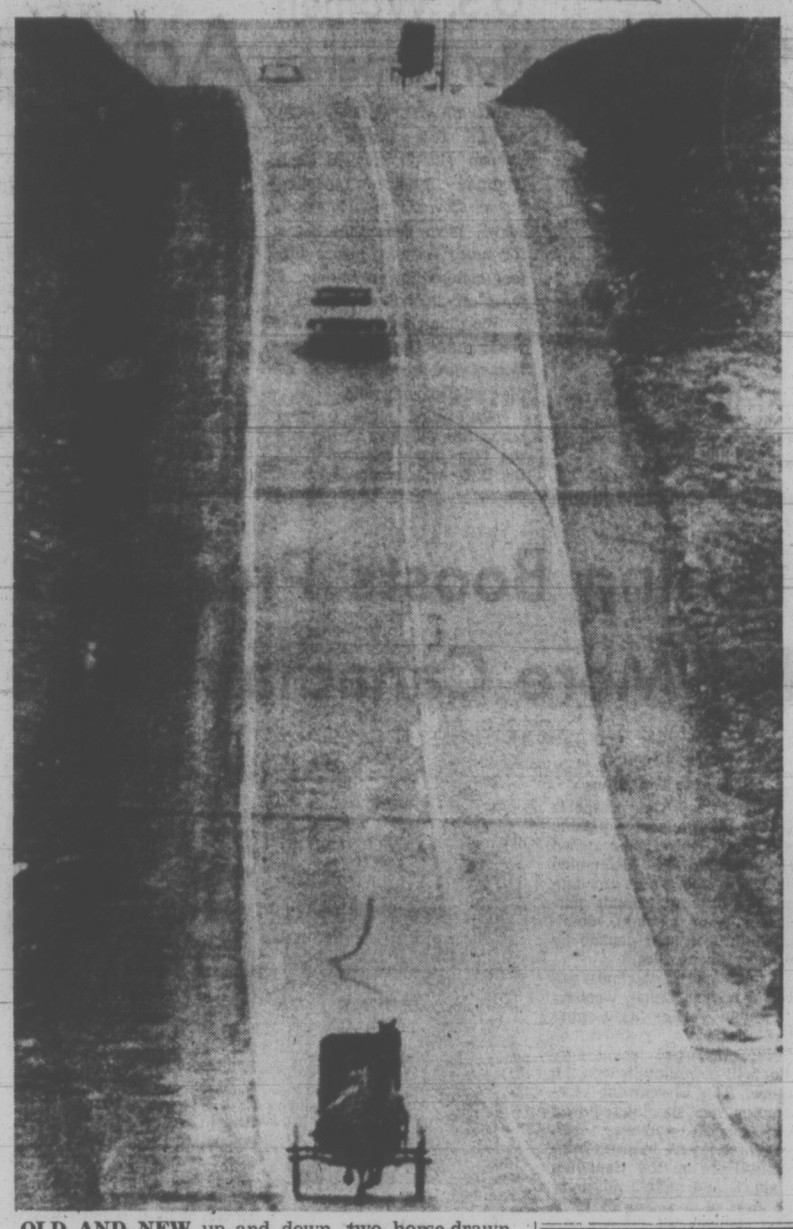

OLD AND NEW up and down, two horse-drawn Amish buggies provide sharp contrast with modern autos in this long-lens photo of highway on hillside near Lancaster, Pa. Members of the Amish sect generally do not believe in the use of autos as a means of transportation. (AP Wirephoto)

Hexachlorophene Control Ordered by Singapore

SINGAPORE (Reuter) — The Singapore government Friday linked brain lesions in babies with the use of the anti-bacterial agent hexachlorophene and announced curbs on all cosmetic and toilet preparations containing it.

A health ministry statement said the import of such preparations would require approval and this would only be granted provided they were for sale only to pharmacies which would retail them on doctors' prescriptions.

"Control is being instituted after a study of reports on the toxicity of hexachlorophene preparations including talcum powder and soap following such use. It was found that there was a correlation between the use of hexachlorophene and brain lesions in infants."

A ministry spokesman said the chemical could be absorbed through undamaged skin and not only when the skin was torn or damaged as was generally believed.

Missionaries Confront High Cost of Caring

By GEORGE W. CORNELL

NEW YORK (AP) — Selling Bibles can be dangerous. So can extending friendship to a prisoner. Or preaching against saloons. Or even entering an empty church.

In all of these circumstances, religious workers in recent times have encountered threats or death. The incidents reflect what philosopher-psychologist Erich Fromm calls the "mood of violence" in the United States.

The unusual aspect of these cases, however, was that each involved church people seeking to help others or do good, but as a result met with fury and bloodshed.

Briefly, here are some of the details:

In Los Gatos, Calif., a Roman Catholic priest, Rev. Henri Tomei, 68, entered St. Mary's church on a midweek day to hear confessions from anyone waiting to make them.

A church secretary, alerted by sounds of a commotion, hurried into the sanctuary and said a young man was kicking and striking the priest. The assailant fled. The priest died of stab wounds.

In Camp Hill, Ala., Tom C. Hollingsworth, 24, a Southern Baptist seminary student working as a summer Bible salesman, met two youths who said they would buy a Bible if he would drive them home to get the money.

Later, Hollingsworth's body was found in a heavily wooded area. His head had been bashed in and his supply of Bibles scattered about on the ground.

Two teen-agers were sentenced to prison this fall on their pleas of guilty to murdering the seminarian to rob him of a few dollars.

In Hickory, N.C., F. O. Turner and his wife, members of Penelope Baptist Church, became involved in the church's prison ministry to bring trusted prisoners to worship services and visits in private homes.

On a Sunday last spring, the Turners took a convict, Douglas Wiles, 21, considered a "model" prisoner, to morning worship, to a restaurant for lunch and then home for some dessert.

Amid the afternoon pleasantries, authorities reported, the prisoner suddenly produced a pistol he had found in a glove compartment of a relative's car and shot and killed both Turner and his wife.

The prisoner, who would have been eligible for parole soon, now will be behind bars indefinitely for the new crime.

Rev. James Rowles, who as pastor of the Penelope church had influenced the Turners to take part in the prison ministry, called their death the "high cost of caring."

THE STOCKING FILLER THRILLER STORE
For the Last-Minute Gift
Murchie's TEA & COFFEE
1008 ROBSON ST. 681-2306
850 PARK ROYAL (W. Van) 922-3136
623 FORT ST. (Victoria)

ESQUIMALT SPORTS CENTRE
Christmas GIFT CERTIFICATES
A $15.00 Deposit Will Hold
- 13TH ANNUAL SUMMER HOCKEY and SKATING SCHOOLS
- 4TH ANNUAL SUMMER REFEREES' SCHOOL
- 2ND ANNUAL SUMMER GIRLS' HOCKEY SCHOOL

"Merry Christmas From Your 1972 Staff"
Call 386-3261 for Information
THE BIG 8 STOCKING STUFFERS
Skating and Hockey Tickets, 25¢

BRITISH COLUMBIA FERRIES
CHRISTMAS NEW YEAR'S SAILINGS
VICTORIA - VANCOUVER
via Swartz Bay via Tsawwassen
Effective December 23 to January 7
There will be extra sailings, both ways to accommodate the Christmas-New Year's holiday season traffic. Schedules may be obtained at ferry terminals, auto clubs, hotels, motels and tourist bureaus.
For information phone:
Swartz Bay 656-1194 Tsawwassen 943-2221
BRITISH COLUMBIA FERRIES

Since 1912
A TRADITION OF COURTESY, KINDNESS AND SERVICE
Our greater purchasing power helps keep costs lower. We provide direct removal anywhere in the Pacific Northwest by our own vehicles, regular airline service, or chartered aircraft. Arrangements may be made at any of the six Sands Chapels for service at one of the others.
SIX FUNERAL CHAPELS
SANDS MEMORIAL CHAPEL OF CHIMES
Victoria, B.C., Phone 388-5155
SANDS CHAPEL OF ROSES
Sidney, B.C. Phone 656-2932
SANDS CHAPEL OF HEATHER
Colwood, B.C. Phone 478-3821
HIRST FUNERAL CHAPEL (Sands)
Formerly Hirst Funeral Chapel Ltd.
Duncan, B.C. Phone 746-5212
LADYSMITH FUNERAL CHAPEL (Sands)
Ladysmith, B.C. Phone 245-2331
WESTWOOD "CHAPEL OF FLOWERS" (Sands)
Nanaimo, B.C. Phone 753-2032
Sands
MORTUARY LIMITED

GIFTS FOR PEOPLE WHO LIKE GAMES...
(Like Monopoly, Masterpiece, Pro Football, Admirals, Dealer's Choice, Risk and dozens more . . .)
HAVE THIS NAME ON THE BOX:
PARKER
The fun and game name

A refreshant cologne..
. . . not a perfumed cologne. Which means 4711 refreshes, leaving a scent so subtle it never clashes with any fragrance or perfumed cologne. Its real essence is how it makes you feel. After a bath or shower—and now and then during the day—refresh yourself with 4711. The original cologne from Cologne.
The House of 4711
Among Many Lovely Gift Suggestions At
OPEN 'TIL 10 P.M. EVERY DAY
McGill & Orme LIMITED PRESCRIPTION CHEMISTS
619 Fort St. (in the Yarrow Building) 384-1195

The Living Bible
World's most readable Bible
Deluxe Cloth 9.95
Paper Cover 5.95
Children's Illustrated 4.95
Leather, India Paper 24.95
Block Calendars
With daily tear-off sheets 2.00 to 2.50
Christmas Cards
With texts, box of 14, 1.00
Singles 10¢ to 35¢
BOOKS
Missionary, Biography, Bible Dictionaries, Concordances.
BIBLES
The best gift of all
1.30 to 47.50
CHRISTIAN BOOK ROOM
631 Johnson St. Phone 384-7534

The Perfect Christmas Gift
GIVE A GIFT CERTIFICATE
For Specialized Swim Instruction, from
PACIFIC SWIM SCHOOL
1669 Pear Street
Phone 477-6521

NEW courant
THE PERFUME THAT EXPRESSES EVERYTHING YOU'RE CAPABLE OF FEELING BY HELENA RUBINSTEIN
You are a woman of many feelings Courant can express everything you feel. Sometimes it's fresh, bright and lively, like you. Other times it's warm, subtle and sexy. Like you. Courant. The new fragrance that's as complex as the woman who wears it. Eau de Parfum, Spray Mist, 3.75. Perfumed Dusting Powder, 5.00. Eau de Parfum Spray Mist and perfumed Body Powder, gift boxed, 6.00
Perfume, Main Floor
EATON'S
Store Information 382-7141 Shop 'til 9:00 p.m.

EX-CELIBATE PRO-MARRIAGE

TORONTO (CP) — Edward Bader, a Roman Catholic priest who resigned and then married, now is working to try to ensure that other marriages are successful.

Mr. Bader, 42, works as director of a Toronto family service association and has started a program of preventive counselling.

The aim of the program is to try to steer couples on a successful marriage course before disruptive seeds can break up a marriage.

His own pursuit of marital contentment started last April when he married a psychologist.

"We are not merely seeking solutions for problem people," he said. "Couples who ostensibly are well adjusted can be helped towards an even deeper and happier relationship."

Mr. Bader said there are 11 areas of possible destructive conflict in a marriage. They are husband's employment, wife's employment, household responsibilities, finances, relationship with extended families, friends and acquaintances, sexual relations, family planning, religion, social activities and communication between husband and wife.

Counselling of the couples includes lectures, films, questionnaires and discussions. One aim is to elicit the image one partner has of himself and how he is seen by the other.

Togetherness is also a problem. A married couple, both working, may even drive home together before they split. She does the cooking and the laundry. He has no job to do because he was raised in a home where mother did it all."

The old cliche about preparing for a marriage rather than a wedding remains the cornerstone of Mr. Bader's philosophy.

"Today it is no longer enough for a couple to say they are in love and will work things out. Fortunately few of them do this. They look around among their relatives and friends and count the broken marriages. Then they wonder how they can improve their own prospects.

"That is what this project is all about. Thinking a marriage through, negotiating, finding common ground."

Peking Embassy

TOKYO (Reuter) — Japan will open an embassy in Peking on Jan. 18, the foreign ministry said Friday. The ministry said the government also decided to close its embassy in Taiwan as of Friday.

CITY AND DISTRICT CHURCHES

GOSPEL CHAPELS

VICTORIA GOSPEL CHAPEL
935 Pandora Avenue
Sunday—
9:30 a.m.—Worship and Breaking of Bread
11:25 a.m.—Sunday School and Family Bible Hour
Speaker: Mr. A. J. Field
6:30 p.m.—The annual Sunday School Program
Wednesday—
8:00 p.m.—Prayer and Bible Study

ROSS BAY GOSPEL HALL
May and Joseph Sts.
SUNDAY
9:30 a.m.—Breaking of Bread
11:30 a.m.—Sunday School and Family Bible Hour
7:00 p.m.—Gospel Meeting
Speaker at both meetings, Mr. D. McCartney
TUESDAY
8:00 p.m.—Prayer and Bible Study
WEDNESDAY
10:15 a.m.—Ladies' Coffee Hour

OAKLANDS CHAPEL
Fernwood and Cedar Hill Road
Sunday—
9:30 a.m.—Breaking of Bread
11:15 a.m.—Family Bible Hour
Speaker: Mr. O. Horton
7:00 p.m.—Sunday School Christmas Presentation
Thursday—
8:00 p.m.—Prayer and Bible Study

SPIRITUALIST

VICTORIA CENTRE OF PSYCHIC SCIENCE
819 Fort Street
Fellowship: Sundays 11 - 12:30 p.m.
Healing: Mondays 7 - 9 p.m.
December 17, Reverend Rita St. Louis
I.S.A. Lecture Psychic Demonstration

OPEN DOOR SPIRITUALIST CHURCH
1600 Cook
Sunday:
7:00 p.m.—Christmas Service—Mr. W. Ralph. Special music.
Wednesday:
8:00 p.m.—Mr. R. Harris. Healing.
ATTEND THE FRIENDLY CHURCH

SOCIETY OF FRIENDS

SOCIETY OF FRIENDS (Quakers)
MEETING FOR WORSHIP
SUNDAY, 11 A.M.
VISITORS WELCOME
1831 FERN STREET

EVANGELICAL FREE CHURCH

PARKDALE EVAN. FREE CHURCH
3281 Harriet Road 382-7531
SUNDAY
Sunday School—10:00 a.m.
Morning Worship—11:00 a.m.
Evening Worship—7:00 p.m.
Pastor, Carl Klassen
479-4431 384-3646

UNITARIAN

UNITARIAN CHURCH OF VICTORIA
106 Superior Street
10:30 a.m.—Family Christmas Service
8:00 p.m.—Fireside Hour
Everyone Welcome

LUTHERAN

LUTHERAN CHURCH OF THE CROSS
Cedar Hill and Cedar Hill Crossroad
Alfred J. C. Johnson, Pastor, 477-3851
10:00 a.m.—Divine Worship Service
11:00 a.m.—Sunday School and Bible Class
The Church Where Families Worship Together
Evangelical Lutheran Church of Canada
(E.L.C.C.—formerly A.L.C.)
Visitors Welcome

HOPE LUTHERAN CHURCH
MISSOURI SYNOD
1924 Carrick Street at Dean Avenue
The Rev. L. M. Carlson, Pastor, 592-2308
Sunday School and Bible Class 10:30 a.m.
Worship Service 11:00 a.m.
A Church of "The Lutheran Hour" and "This Is the Life"

GRACE LUTHERAN CHURCH (L.C.A.)
1273 Fort Street
(Across from Central Junior High)
Pastor: Rev. David H. Metzger
Church Phone: 383-5236
Organist: Mr. Jim Picken
10:00 a.m.—Sunday School
11:00 a.m.—Each Sunday Holy Communion
Bible Study: Wednesday, 10 a.m.
O Come Let Us Worship The Lord!

REDEEMER LUTHERAN CHURCH
Missouri Synod
Jenkins and Jacklin—Colwood-Langford Area
11:00 a.m.—Morning Worship

PEACE LUTHERAN CHURCH
2295 Weller Avenue, Sidney
9:00 a.m.—Morning Worship
Rev. R. Koch, 478-6435

GOOD SHEPHERD LUTHERAN CHURCH
2815 Cedar Hill Road
Rev. Fred Knebel, Pastor
658-8043
10 a.m.—English Service
11 a.m.—German Service
11 a.m.—Sunday School
Western Canada Synod, L.C.A.

CHRIST LUTHERAN CHURCH OF THE REFORMATION
Worshipping at McCall's Chapel
Johnson and Vancouver Streets
Victoria, B.C.
Pastor, R. C. Nast
Worship and Sunday School at 10 a.m.

CHURCH OF CHRIST

CHURCH OF CHRIST
3460 Shelbourne Street
Bible Classes, 9:45 a.m.
Morning Worship, 11:00 a.m.
Evening Worship, 7:00 p.m.
479-4819 — 477-6459

MENNONITE

SAANICH COMMUNITY CHURCH
Meets on
SUNDAY, 10:30 a.m., at the
GORDON HEAD RECREATIONAL CENTRE
1744 Feltham
477-6111 477-3012

VICTORIA TRUTH CENTRE
Science of Thought
Dr. Emma M. Smiley, Minister
11:00 a.m.
"LET CHRISTMAS HAPPEN TO YOU"
7:30 p.m.
Rev. Charles Glauser
"THE HIGHWAY OF PRAISE"
Children's church and Young People's Society
1201 Fort St. All Welcome

CHRISTIAN SCIENCE
First Church of Christ, Scientist
(A branch of The Mother Church The First Church of Christ, Scientist, in Boston, Massachusetts)
Chambers Street and Pandora Avenue
Elevator Available
SUNDAY SERVICE
9:30 and 11:00 a.m.
Subject:
"IS THE UNIVERSE INCLUDING MAN, EVOLVED BY ATOMIC FORCE?"
Sunday School—9:30, 11 a.m.
Testimony Meeting Wed., 8 p.m.
FREE PUBLIC READING ROOM AND LENDING LIBRARY
1210 BROAD STREET
ALL ARE WELCOME
Christian Science Radio Series
"THE TRUTH THAT HEALS"
Sunday 8:45 a.m.
CFMS 98.5 mgs. Chan. 12 Cablevision

FIRST BAPTIST CHURCH
Minister, Rev. John A. Watson
Organist and Choirmaster, J. E. Tunstall
'Building for the Future'
Temporary Location
Through the kindness of First United Church in the Chapel, entrance on Balmoral.
Worship Service and Church School 11 a.m.

NAZARENE
2571 Quadra Street
Rev. W. F. Bahan, Th.B., B.A. Pastor
Sunday Services:
Sunday School—9:45 a.m.
Morning Worship—11:00 a.m.
Sunday School Programme

THE SALVATION ARMY
Citadel Corps—757 Pandora Avenue
Major and Mrs. Don McMillan, Corps Officers
11:00 a.m.
What Should Happen at Christmas?
7:00 p.m.
Why Was Jesus So Great?
9:45 a.m.
Sunday School and Bible Class
You are welcome.

THE CHURCH OF OUR LORD
Humboldt at Blanshard Street
11:00 a.m.—Morning Prayer
White Gift Sunday
7:00 p.m.
Annual Candlelight Service
Rt. Rev. Gordon R. Stacey, D.D.
THE REFORMED EPISCOPAL CHURCH

TRINITY PRESBYTERIAN CHURCH
2964 Tillicum at Walter
11:00 a.m.
Christmas Communion
Reception of new members.
7:00 p.m.—Christmas Pageant
Rev. Gilbert D. Smith, M.A.

KNOX PRESBYTERIAN CHURCH
2964 Richmond Avenue
11:00
"The Real Thing"
Rev. A. M. Beaton, B.A.
Minister

FREE METHODIST
1620 Cook
11:00 a.m. — 7:00 p.m.
PHILIP J. CALKINS
B.A., M.A.

CHRISTADELPHIAN
1396 McKenzie Ave.
Sunday School—9:30 a.m.
11:00 a.m.
Breaking of Bread
Lecture D.V.
7:30 p.m.
A NEW AND LIVING WAY
R. EASSON

CHRISTIAN REFORMED
661 Agnes Street
Services at 10:30 and 7:00
SUNDAY SCHOOL at 9:30 and 10:30
Minister: Rev. Peter Wm. De Bruyne

CANADIAN CATHOLIC CHURCH
SHELBOURNE at KINGS
Non-Denominational
A SOUL HEALING MESSAGE
ORIGINAL CHRISTIAN DOCTRINE
Sunday Services: 11 a.m., 7:30 p.m.
Early Morning Prayers: 7:30 a.m.
Adventures in LIVING
Every Wednesday Evening at 8 o'Clock

CATHOLIC CHURCH ST. ANDREW'S CATHEDRAL
Blanshard at View
Saturday evening mass 5:00 p.m.
Sunday masses 8:00, 9:30, 11:00 a.m.
12:30 noon and 5:00 p.m.
Weekday masses 8:00 a.m. and 12:15 p.m.

VICTORIA ALLIANCE CHURCH
1792 Townley Street — Telephone 592-1821
Pastor: Rev. H. G. Clark
9:45 a.m.—Sunday School hour. A class for every age.
11:00 a.m.—Worship Service
7:00 p.m.—SUNDAY SCHOOL CHRISTMAS
Presentation in the Richmond Elementary School
A Special Welcome to Visitors
Holding Forth the Word of Life

BRITISH ISRAEL WORLD FEDERATION
Canada
VICTORIA BRANCH
Public Meeting Sunday Afternoon, December 17th, 1972
In the Dominion Hotel, Yates St., at 3 p.m.
CAROL SERVICE
CHRISTMAS MESSAGE AND STORY
Radio Broadcasts Every Sunday 10 a.m. and 10:15 a.m. on KARI (550)

North Douglas Pentecostal Tabernacle
Douglas at Canterbury
Pastor: Rev. Harold Pendray
9:45 a.m.—Sunday School
11:00 a.m.—"BEHOLD YOUR GOD"
7:00 p.m.—SUNDAY SCHOOL PRESENTATION
"BETHLEHEM TREASURES"
and
"THE LIVING CHRISTMAS TREE"
EVERYBODY WELCOME

St. Andrew's Presbyterian Church
Downtown — Douglas at Broughton
The Rev. Bruce J. Molloy, M.A., B.D., M.Th.
9:45 a.m.
Bible Study: "Josiah and Reform"
11 a.m.
"A Time of Rediscovery" (Luke 1:68)
White Gifts
5:30 p.m. — Youth Service and Supper Meeting (KIRK HALL)
7 p.m. "PRAISE IN EVERY PART" (Psalm 34:1)
Saanich Oratorio Choir
Christmas Eve—11 a.m. and 4:30 p.m. Services
Christmas Day—10 a.m. Service

Trinity Christian Centre
Corner of Raynor and Fullerton, Phone 383-6421
Pastors—HARALD BREDESEN
MATHEW GEE
Sunday, 9:30 a.m.—Sunday School for all ages
11:00 a.m. Morning Worship
7:00 p.m.—"The Joy of Christmas"
Presented by the Sunday School for Children of Every Age. Please Come.

CHURCH BY THE LAKE
(Elk Lake Baptist)
Pat Bay Highway at Elk Lake
11:00 a.m.—Morning Worship Service and Sunday School
Service by the Young People
Under the Direction of Mrs. Peggy Larsen
Assisted by Harry R. Pike

APOSTOLIC
477-6070
382-7833
2303 Dowler Place (Queens and Blanshard)
John D. Francis—Minister
10:30 a.m. ROYAL HEIRS
Pleasing Christmas Music — Pastor Speaks
7:00 p.m. "FESTIVAL OF CHRISTMAS MUSIC"
FRI. 8 P.M. • Cast of 15 in Christmas Dramatic Production 'Amahl and the Night Visitors'

EMMANUEL BAPTIST CHURCH
2121 CEDAR HILL CROSSROAD
Pastor: Rev. Norman K. Archer, B.D., A.L.B.C.
Lay Minister: Mr. Karl Janzen
9:30 a.m. Family Service
11:00 a.m. Morning Worship
AND HIS NAME SHALL BE CALLED . . . (3)
"EVERLASTING FATHER"
6:45 p.m.
Excerpts from Handel's
"MESSIAH"
by the Emmanuel Choir
Soloists: Susan Word (Soprano); Eleanor Bertram (Contralto); Arthur Wiebe (Tenor); Hans Steffen (Baritone).
8:30 p.m. — Celebration Service
"BEING SANCTIFIED"

Next Week DEC. 24
AT GLAD TIDINGS TABERNACLE
Christmas Sunday Family Services
★ Family Communion service, 11 a.m.
★ Candlelight choral service, 7 p.m.
★ Special Christmas music
★ Unique Christmas stories.

CENTRAL BAPTIST CHURCH
833 Pandora Avenue Pastor, Rev. R. D. Holmes, B.Th.
"We Preach Christ Crucified, Risen and Coming Again"
9:45 A.M. FAMILY BIBLE SCHOOL
(Attendance last Sunday 445)
11:00 Magi: "We'll Seek 'Til We Find"
Characters of Christmas (3)
7 p.m.
CHRISTMAS INTERVIEWS
—A Christmas Presentation by the Young People
—Male Voice Choir
—Congregational Carol Sing
Plan to Attend
CHRISTMAS EVE 6:45 P.M.
CANDLELIGHT FESTIVAL OF PRAISE
with
Adult Choir Male Voice Choir
Helmut Janzen, Conductor
Junior Choir
Mrs. Arla Rendle, Conductor
Youth Choir
Heinz Schwarz, Conductor
A service for the whole family
Broadcast over Radio CKDA
"O Come Let us Adore Him"

1245 Esquimalt Road
11 a.m.—Holiness Meeting
7 p.m.
THE LIVING CHRISTMAS TREE
ESQUIMALT ROAD SONGSTERS
MARGARET PERRY· SOPRANO
DOREEN RUSSELL, NARRATOR
VICTORIA ESQUIMALT ROAD CORPS

Glad Tidings
God's Word as it is For Men as They Are.
PENTECOSTAL CHURCH 847 NORTH PARK ST
9:45 Sunday School Christmas Concert
★ Come and see the children perform.
★ Treats for all the children!
11 a.m. FAMILY SERVICE
"Highway of Hope," Pastor Hawkes Speaking
7 p.m. "LIGHT OUT OF DARKNESS"
a Christmas Cantata by Dick Anthony presented by The Glad Tidings Choir
★ You are invited to share with us in these special Christmas events!
WATCH CHANNEL 10 TV
"CHRISTMAS IS . . ."
Wednesday, December 20, 7 p.m.
Friday, December 22, 9:30 p.m.
Pastor: Paul Hawkes, Minister of Christian Education: David Eale

JAMES BAY UNITED
Corner Michigan and Menzies
11 a.m.—Worship Service and Sunday School
Rev. K. M. Wood

CADBORO BAY UNITED CHURCH
2625 ARBUTUS ROAD
10:00 A.M.
"CHRISTMAS LIVE AND IN COLOUR"
DR. R. A. McLAREN

CORDOVA BAY UNITED CHURCH
5166 Cordova Bay Road
9:45 a.m.
"Joy—Is It Possible?"
Rev. Franck Patterson, 477-6505

ESQUIMALT UNITED
Admirals at Lyall
11:00 a.m.—Advent III
7:30 p.m.—C.G.I.T.
Christmas Vesper Service
Welcome to All

A Warm Welcome for You at
GORDON HEAD PARISH CHURCH
Tyndall and San Juan Avenues
St. Dunstans Anglican
8 a.m.—Holy Communion
9:30—Family Eucharist
Rev. W. J. Lunny, 477-1422
Gordon Head United
11:00 a.m.—"Joy—Is It Possible?"
Rev. Franck Patterson 477-6505
6:30 p.m.—The Beautiful Service of Lessons and Carols

TONIGHT—7:30 p.m.
CAROL SING
SING OUT
Featuring: THE ROYAL HEIRS AND KEITH COOPER
at 2303 Dowler Place, Ph. 477-6070
P.S. Royal Heirs will appear at the "Upper Room" Johnson St., immediately afterwards.

FIRST UNITED
Quadra at Balmoral
11:00 a.m.
"GOD'S DAY"
Church School
7:30 p.m.
in the Chapel
"JOY TO THE WORLD"
Celebration in Carol, Word and Sign as we share our Service with the Deaf Congregation
Rev. R. A. Faris
at both services

METROPOLITAN UNITED CHURCH
Pandora at Quadra Street
11:00 a.m.
"Great Expectations"
Dr. A. E. King
7:30 p.m.
A MUSIC PLAY
based on
Leo Tolstoy's story
"Where Love Is, God Is"
Director: Alan Jones
Musical Director: Ruth Kyle
Organist: Ursula Thomas

CENTENNIAL UNITED CHURCH
Gorge Road at David St.
Opp. Colony Motor Inn
Minister—Rev. John Travis
11:00 A.M.
"Carols From Around the World"
sung by the Senior and newly formed Junior Choirs.
Special Christmas Readings by the Minister.
Guest Soloist—Mr. Don Twine
7:30 p.m.
Annual C.G.I.T. Vesper Service

ST. AIDAN'S UNITED CHURCH
Richmond at Cedar Hill X Road
University Area Church
Minister: Rev. J. Rae Allan
Music Director: Mrs. Vera Barclay
9:30 and 11:00 a.m.
Morning Worship
Advent Candle Lighting
9:30 Only. View Royal School Choir
"Christmas Story As a Jazz Cantata"
Sunday School 9:30 and 11:00
Nursery Provided

Oak Bay United Church
Mitchell and Granite
Rev. Alexander Calder
Rev. D. B. Sparling, D.D.
Organist — R. W. Kroeger
Youth Leader — R. Fuller
Church Service
Sunday School
10:00 a.m.
C.G.I.T. Service
2:30 p.m.
Sunday School Concert
7:30 p.m.
Joint Choir Carols with First Baptist Choir

FAIRFIELD UNITED CHURCH
Corner of Moss and Fairfield Road
Rev. H. W. Kerley, Ph.D.
Rev. R. H. Dobson, C.D., B.A.
Organist: L. A. N. Beadle, Mus. D.
11:00 a.m.
"The Star that Guides"
7:30 p.m.
Oratorio "The Holy City" by the Choir

Belmont Ave. United
Belmont Ave. at Pembroke St.
Rev. Murray Henderson B.A.
Phone 386-2624
11:00—"Christmas Music" (Senior and Junior Choirs)
11:00—S.S. and Nursery
"A Friendly Community Church"

ST. ALBAN'S
Ryan at Belmont
8:00 a.m.—Holy Communion
11:00 a.m.—Confirmation and Holy Communion
7:30 p.m.—Carol Service at St. Phillip's, Oak Bay
Wed., 9:30—Holy Communion
The Rev. F. W. Hayes

ST. CHRISTOPHER'S CHURCH
Carey Road at Tillicum
Family Worship, 9:30 a.m.
Sunday School, 9:30 a.m.
Rector:
The Rev. P. W. R. Isles

ST. DAVID
by-the-Sea
5184 Cordova Bay Road
8:00 a.m.—Holy Communion
10:30 a.m.—"Rejoice" Communion
7:30 p.m.—Festival of Carols
JOURNEY IN FAITH
begins JANUARY 7
at 7:30 p.m.
Rev. H. Gordon Walker
658-8078

ST. PETER'S
St. Peter's Road at 3935 Quadra
8:30 a.m.—Holy Communion
10:30 a.m.—"White Gift" Service with Church School and Choir Presentation of Readings and Carols
Wednesday, 10:30 a.m.—Eucharist
Rev. E. W. S. Gilbert, C.D., B.A., B.D.

ANGLICAN SERVICES
ADVENT III

christ church cathedral
QUADRA AT COURTNEY
2 blocks behind The Empress
8:00 Holy Communion
9:30—Family Eucharist
Instruction: The Rev. R. C. Crawley
11:00—Sung Eucharist
Sermon: The Dean
4:00—A Festival of Nine Lessons and Carols
5:15—Family Eucharist
Instruction: The Rev. A. I. Wakeling
7:30—Evensong concelled
Mattins 9:00
Evensong 5:15
Holy Communion:
Tuesday 11:00
Thursday 7:30

ST. JOHN'S
QUADRA AT MASON
8:00 a.m.—Holy Communion
9:30 a.m.—Family Service and Church School
11:00 a.m.—Matins
Sermon:
Mr. James W. B. McPherrin
Lay Administrator of the Diocese
(Nursery facilities at 9:30 and 11:00 a.m.)
4:00 p.m.—Evensong
Sermon:
Canon Grahame Baker
Wednesday: Music Recital
St. Nicholas—
Benjamin Britten
Fantasia on Christmas Carols—Vaughan Williams
Thursday, 10:15 a.m.
Holy Communion and Litany

ST. MARY'S
ELGIN ROAD
The Parish Church of Oak Bay
The Ven. Hywel J. Jones, L.Th., Rector
8:30 a.m.—Holy Communion
9:30 a.m.—Family Eucharist
11:00 a.m.—Mattins, WHITE GIFT SUNDAY
Nativity Pageant by Pre-Primary
4:00 p.m.—ANNUAL CAROL SERVICE
Sunday School
11:00 a.m.—All Departments
Thursday
10:30 a.m.—Holy Communion

St. George the Martyr
Cadboro Bay and Maynard Roads
Charles Bishop, Rector
8:00 a.m.—Holy Communion
10:30 a.m.—Choral Eucharist
Children's Church in the Chapel
4:00 p.m.—Carol Service

ST. MATTHIAS
Richardson at Richmond Ave.
Rev. W. E. Greenhalgh, L.Th. Rector
8 a.m.—Holy Communion
10:30 a.m.—Choral Eucharist, Church School, Nursery
Preacher:
Bishop G. R. Calvert
4 p.m.—Evensong
Thursdays:
10:30 a.m.—Holy Communion

ST. BARNABAS'
Belmont and Begbie
7:45 a.m.—Mattins, Holy Communion
10:30 a.m.—Litany, Sung Mass
7:30 p.m.—Solemn Evensong
Canon B. T. Page, M.A., Rector

ST. SAVIOUR'S
Henry and Catherine St., Victoria West
Vicar: Rev. P. V. Atkinson
Sunday, Dec. 17
8:00 a.m.—Holy Communion
10:00 a.m.—Choral Eucharist
7:00 p.m.—Sunday School Pageant with Carols

ST. PHILIP'S
Cor. Eastdowne and Neil
OAK BAY
The Rev. J. D. Vickers
8:30 a.m.—Holy Communion
10:15 a.m.—Combined WHITE GIFT SERVICE
7:30 p.m.—Carol Service with Seven Lessons
"The Nativity Story"
WEDNESDAY
7:30 p.m.—Holy Communion

St. Michael and All Angels'
4733 West Saanich Road
8 a.m.—Holy Communion
11 a.m.—Choral Eucharist and Sunday School
Rev. W. J. Hill, Pastor
Rev. R. O. Wilkes, Assistant

ST. PAUL'S
1379 Esquimalt Road
8:30 a.m.—Holy Communion
10:30 a.m.—Eucharist and Church School
7:30 p.m.—Carol Service of the 9 Lessons
Canon G. H. Greenhalgh

ST. LUKE'S
(Corner Cedar Hill and Cedar Hill X Road)
Rector: The Venerable C. E. F. Wolff
8:00 a.m.—Holy Communion
9:30 a.m.—FAMILY EUCHARIST
11:00 a.m.—"EMMANUEL" — AN ADVENT CAROL SERVICE
7:30 p.m.—Evensong and Sermon
Preacher: The Rector

CHESS MASTER

By GEORGE KOLLTANOWSKI
International Chess Master

PROBLEM
By S. Podushkin, USSR
BLACK: 3
WHITE: 4

White to play and mate in two moves. Solution below.

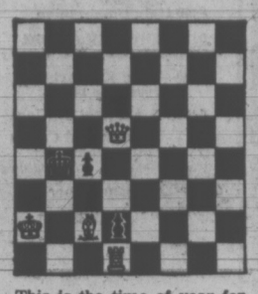

This is the time of year for retrospection, for looking back to see where we have been before we make our plans for the future. For the North American chess buff, the year just past forms a magnificent vista. In fact, there has never been a year like it. As a beater of drums for chess over several decades, and an incurable optimist about the future of the game in Canada and the U.S., I have been dumbfounded at the impact the Fischer-Spassky match has made.

Prior to this year, chess clubs, north and south, had been growing steadily in both number and membership, especially in schools, which augured well for the future.

But in the warm climate after Iceland, they have been sprouting up like mushrooms on a warm day after a rain. You find them now in small business firms as well as large, in service organizations, in unions, in professions.

Not long ago, weekend tournaments were rare, largely because there were not all that many dedicated chess players. It was also because the way such tournaments were conducted then wasn't conducive to bringing in new contestants. Those who did enter played an exhausting schedule of up to ten games a day and when it was all over, there was often a question as to who actually had won the tournament.

A far better and more popular method is called the Swiss System. In this, winners play winners while losers play losers. Players play fewer games, have more time, play better chess and, at the end, know who won. Now the Swiss System is the order of the day. It is even used in the U.S. Open which, this year, had 400 players. Twelve rounds in the same number of days produced a winner.

I must admit that nothing beats a round-robin tournament for fairness, but round-robins are good only if there are only 12 or 14 players participating, as in an International Grandmasters tournament.

Today these weekend opens are bringing in crowds of participants. It used to be wonderful to get 40 or 50 contestants. Now Boston and New York get up to 700. Chicago, which is scheduled to hold the 1972 U.S. Open, is planning for a 14-day tournament with 850 players!

★ ★ ★

Here is a game from the 1972 Gateway Open, Pittsburgh.

BLACK: Hans Berliner
WHITE: Ed Nedved
ALEKHINE'S DEFENCE

1. P-K4	N-KB3
2. P-K5	N-Q4
3. P-Q4	P-Q3
4. P-KB4	PxP
5. BPxP	B-B4
6. N-KB3	P-K3
7. B-Q3	BxB
8. QxB	P-QB4
9. O-O	B-K2
10. PxP	Q-B2
11. P-QB4	QxPch
12. K-R1	N-N5
13. Q-K4	Q-B3
14. Q-K2	N-Q2
15. P-QR3	Q-R3
16. N-B3	N-QB3
17. N-QN5	R-QB1
18. B-N5	O-O
19. QR-Q1	BxB
20. RxN	B-R3
21. N-Q6	QR-Q1
22. RxR	RxR
23. N-K4	Q-N3
24. P-B5	Q-N6
25. N-Q6	Q-K6
26. Q-N5	R-KB1
27. R-K1	Q-B7
28. N-K4	Q-QB7
29. QxP	N-R4
30. QxRP	N-B5
31. P-B6	NxNP
32. Q-B5	Q-R5
33. Q-N4	QxQ
34. PxQ	N-Q6
35. R-QN1	B-B5
36. P-N5	NxP
37. NxN	BxN
38. N-B5	B-Q3
39. N-N7	B-K4
40. P-N6	R-B1
41. R-Q1	K-B1
42. R-Q8ch	RxR
43. NxR	K-K2
44. N-N7	P-B4
45. N-B5	K-Q1
46. NxPch	K-B1
47. P-N3	B-B6
48. P-N7ch	K-N1
49. N-B5	Resigns

★ ★ ★

The solution to the problem above is: 1. RxP, P-B6; 2. R-Q4 mate; or 1 . . . K-B6; 2. Q-R5 mate.

CHRISTMAS
SPECIAL
HONDA
PEARSON
WORLD of PLEASURE

Christmas Gift Sale DECEMBER 18 - 20
Zeller's

GIFTS OF GOOD GROOMING...
FOR GUYS AND GALS!

"RENDEZVOUS" PROFESSIONAL DRYER
Zeller's own brand Home Hair Dryer with built-in 5-position temperature control, carrying handle. 19.94

SCHICK CONSOLETTE HAIR DRYER
Portable and compact for carrying & storage. 4 heat settings, roomy hood. Styled in Spanish Gold 24.96

'Lady Schick'
HAIR CURLER

Beautifying Mist curlers to make hair soft and lovely. 20 curlers in 3 sizes; complete with clips. Sets hair in minutes.

SPECIAL 22.94

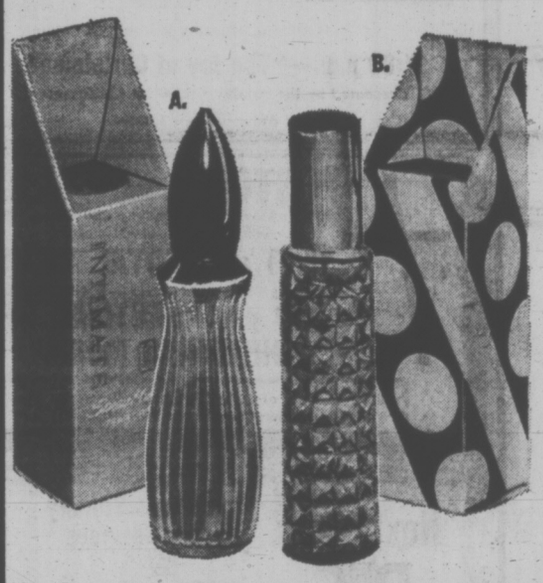

MAKE A "MERRY CHRISTMAS" MORE PERSONAL WITH
REVLON

A "Revlon" Christmas is when a girl gets "Intimate" ...a provocatively appealing fragrance for the girl who enjoys being a woman. Or, give her "Aquamarine". She'll love the tempting hint of freshness, you'll find it irresistible. "Aquamarine" or "Intimate" by Revlon.

A. "INTIMATE" SPRAY MIST in a 1-oz. tear-drop bottle..... $2.85

B. "AQUAMARINE" SPRAY MIST. 1-oz. bottle for last-minute scenting. $2.50

"INTIMATE" GIFT SET (Not Shown) Eau de Toilette ½-oz., Spray Mist ¾-oz., Perfume Oil ½-oz. $6.00 SET

OXFORD FOODS
271 COOK STREET
OPEN DAILY 9-9 — SUNDAY 10-9
Prices Effective Sunday, Monday, Tuesday
We Reserve the Right to Limit Quantities

END CUT PORK CHOPS lb. 99c
TURKISH COFFEE lb. 79c
MAPLE LEAF BACON lb. 89c
Pure Vegetable Oil MARGARINE 5 lbs. 89c
Dare's Chocolate Chip COOKIES 2-lb. Bag 99c
JELLY POWDERS Assorted Flavors each 8c
Minute-Maid Frozen ORANGE JUICE 6-oz. Tin 4 for 1.00
YORK TOMATOES 28-oz. Tin 3 for 1.00

Top Artists! 8-Track & Cassettes
2.96 EACH
- Lorette Lynn
- B. J. Thomas
- Conway Twitty
- Al Hirt
- Brenda Lee
- Buck Owens
- Percy Faith
- Peter Nero
- Ed Ames
- Mills Brothers
- Burt Kaempfert
- and many, many more!

'By "Arc Sound"'
CHRISTMAS ALBUMS
BY YOUR FAVOURITE ARTISTS!
99¢ AND 1.47 EACH

A. LADIES' GIFT-BOXED HIGH FASHION PINS
Gold or silver finishes in stone set and tailored styles. 87c EA.

B. STERLING SILVER CHARMS & BRACELETS AT 20% OFF REG. PRICES
See Them At Zeller's!

NOT SHOWN
Zeller's Own "RENDEZVOUS" GIFT-BOXED EARRINGS
Pierced with 14 kt. gold ear wires. In a variety of styles. 1.66 PR.

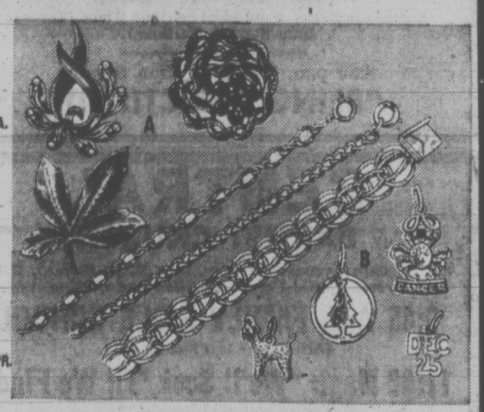

INTRODUCTORY OFFER!
KELVINATOR DELUXE DISHWASHER
Front loading. In white, gold or avocado.
Reg. 399.00.
356.00

Men's Galvanized Steel
TOOL BOXES
By Beach
11.86

"TRAVELLER"
4-SPEED RECORD PLAYER
In red-white or blue-white.
19.96

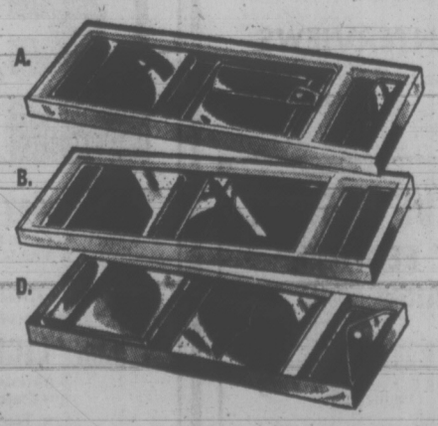

Gift-Boxed
BILLFOLDS & KEY CASES

A. SOFT, supple Morocco leather flat billfold and matching key case in brown or black. 3.66 SET

B. TAB-CLOSE billfold with change purse and key case. Soft Morocco leather in brown or black. 3.66 SET

C. (Not Illustrated) GENUINE-LEATHER flat billfold and matching key case. Brown or black. 4.66 SET

D. MOROCCO grained "Valhyde" flat billfold with matching key case. Black or brown. 2.44 SET

OPEN DAILY 9:30 - 9:30 HILLSIDE

B.C.

MARMADUKE

"That must be the closet where he hid his Christmas presents."

THE FAMILY CIRCUS

"Daddy! Today's the day everybody's puttin' up their Christmas lights!"

Wonderful World of Animals

By DR. F. MILLER

DEAR DR. MILLER: Miss Woof, our boxer, is just going through her first heat period now. We had no idea she would be flowing so heavily. We've had to resort to diapers because she is a house dog. My question concerns a possible anemia associated with her blood loss? Would it be advisable to give her a daily iron supplement to prevent anemia such as is recommended for women? —D.G.

DEAR D.G.: While the estrual flow may be quite heavy in some dogs, it would not, under any normal circumstances, be heavy enough to cause an anemia. Of course she should be examined to determine whether or not the blood-loss is within reasonable limits. In those rare cases where anemia may occur, blood building injections might be indicated, particularly if the female were pregnant. If, however, the bitch has the normal six months in which to recuperate before her next estrual cycle, there should be little need for concern regarding any loss of blood building elements such as iron.

★ ★ ★

DEAR DR. MILLER: No problem, just a tip on what to give your dog to chew, especially if he is a fat dog like mine was. (Actually, is.) The doctor didn't want me to feed bones because no matter how big they were he would always chew them up and get constipated. Peter doesn't care a hoot about the bone toys you buy. So I was giving him big dog biscuits which he loved but he was already too fat and that gave him too many calories. Finally Peter, himself, found the answer. By accident I dropped a raw carrot the other day and he pounced on it and had a wonderful time chewing it up. Since then I have been giving him lots of raw carrots — low in calories — and he loves them. They are good for his teeth and gums. They don't constipate him. They are just an all around good chewable for a dog who can't have or doesn't want other kinds.—

WEEKLY PUZZLE

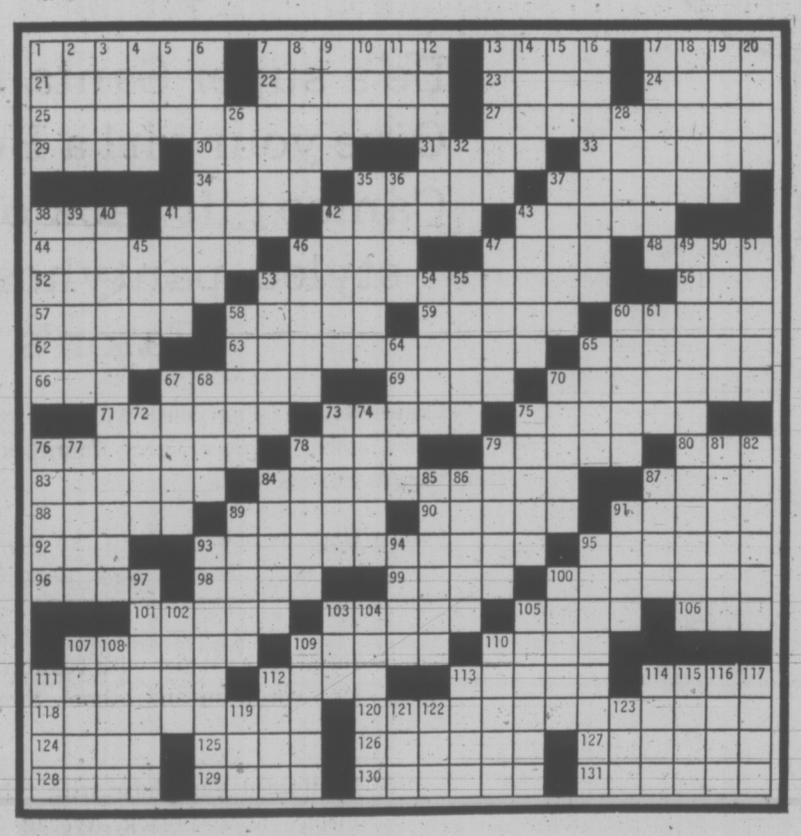

ACROSS

1 Clear
7 Spanish watermelon
13 Golfers' "Watch out"
17 Italian millet
21 Baltimorean
22 Fishermen's gear
23 Landed
24 One who supplements: arch.
25 Group VIP
27 Goatsucker
29 Kind of breeches
30 Upright
31 Othello's villain
33 Effaces
34 Fissure
35 Whistles by
37 Stand with three legs
38 Secret agent
41 Range
42 Marsh grass
43 Lady bade "Goodnight"
44 Dramatic arts
46 The Deacon's Masterpiece
47 Greek portico
48 See 121-D
52 Kind of oats
53 Coat
56 Finial
57 Happy
58 Washington first name
59 Scottish highlanders
60 Kind of citizen
62 Nigerian natives
63 Get down to business
65 Texas river
66 —— England
67 Lout
69 Portland college
70 Royal homes
71 Marsh birds
73 Prepare to go out
75 Chain
76 Most orderly
78 Electric eel
79 Firefighting gear
80 Backbone of the army
83 Not more than
84 Arum plant
87 Eschew
88 Dooms
89 Prima ——
90 "Home" for some
91 Gasses
92 One: dial.
93 Three sheets in the wind
95 Convict's craving
96 Epithet for Shakespeare
98 Away from the wind
99 Country hotels
100 Beef cut
101 The late Senator Kevauver
103 Waives
105 What was in the three bags
106 Gib., et al
107 Ties
109 Term of endearment
110 Step out
111 The works
112 Bean or sauce
113 Shoe renovator
114 Shipboard prison
118 Mental lightweight
120 Fix
124 Downcast
125 High, in Juarez
126 Pipes
127 Ribs
128 Clutches of eggs
129 Nostradamus for one
130 Irritates
131 Thoroughfare

DOWN

1 Kind of step
2 Kind of lung
3 Men's counterparts
4 Stick out
5 U.N. org.
6 Put off
7 Systematic arrangement
8 Betel palm
9 Eft
10 Goddess: Lat.
11 Kind of wind
12 Kind of price
13 Dog teeth
14 Melange
15 Tackle
16 Very light
17 Conducts oneself
18 Edict
19 Boer general
20 Awkward craft
26 Assayer
28 Triplet
32 Years of—
35 Fanatic
36 Short Poem
37 After deux
38 Lineage
39 Flycatcher
40 Flicker
41 Polynesizn god
42 Mako, for one
43 Where Parma is
45 First word of a Shakespeare title
46 Pig feed
47 Bucephalus
49 Nautical mechanisms
50 Coastal phenomena
53 Sisters of Waves
54 Mythical monsters
55 Ritual vigils
58 Kind of pilot
60 Profit necessity
61 Old Japanese coin
64 Hives
65 Glut
67 Salad green
68 Innkeeper, for one
70 Adhesive
72 Henry VI's college
73 Ancient European country
74 Autumn implements
75 Curt dismissal
76 King of Israel
77 Mythical hero
78 Dress trimming
79 Intimations
81 Small meat slice
82 Attacks
84 Parakeet palaces
85 Kirkwall is its capital
86 Care
87 Letter beginning
89 Clerks' concerns
91 Scold
93 Atlantic "graveyard"
94 Adjutant
95 Certain rallies
97 Adjudicates
100 Richard of Daniel
102 Ancestor of a Wend
103 Arch
104 Makes law
105 Gets the water out of
107 Infirm
108 Swagger
109 Oldtime marriage vow
110 Sandal part
111 Subsidies
112 Spot
113 Dollar: sl.
114 Kind of hunt
115 Stein's flower
116 Phrase of understanding
117 Deed
119 Pub specialty
121 Command to a damned 48-A
122 Sash
123 Take

SOLUTION TO LAST WEEK'S PUZZLE

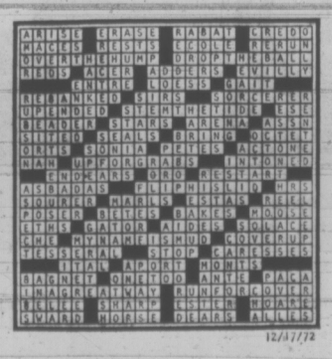

PEANUTS

BROOM-HILDA

WIZARD OF ID

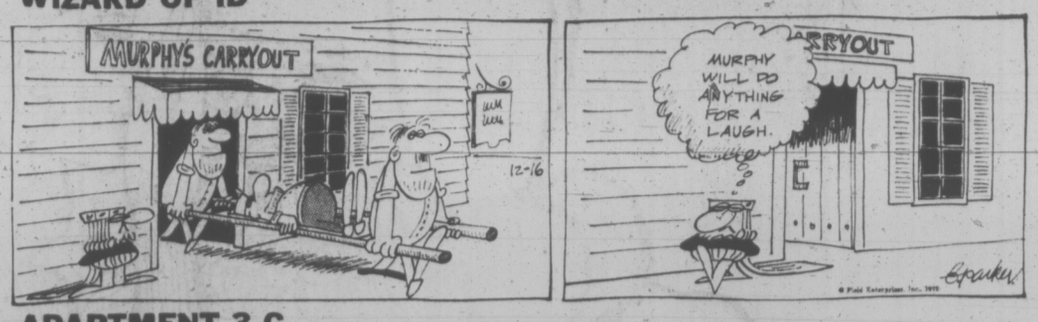

APARTMENT 3-G

MISS PEACH

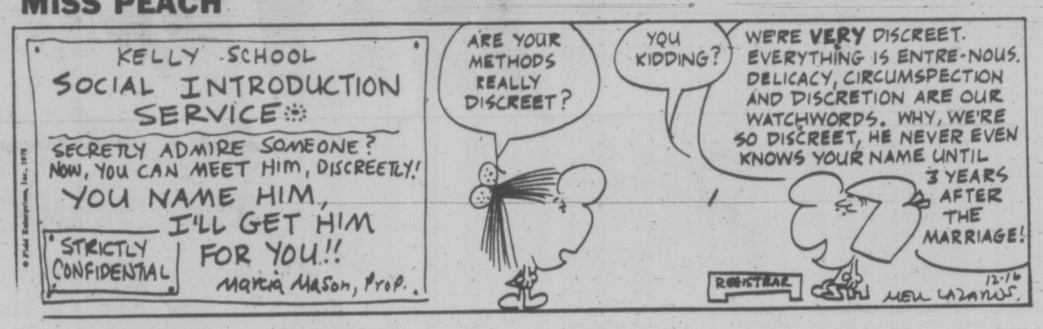

EB AND FLO

POLLY

NANCY

MUTT AND JEFF

MARK TRAIL

VITAMANIA SWEEPS AMERICA

NEW YORK (UPI) — Vitamin sales in the United States are at record levels because Americans attribute almost miraculous powers to vitamins.

Vitamin C, according to Linus Pauling, a Nobel Prize winner in chemistry and peace, can beat the common cold if used in massive doses.

Vitamin E is touted as everything from protection against air pollution to sex stimulant.

Then there are those thousands of Americans who automatically use vitamins as health supplements.

Whatever the reasons, more Americans are buying vitamins today than at any other time in the 60-year history of vitamins. In 1971, more than $357 million worth of vitamins were bought at retail over the counter or by prescription. That was 11 per cent more than the year before and 30.2 per cent more than 1966. Industry sources expect 1972 to set a new record.

Melzin Zahn, president of Louis Zahn Drug Co., Chicago, the largest independent drug wholesaler in the country, believes "nature freaks" and "health nuts" helped accelerate the vitamin boom.

"The emphasis by nature freaks on organic foods and nutritional values caused people to be more attuned to vitamin supplements than ever," said Zahn. He estimated that three out of every four U.S. households have at least one person taking vitamins, or about 50 million people.

Zahn said his firm has trouble keeping up with the demand for vitamin E. Actually, the vitamin E fad started about a decade ago with wheat germ. Aside from wheat germ, vitamin E is found in leafy vegetables, whole grain cereals, cotton seeds, vegetable oils — and many, many drug stores and discount houses.

Whispers have it that E is a super vitamin. E, it is claimed, is a fertility drug that increases sperm count, is helpful in menopause and can prevent habitual abortion and congenitally deformed babies. These are just a few of the claims.

John Bieri of the laboratory of nutrition and endocrinology with the national institute of health in Bethesda, Md., said "this folklore" about vitamin E is "90 per cent wishful thinking."

That seems to be the professional opinion about vitamin C as killer of the common cold. Medical Letters, a publication by Drug and Therapeutic Information, Inc., said Pauling's contention that vitamin C can eliminate the common cold "cannot be lightly dismissed." But, added the respected publication, "examination of evidence as presented in his book provides little reason for accepting them."

Other medical sources warn that large doses of vitamin C should be avoided by patients with a tendency to gout and to the formation of urate and kidney stones. Some specialists suspect that excessive vitamin C during preganey may make the offspring prone to scurvy.

Pauling has insisted his theory is valid. He has suggested that the $500 million per year cold remedy business may be trying to discredit him.

Hoffman La Roche, Inc., U.S. affiliate of a Swiss organization has just opened the world's largest vitamin C plant in the world at Belvidere, N.J. Built at a cost of $65 million, it has an annual capacity of 10,000 tons, about 3,000 tons more than the U.S. consumption today.

Shop Monday 'til 9:00 p.m.

Be a super Santa this year! Give your girl a Burlington Cameo gift pack of popular styled pantyhose from Eaton's

Cameo Regular Pantyhose with reinforced panty and toe. Burnt amber, sunspice, grey flannel, almost black, caress, vicuna. Sizes S to XL. **Each 2.00**

Cameo High on the Thigh to the waist bikini pantyhose. Black ice, burnt ember, grey flannel, sunspice, ermine, vicuna. **Each 2.50**

Cameo Sheer to the Waist with reinforced toe. Vicuna, sunspice, navy, cordovan and others. Sizes average and tall. **Each 1.50**

Cameo Reinforced Pantyhose with reinforced toe. Caress, fawn, sunspice, almost black. Average and tall. **Each 1.50**

Special Sizes in Cameo Pantyhose—Extra small to fit 75-110 lbs. **Each 1.50**
Tall girl and Maxifit. **Each 2.00**

Hosiery, Main Floor

EATON'S

Store Information 382-7141

Have a Merry Christmas Downtown

Help the "500" Fund Grow . . .

People Tree

Christmas is for people and the people tree helps families in need this Christmas. Come and help it grow by donating what you can spare . . . it's the pennies, nickels and dimes that nourish it . . . find the People Tree on the

Third Floor, at the Down Escalator

Red Basket Shop

Eaton's one-stop centre for Christmas cards, wrap, ribbons, seals and other holiday needs.

Red Basket Shop, Main Floor
Home Furnishings Building

Flame and Flower Shop

Here you'll find decorative candles and lovely flower arrangements specially designed for the festive season.

Flame and Flower Shop, Third Floor

Trim-a-Home Shop

Baubles, tinsel, bright lights and top of the tree ornaments all in one convenient spot at Eaton's.

Main Floor
Home Furnishings Building

Santa's Palace

Visit Santa's Palace (next to the Stationery Department) and have your color photo taken on Santa's knee!

Main Floor
By the Fort Street entrance

Gift Shop

Now open . . . on Eaton's third floor. A special little shop with easy-to-find gift ideas for the hard-to-please people on your list.

Gift Shop, Third Floor

GALLUP POLL

UIC Checks Lax Say Majority

BY THE CANADIAN INSTITUTE OF PUBLIC OPINION

When the minority Trudeau government faces opposition parties in parliament, early in January, the majority of Canadians will be watching for evidence of a program ensuring stricter control of unemployment insurance payments. While most people approve the increased benefits provided they go to those who really need them, they give almost a three-to-one verdict that, at present, the screening on applicants for UIC payments is not satisfactory. Nationally, 59% hold this opinion, compared to 24% who think the controls are satisfactory. Another 17% are undecided.

These national levels of opinion are echoed in homes for all occupational segments, in much the same degree. Conviction that supervision is not sound enough in accepting applicants is highest, however, among executive and professional workers and their families with 61% believing stricter controls are necessary versus only 20% who disagree. Argument is more closely debated in skilled and unskilled labor, with 63% thinking supervision is too lax, and 27% saying it is not. Only 10% of those in the homes of labor, are undecided about the issue, compared to 19% among executives and professionals or sales and clerical workers, and 23% among farmers and others.

The study was conducted with a random sample of 671 adults, with in-home interviews across the nation on October 20-21. A sample of this size produces results accurate within a four percentage point margin of error, 19 out of 20 times.

The question:

"Do you think that the government has been strict enough, or not, in checking on applicants for unemployment insurance benefits?"

The table below compares national opinion with that in the main occupational segments.

	Yes	No	Undecided
CANADA	24%	59%	17%
Executive; professional	20	61	19
Sales; clerical	24	57	19
Labor	27	63	10
Farm; other	23	54	23

Toy Testers Warn Parents

OTTAWA (CP) — The Canadian Toy Testing Council (CTTC) has come up with some advice for harried parents beset by offspring that have been enticed and enchanted by Christmas toy advertising.

First of all, says the council, the toy should be safe, durable and interesting for the child.

In a pamphlet published recently the council recommends toys that can grow with the child. The toy should provide a challenge so that it isn't discarded when the novelty wears off, said Anne Lowy of the CTTC. But it should not be so difficult to use that the child is frustrated by it. Parents should be realistic about the mental and physical ability of their children.

Before putting a toy in a child's hands, parents should check that it does all the things it is supposed to, she said. Batteries should be in place and moving parts should function well.

Federal safety standards under the Hazardous Products Act have improved the quality of toys appearing this year. The act provides standards for construction and material used in toys. However, parents should still watch for sharp edges and detachable parts small enough to find their way into tiny mouths.

The Canadian Toy Testing Council has been in existence for 20 years. Now that safety legislation has been in existence for two years the emphasis in the organization is shifting, Mrs. Lowy reported, and the council is testing toys for their play value as well.

With adoption of safety regulations Canadian toy manufacturers felt the council was no longer needed, Mrs. Lowy said, and some withdrew their voluntary donations of toys for testing. Now most are bought on the open market, although a few manufacturers still make donations.

Should Tots Know If Santa's Real?

NEW YORK (AP) — Parents wondering what to tell children about Santa Claus get conflicting advice from the experts.

Dr. Bruno Bettelheim, the child psychoanalyst and professor of education at the University of Chicago, says that a child should not be told too early the facts about Santa because it might force the child to view Christmas in a rational way all his life or even cause the child to fantasize about less benign myths.

Dr. Lee Salk, director of pediatric psychology at New York Hospital—Cornell Medical Centre, believes a child should be told from the beginning that Santa is a make-believe person or it might create an early credibility gap between parent and child.

In the middle are a large number of psychiatrists and psychologists who believe children should be told the truth only when they ask, "Is Santa Claus real?"

"I don't believe in unplugging the Santa Claus myth but I don't believe in lighting the fuse either," said Dr. Richard M. Silberstein, director of psychiatry at St. Vincent's Medical Centre of Richmond on New York's Staten Island.

"Some families maintain the myth. Some are determined to deflate it. Both approaches are wrong in my opinion. Children have to find the reality for themselves. When the child asks, I think a parent should say, 'I really don't know myself the full story on Santa Claus. You'll have to find out yourself' —that is the message that should be conveyed in children's language."

Dr. Salk says his fear is that if parents build up Santa and later the child finds out to the contrary, he will not trust the parent on other things.

"It's a good idea to start out saying he is a make believe person and we pretend he comes in the sky and we pretend he comes down the chimney. Engage in the fantasy with them. They love the idea that mommy and daddy pretend. Lots of people enjoy ghost stories without believing in ghosts. I think we underestimate the capacity of children to enjoy it without being presented it as a reality. . . ."

Dr. Salk says that in the case of children who have already been told Santa is real and now are confronted by friends who say he isn't, they should also be told he's make believe.

"Don't say he's not real. The best answer is he's make believe. Then you are giving them a fantasy rather than taking one away. . . ."

Salk said he told his own daughter Pia, 5, that Santa isn't real and she told him, "Oh, yes he is."

"I said, 'OK, just remember if you want to believe in him, that's fine. But remember that daddy told you. . . .'"

Alaska Hits Pipeline Report

JUNEAU, Alaska (AP) — Attorney-General John Havelock of Alaska says an industry assessment of trans-Alaska pipeline's economic and sociological impact falls short of being an accurate outline needed to prepare for the $3 billion project.

Havelock, who serves as Gov. William Egan's pipeline information co-ordintor, said the Alayeska Pipeline Service Co. report most often presents an unrealistic picture of what the line will mean to Alaska's economy and society — if it is built.

The attorney-general compared the report with the initial environmental impact statement for the line, a document found by U.S. federal courts to be insufficient to justify issuance of a permit for constuction.

"Whether consciously or not," Havelock said, "The study does tend to minimize the unfavorable impacts of the pipeline. I'm willing to believe that tendency was accidental."

In an interview with the Associated Press, Havelock reviewed what he considered to be the inadequacies of the $160,000 study, prepared for Alayeska by Mathematical Sciences Northwest, a Seattle firm.

EATON'S Hearing Aid Centre

Mr. J. A. Dunn
REGISTERED HEARING AID CONSULTANT

Hearing Aids for as Low as 50.00
Hearing Aids with No Batteries to Buy

UNITRON — The Canadian Hearing Aid. Automatically balanced clear sound, simulates the normal function of the ear.

FULL BATTERY AND REPAIR SERVICE

Eaton's Hearing Aid Centre

4th Floor at the Elevator
Store Information
382-7141

Store Information 382-7141

EATON'S

Merry Christmas Downtown

Shop til 9.00 p.m.

Downstairs Budget Store GIFT SUGGESTIONS

Eaton's Downstairs Budget Store helps you with your Christmas gift list. You'll find a host of delightful gift ideas . . . for your family and your home. And, of course, in our Budget Store you'll find the prices just what you're looking for . . . low prices to help ease budget strain. So better hurry . . . to Eaton's Downstairs Budget Store—right now !

FOR HER

Women's Tops
She'll Love Wearing
Versatile pull-on style tops styled with long sleeves and front opening. Choose from a variety of flattering patterns and colors. S.M.L.
Sale, each 2.99

Corduroy Pants
Casual and Comfortable
She'll certainly enjoy wearing these corduroy pants because they're in good looking fine wale and cordless corduroy. They're machine washable and dryable too. Button or zip front. 8-16.
Sale, each 4.99

Bikini Panties
Last Minute Gifts
Satin-finish panties by DuPont Nylon styled with comfortable elastic at waist and leg. A host of pastel colors to choose from. S.M.L.
Sale, each 79¢

Morning Dresses Cool and Crisp Looking
Clean, crisp looking dresses for morning wear. All are machine washable and comfortably styled. Short sleeves, mostly tailored looking, with collars. Sizes 12-18 and 14½-22½.
Sale, each 4.99

Tam And Scarf Sets Popular with Everyone
Attractive Acrylic knit sets with round beret and matching scarf, with fringed ends. Completely washable. Assorted colors, and a very popular now-fashion.
Sale, Set 2.99

Children's Purses
Vinyl purses in many styles and colors. Some with double zipper, some with chain trim. Choose her favourite in red, black or navy.
Sale, each 99¢

Women's Purses
Many styles to choose from with chain trim or attractively plain. Some have two compartments, some have zippers. All are in good looking vinyl.
Sale, each 3.99

Women's Cotton Briefs
Full cut briefs in plain colors or floral prints. Styled with elastic at waist and leg. Choose pink, blue or yellow colors in sizes S, M, L. Stock up for yourself or buy for gifts.
Sale, each 69¢

Panties and Bikinis Always Welcome Gifts
These are always welcome gifts. Assorted styles include full cut and bikini. Choose band leg or elastic. Some are lace trimmed. A large variety of pastel colors in S, M, L.
Sale, each 59¢

Women's Bras Are Specially Priced
Pretty lace bras with or without soft Polyester fill for extra shaping. White only. Sizes 32-38. Shop early for this value!
Sale, each 99¢

Flannelette Nightwear For Winter Nights
Cosy, warm long and short gowns. Pyjamas too are in this selection, all are soft cotton flannelette. Some are daintily trimmed with lace, some are more tailored. Colors of pinks, blues and yellows. S, M, L and OS collectively.
Sale, each 2.99

Long Sleeve Pullovers Go With Skirts
Acrylic knit pullovers in assorted styles. Round and turtlenecks in plain shades, some with contrasting stripe. Machine washable. Sizes S, M, L.
Sale, each 3.99

Women's Dresses Buy One or Two Now
Attractive dresses for afternoon wear are in Polyester fabric with long or short sleeves. All are machine washable. See the many styles and colors. Sizes 12-20, some half sizes.
Sale, each 14.99

FOR THE HOME

Practical And Useful Folding Tea Wagons
Here's a gift that's always useful. Extra-handy because it folds for easy storing, never in the way. Finished in walnut finish with chrome-colored Shepherd casters, its budget priced as well.
Sale, each 14.99

Cosy Warm Comforters In Lovely Florals
Comforters filled with Polyester fibre are flannel backed so they won't slip. The covers are lovely . . . in floral French crepe. They're also odourless and allergy-free. Choose yellow, pink or blue colors.
Sale, each 10.99

Nice 'n Thick Bath Towels Make Lovely Gifts
Substandards. Slight flaws will not mar the looks or wearing qualities. Quick drying towels with hemmed ends, they're in lovely colors of olive, hot pink, orange and dark blue.
Sale, each 1.59

Choose Bath Mat Sets A Fine Gift For Home
Washable bath mat sets for your own home or for gifts. Mat size is approx. 21"x31" with matching regular size seat cover. Choose blue, green, pink or orange colors.
Sale, Set 3.99

Colorful Tea Towels For Your Home—For Gifts
Nice to give and nice to own are tea towels that are lint free, dry your glassware to a sparkling shine. All cotton, approx. size 20"x30". All-over checks in mauve, gold, blue or green colors.
2 for 99¢

Heavy Mattress Covers Are From Haddon Hall
Heavy quality cotton covers have zipper closing for a snug fit. Nylon stitched for longer wear. Machine washable. Snow white.
Twin size. Sale, each 3.99
Double size. Sale, each 4.99

Lint Free Face Cloths For Last Minute Gifts
Substandards. Slight flaws do not mar the appearance or wearing qualities. They're colorfast and a good size. Approx. 12" square. Choose colors of mauve, hot pink, gold or dark blue.
3 for 99¢

Wrought Iron Tables With Handy Glass Top
Here's a welcome gift for the home . . . wrought iron tables, budget priced. In black satin finish, round or square styles. Size approximately 14¼"x15½".
Sale, each 9.99

Downstairs Budget Store

FOR HIM

Men's Knit Shirts Long Sleeve Styles
50% Polyester and 50% cotton knit shirts are machine washable and permanent press as well. Styled with long sleeves and long point collar in his favourite colors of gold, green, blue, rust, red or brown. Sizes S, M, L, XL.
Sale, each 5.99

Handsome Sport Shirts In Assorted Plaids
Men like long-sleeve sport shirts. Give him one or two of these in his favourite plaid . . . red, blue, or brown. They're machine washable and permanent press to stay neat looking longer. Sizes S, M, only.
Sale, each 6.99

Men's Dress Shirts With Handsome Tie
Here's a welcome gift . . . a dress shirt with a color co-ordinated 4-in-hand 54" tie. Shirts have 2-button cuff and long point collar. He'll like the tone-on-tone colors in white, grey, rose, lavender or blue. Sizes 14½-17; 32", 33", 34" sleeves.
Sale, Set 7.99

Norfolk Corduroy Jackets Have Warm Pile Lining
Jackets that are priced right for giving and styled right for popular wearing. Heavy weight medium wale corduroy, single-breasted with belt and patch pockets. 32" length. Medium or dark brown. Sizes 38 to 44.
Sale, each 29.99

Comfortably Casual Pullover Sweaters
See these handsome sweaters he's sure to wear often. Styled with rib-knit collar and cuffs, comfortable raglan sleeves and crew neck, they're in heathertones of gold, green, blue or brown. Sizes S, M, L, XL.
Sale, each 9.99

Men's Corduroy Parkas With Detachable Hood
Corduroy parkas that look and feel great because they're fashionable and warm too. Single-breasted style, set-in sleeves, full pile lining and pile-lined hood. Long wearing medium wale corduroy. Dark brown, beige. Sizes 38-44.
Sale, each 29.99

Gift Wrapping Service

All thumbs when it comes to tying up a pretty parcel? Eaton's Gift Wrapping Service to the rescue! When our experts put their artistic touches to your package you'll end up with a gift that's almost too pretty to open. You may select the color, the paper and the ribbon . . . or leave it all to the experts . . . for just a nominal charge.

Gift Wrapping, Third Floor

BUY LINE/388-4373

Residents of Cobble Hill, Jordan River and Port Renfrew, call toll free, Zenith 15000. Residents of Gulf Islands, dial 653-4215.

Christmas Comes to Life at EATON'S

with beautiful gift ideas for the beautiful women you know

Cosmetic Gifts

Shop 'til 9 p.m.

It's easy to thoroughly pamper a woman at Christmas time . . . Eaton's has such a complete line of the world's most renowned names in perfume and beauty preparations you'll find something distinctively "hers" in no time at all. The packaging alone makes shopping a delight. And remember, you can shop 'til 9 p.m. Monday through Friday . . . at Eaton's.

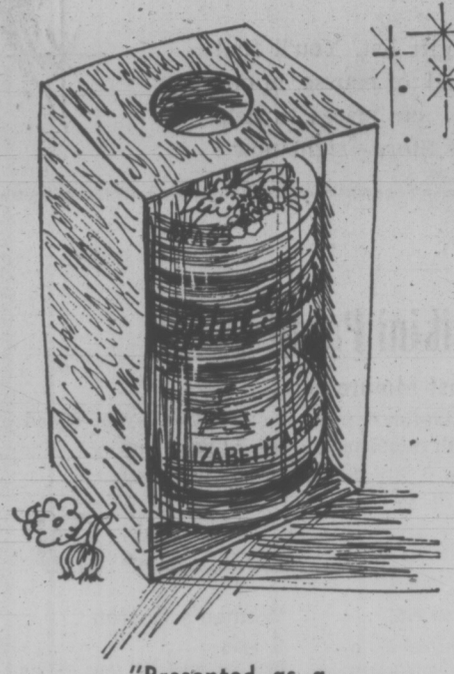

"Presented as a scented token"

Created by Elizabeth Arden. **Order-of-the-Bath** paired to make her bathtime luxurious and perfumed: Puff Puff and a chubby bath-o-dome soap. In two cherished fragrances: Blue Grass or Memorie Cherie. **Each** **3.50**

Elizabeth Arden

"The pleasure of your Present is long-lasting"

Hanging Planter. Wicker basket carries a full cargo of sweetly scented treasures: Perfume Mist, Dusting Powder, Hand Lotion, Bath Soap, Foaming Beauty Bath. In Blue Grass or Memoire Cherie. **Set** **12.50**

Elizabeth Arden

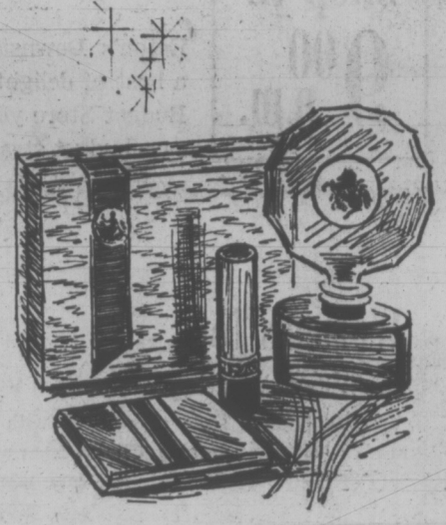

"Gifts to cherish a long time"

Ladies' Choice. If she's special in your eyes, there's an Elizabeth Arden gift to please her. Choose from Blue Grass Cologne Concentrate (in boutique bottle); or the burnished and enameled Compact and Lipstick Set.

Blue Grass Cologne Concentrate, 2 oz. **7.50**

Compact (loose transparent Powder) and Lipstick Set **15.00**

Elizabeth Arden

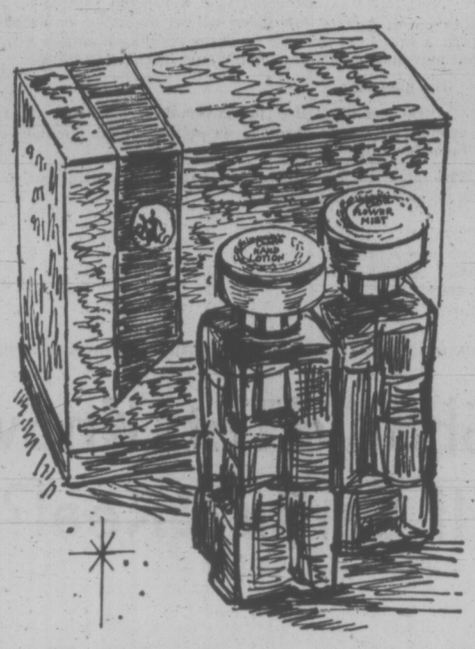

"Two-in-one-way to put beauty in her life"

Holiday Gift Set. Lovely way to wish her Merry Christmas and an enchanting New Year: Flower Mist (2¼ oz.) in elegant contempo bottle; Hand Lotion for the soft touch. In Blue Grass or Memoire Cherie. **Each** **5.00**

Elizabeth Arden

TOSCA

EAU DE COLOGNE

A fragrance with a touch of mystery and tenderness. Made by the House of 4711, in the distinctive blue packaging. In three sizes:

1 oz. **2.50** 2 oz. **3.50** 3.2 oz. **5.25**

Treasured gift ideas from the House of 4711

"4711" is more than just a cologne. It's a refreshant. It's good for tired bodies and lagging spirits. Let her try it. See what a lift this light, delicate scent can give her . . . she can use as much as she wants and never worry about it clashing with her perfume. "4711" has been doing great things for women for more than 175 years . . . it will do great things for her. Eaton's helps with a fragrant selection now:

"4711" Gift Set

The beautiful blue gift box contains cologne and cream soap. 3.5 oz. cologne. **Set** **7.25**

"4711" Cologne

Five sizes . . . any one would be a delightful stocking filler, a little "extra" gift for someone extra special.

.9 oz. **1.75** 1.8 oz. **3.00**
3.5 oz. **5.00** 5.3 oz. **6.00**
7 oz. **8.00**

the fragrance with the spell of Paris

je Reviens

by Les Parfums Worth of Paris. A light and lovely scent . . . loved by discriminating women the world over. Available in Eau de Cologne, Soap, Bath Oil, Talc and Dusting Powder. Singly or in gift sets.

Perfume

⅛ oz. **6.75** ¼ oz. **12.75**
½ oz. **21.75** 1 oz. **33.75**

Eau de Cologne

11/16 oz. **3.75** 2 oz. **5.75** 4 oz. **10.75**

Cosmetics, Main Floor

Take a second look at the Cosmetic Gift Book

. . . you probably received it a week or two ago by mail . . . check it over again for a host of gift ideas. There's an opportunity to win a return trip for two to the Bahamas too . . . via Air Canada and a stay at a Holiday Inn. Ballot and details inside your gift booklet.

Winning entry will be drawn Sat. Dec. 30, 1972

EATON'S

Store Information 382-7141

BUYLINE 388-4373

Merry Christmas Downtown

EATON'S

Store Information 382-7141

Merry Christmas Downtown

Shop Daily 'til 9:00 p.m.

9 to 5 day

Next Monday . . . Is Dec. 25 . . . Christmas Day!
That Leaves Only 6 Days To Find Gifts . . .
No Problem . . . When You Visit Eaton's

From A Lavish Assortment . . . A Big Selection
All Say "Merry Christmas" In A Special Way!
Listed Below Are Just A Few Of The Items

PERSONAL SHOPPING ONLY

15 Selected Giftables

4.99

Each, Pair or Set

Bath Mat Sets — Completely washable bath mat sets in popular shades of pink, coral and turquoise. Two pieces. **Set 4.99**

Household Linens, Third Floor

French Perfumes, Reg. 6.95 — 12 assorted fragrances attractively boxed for gift giving. **Box 4.99**

Perfumes, Main Floor

Brut Jr. And Soap, Reg. 6.50 —Give him Brut Jr. and soap on a rope by Faberge. A real fun gift! **Each 4.99**

Drug Sundries, Main Floor

4" Wood Vise — Adjustable 4" wood vise for any workshop. Jaws open to 2¾". **Each 4.99**

Hardware, Lower Main Floor

Photo Albums, Reg. 6.50 — Vinyl cover and attractively boxed. No photo corners needed. **Each 4.99**

Stationery, Main Floor

Decorator Cushions — 16" square velveteen with fringe edge or corded edge with pom-pom tassels. Assorted colors. **Each 4.99**

Draperies, Second Floor, Home Furnishings Building

Tweed Cushions — Tone-on-tone tweed in colors of green, blue, gold, or melon. Tassels on corners. **Each 4.99**

Draperies, Second Floor, Home Furnishings Building

Artist's Starter Set — "Selectone" set in oils or Acrylics. Set contains 6 color tubes. **Set 4.99**

Fine Art Gallery, Second Floor, Home Furnishings Building

Ancient Mariner Desk Set, Reg. 5.98 — Includes metal note pad, pen or pencil holder and cigarette box. **Set 4.99**

Stationery, Main Floor

Kitchen Set—7-piece wooden tool set includes the hanging rack. **Set 4.99**

Housewares, Lower Main Floor

Canister Set — Metal set in very attractive kitchen designs. Set consists of 4 pieces. **Set 4.99**

Housewares, Lower Main Floor

"Slazenger" Sport Socks — Made in England of soft Orlon acrylic with stretch fit. White with stripes on cuff. M.L. **2 pair 4.99**

Sporting Goods, Main Floor, Home Furnishings Building

Boys' Cord Flares — Styled with 2 front pockets, wide belt loops and zipper front. 7-12. **Each 4.99**

Boys' Wear, Third Floor

Novelty Alarm Clocks — Imported from Germany. Five styles to choose from. A great gift idea! **Each 4.99**

Clocks, Main Floor

Men's Knit Shirts — Long sleeve style. Machine washable. Assorted colors and prints. S.M.L.XL. **Each 4.99**

Men's Wear, Main Floor

15 Selected Giftables

9.99

Each, Pair or Set

Comforters — Fortrel-filled. Floral Fortrel top cover, flannelette under side. Washable. Double bed size. **Each 9.99**

Household Linens, Third Floor

Soldering Kit — 13-pce. set suitable for hobbies as well as home repairs. A big saving! **Each 9.99**

Hardware, Lower Main Floor

Women's Mules — Made in Spain. Medium wedge heel, padded insoles and quilted vamp. White, blue, hot pink. Sizes 5-9. **Pair 9.99**

Women's Shoes, Floor of Fashion

Men's Toiletries Set, Reg. 12.95 — Popular toiletries from "Kanon". Here's a gift he's certain to appreciate. **Set 9.99**

Drug Sundries, Main Floor

Spice Cabinet — Boxed with 12 popular spices. **Sale, each 9.99**

Meat Fondue — Comes with 4 forks, 4 fondue plates, recipes. **Sale, each 9.99**

Cheese Fondue—60-oz. covered yellow earthenware pot. **Sale, each 9.99**

Housewares, Lower Main Floor

"Wild Flowers of the World" — A handsome book of beautiful plants painted by Barbara Everand. **Each 9.99**

Books, Main Floor

Twin-Packed Cushions — Antique velvet, tassels at corners. Antique gold, melon or blue colors. **Pack of 2 for 9.99**

Draperies, Second Floor, Home Furnishings Building

Tweed Floor Cushions — 22" square. Choose from red, blue or gold colors. **Each 9.99**

Draperies, Second Floor, Home Furnishings Building

Round Floor Cushions — 22" diameter. Vinyl covered foam. Zippered. Assorted colors. **Each 9.99**

Draperies, Second Floor, Home Furnishings Building

"Pillow Pals" — Novelty character cushions in velvet with felt trim. **Each 9.99**

Draperies, Second Floor, Home Furnishings Building

Boxed Tumblers — Made in France. 10-oz. size. A fine gift for the home. **Set of 8, 9.99**

China, Main Floor, Home Furnishings Building

Lady Sunbeam Shaver — Micro twin head, one side for legs, one for underarms. Pink case. **Each 9.99**

Shavers, Main Floor

Electronic Lighters—No flints, no wheel. Uses butane fuel. Silver or gold colored case. **Each 9.99**

Lighters, Main Floor

At Eaton's Christmas Comes To Life

Store Information 382-7141

EATON'S

Merry Christmas Downtown

Shop Mon. 'til 9 P.M.

2.99 day

It's A Big, Big Day At Eaton's
Gift Ideas From All Over The Store
Selected To Make Your Shopping Easier

PERSONAL SHOPPING ONLY

Here Are Just A Few Of The Gift Ideas
Check The Selections ... Note The Savings!

Selected Giftables 2.99 Each, Pair or Set

Teen Pant Oddments are split knee or plain, two-tone or solid colors. In cords or brushed denim. Broken sizes 8 to 14x. Each **2.99**

Teen Top Oddments including sweaters, shirts, blouses. Assorted prints and plains. Broken sizes S.M.L. Each **2.99**
Match Box, Third Floor

Madeira Design Tablecloths in vinyl with the look of linen. Easy to clean. Size 54x72". Other sizes available at various prices. Each **2.99**
Household Linens, Third Floor

Midget Christmas Lights — Push-in type set of 20 midget lights for decorating your tree. Set **2.99**
Trim-A-Home, Main Floor, Home Furnishings Building

Wooden Knick Knack . . . an attractively styled 3-shelf unit for what-nots. Each **2.99**
Notions, Main Floor

Flash Magnifiers make reading easier. Battery operated. Each **2.99**

Hard Cover Book by Hamlyn publishers. New ideas for the woman who loves to cook. Each **2.99**
Stationery, Main Floor

Men's Fitted Travel Case makes a terrific gift for the man on the go. Black or brown. Each **2.99**
Toiletries, Main Floor

Corduroy Cushions in hot pink, red, gold, green, blue or melon. Squares or rounds with button trim. Each **2.99**
Draperies, Second Floor, Home Furnishings Building

Shaeffer Pen and Pencil Set makes a great gift for the student, business man or Ms. Gift boxed. Set **2.99**
Stationery, Main Floor

Magazine Rack in fancy gilt colored metal with carrying handle. Each **2.99**
Stationery, Main Floor

Italian Glass Ashtrays are cleverly crafted in beautiful colors of orange, pink or turquoise. Each **2.99**
China, Main Floor, Home Furnishings Building

Busy Susan is a multi-purpose, "hold-all" accessory. Easy to mount on the wall. Each **2.99**
Housewares, Lower Main Floor

Mini Rucksacks are in lightweight nylon. Sturdy zipper closure and cord. Assorted colors. Each **2.99**

"Coolite" Emergency Light for the car, boat, camper. No batteries or bulb required. waterproof. **4** for **2.99**
Sporting Goods, Main Floor, Home Furnishings Building

Boys' 2-Pce. Suits in nylon rib. Natty looking vest and zipper front pants. Brown only. Sizes 4 to 6x. Each **2.99**

Boys' T-Shirts in amusing animal prints. Rib knit in blue, brown, red. Sizes 4 to 6x. Each **2.99**
Children's Wear, Third Floor

Girls' Pant Oddments in cords or brushed denim. Stylings include split knee, button or zipper fronts. Assorted colors. Broken sizes. Each **2.99**

Girls' Vests, Briefs are soft cotton knits for comfort . . . White only. Broken sizes 8 to 14. **6** for **2.99**

Girls' Knee Socks in assorted cotton, nylon or orlon blends. Broken sizes. Assorted colors. 9-10 or 10-11. **5** for **2.99**
Girls' Wear, Third Floor

Tailored Shirts are 65% Fortrel, 35% cotton. Button front styling, turn-back cuffs . . . Berry, brown, black, blue, navy. 7-15. Each **2.99**
Facesetter Shop, Floor of Fashion

Women's Vinyl Gloves are fleece lined for warmth . . . Trimmed cuffs. Black and brown. S.M.L.XL. Pair **2.99**
Gloves, Main Floor

Colorful Scarves in squares and oblongs. Bright prints. Also imported tweed acrylic knit oblongs. Each **2.99**
Fashion Accessories, Main Floor

Sheer Panty Hose for dress-up wear. Sheer to the waist. In black, beige, mocha. One size, 5' to 5'7"—100 to 150 lbs. **3** for **2.99**
Hosiery, Main Floor

Hat and Scarf Sets in cosy acrylic knit. Bright, two-color prints. One size fits all. Set **2.99**
Fashion Accessories, Main Floor

Boys' Shirts are in easy-care, permanent press fabrics. Styled with two-button cuff. Sizes 8 to 16. Each **2.99**
Boys' Wear, Third Floor

Selected Giftables 7.99 Each, Pair or Set

Hindsight "No Hands" Mirror . . . a novel gift idea. Lets you see what's going on behind. Each **7.99**
Toiletries, Main Floor

Boys' Ski Jackets are 100% nylon with plain body and sleeves. Quilted shoulder, zipper front, two patch pockets. Belted. Sizes 8 to 18. Each **7.99**
Boys' Wear, Third Floor

Dreamy Long Gowns in opaque nylon tricot with ruffles at the neckline and hem. Really colorful in cerise, purple or tangerine. S.M.L. Each **7.99**
Lingerie, Floor of Fashion

Cosy Long Gowns are in snuggly brushed nylon. Elasticized waist and neckline . . . Elbow length sleeves. Assorted prints. S.M.L. Each **7.99**
Lingerie, Floor of Fashion

India Printed Bedspreads add a bright splash of color to couches, beds: use them for drapes. Size 72"x104". Each **7.99**
Household Linens, Third Floor

Aunt Mary's Electric Scissors make your cutting-out projects so much quicker and easier. Each **7.99**
Notions, Main Floor

Covered Candy Dish for stashing the sweets. Italian glass in beautiful shades of aqua or avocado. **2** for **7.99**

Brandy Snifters are imported from Italy. In turquoise, avocado or amber. **2** for **7.99**
China, Third Floor, Home Furnishings Building

Men's Sport Shirts are in better quality blends (55% Polynosic and 45% cotton) for wash and wear ease. Handsome styling. Wide choice of checks. S.M.L.XL. Each **7.99**
Men's Wear, Main Floor

Girls' Ski Jackets are cosily lined with Orlon pile. Belted and hooded with storm cuffed sleeves. Brown, red or skipper blue. Broken sizes 7 to 14. Each **7.99**
Girls' Wear, Third Floor

Women's Wedge Mules for a cosy, comfy Christmas. Open toes and heels. Soft padded insoles. Pink, blue or black. Sizes 5 to 10. Pair **7.99**
Women's Shoes, Floor of Fashion

Peanut Server is a great way to treat your guests. Attractive wooden bowl with wooden spoon. Each **7.99**
Housewares, Lower Main Floor

For the Golfer . . . give him six Gary Player golf balls and a large, clear beer mug. Attractively gift boxed. Set **7.99**
Sporting Goods, Main Floor, Home Furnishings Building

Vinyl Floor Cushions, 24 ins. square, Kapok filled cushions. In black, gold, or melon. Each **7.99**
Draperies, Second Floor, Home Furnishings Building

Selectone Artist Gift Set includes 7 assorted paint tubes plus brushes. Oils or acrylics. Set **7.99**
Pictures, Second Floor, Home Furnishings Building

Turn Page For More Eaton's Christmas Savings

WEATHER
Tonight: Rainy Periods, Windy
Sunday: Showers, a Few Breaks

Victoria Times

WEEKEND EDITION
20 cents

89th YEAR, NO. 160 ★★★ VICTORIA, B.C., SATURDAY, DECEMBER 16, 1972

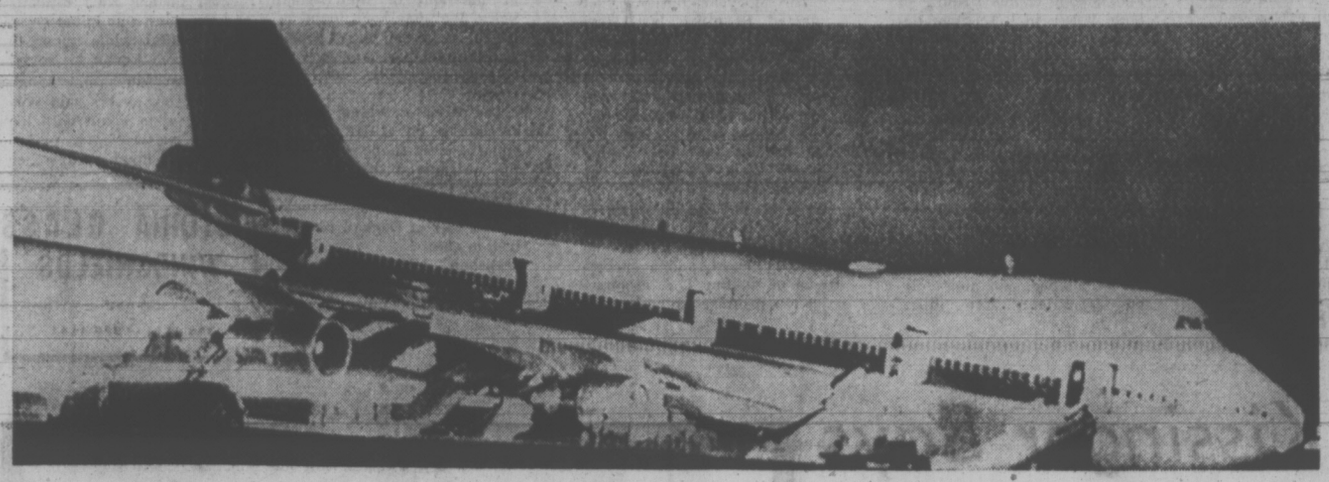

Jet rests on belly after flock of birds forced it down off the end of Miami Airport runway

JUMBO JET HITS BIRDS, CRASHES

MIAMI (AP) — A flock of birds sucked into an engine of a Northwest Orient 747 jetliner on takeoff from Miami International Airport forced an emergency landing in which the plane skidded off a rain slicked runway.

Spokesmen for the Federal Aviation Administration and Northwest said Friday that the jumbo jet with 160 persons aboard landed with three of its four engines, skidded 200 feet off the end of a runway and smacked into a concrete culvert. The collision collapsed the nose landing gear and drove it through the floor of the passenger compartment.

The 149 passengers and 11 crew members were evacuated down inflatable chutes. Four passengers were injured in the slide.

Passengers said the pilot, Capt. William Burnett, came on the intercom shortly after Flight 723 took off for Minneapolis-St. Paul via Chicago and said a bird ingested into one engine would force a return to Miami.

A Northwest spokesman said later that a number of birds were involved, but he did not know what kind.

The passengers were put aboard another Northwest flight.

Tighter UIC Rules Coming

Times News Services

THUNDER BAY — Manpower Minister Robert Andras today indicated Unemployment Insurance Act changes will affect the waiting periods before benefits are paid and the present benefits of those who voluntarily quit their jobs without cause.

Andras said in an interview that a number of areas of the act are being explored, but wouldn't specify any parts to be changed.

"I couldn't give examples of any concrete amendements at this time," he said.

However, in an ealier interview in Ottawa Andras was reported as saying the act was never intended to cover Canadians who quit their jobs or who take short-lived jobs in order to qualify for benefits.

The current penalty is three weeks for voluntary quitters but Andreas said three weeks is not a deterrent. One observer said he might lengthen the penalty period to six weeks or possibly cut them out altogether.

Andreas indicated he recognized some cases where voluntary quitters could be justified, citing cases of people who quit because of valid medical reasons or even if the boss is an ogre.

Persons who collected UIC pay in 1972 after working for a few weeks represented a third of all claims. Figures showed that almost three per cent of those receiving benefits worked only the minimum eight weeks to collect and about 30 per cent worked between 9-19 weeks.

He did say that certain things might be changed, among them the waiting periods and benefits for those who voluntarily quit their jobs without cause.

Today Andras declined to say whether any amendments have been drawn up yet, saying there is a lot of area for exploration.

He confirmed that legislation will be presented after the Commons sits Jan. 4, although he did not specify a date.

Andras has said previously there are shortcomings in the act and although the basic principles are sound, "some changes" might be necessary to tighten its administration.

A-POWER MAKES LIGHTS GLOW

OTTAWA (CP) — Atomic Energy of Canada Ltd. has a Christmas tree with a difference in its lobby here — it's atom-powered.

The lights are kept glowing by a cobalt-60 power source which could theoretically keep them burning for "years and years and years," officials say.

The power source, similar to that which powers the scientific experiments on the moon, is the prototype of a AECL power source now being marketed.

The device, roughly the size of a 50-gallon oil drum and weighing about two tons, was brought into the lobby and hooked up to the tree.

Terror Funds Blamed on U.S.

Times News Services

DUBLIN — Prime Minister Jack Lynch is going to the United States in an effort to stop the flow of American money which is helping to support terrorist activities of the outlawed Irish Republican Army.

Government sources here say Lynch is expected to hammer home the theme that Irish-American money was a major factor in sustaining the violence in Northern Ireland. He will visit the U.S. next month.

Officially, Lynch's trip will be to boost the republic's image as a base for manufacturing industry, particularly with her admission to the European Economic Community January 1.

But government sources said Lynch would utilize a full schedule of news conferences, radio and television programs to woo popular support for his policies in Northern Ireland.

Justice Minister Desmond O'Malley, the minister mainly responsible for curbing the IRA south of the border, already raised the issue in the U.S.

During his visit last month, O'Malley warned Irish-Americans to be "extremely careful" about sending money for use in Northern Ireland.

He said money collected for relief purposes was finding its way into gun-running streams.

Security officials on both sides of the Irish border have pinpointed the U.S. as a major source of money for the IRA.

Sean MacStiofain, chief of staff of the provisional IRA, in an interview two months ago said the IRA "always found Americans most generous with their cash contributions."

Meanwhile in Northern Ireland, gunmen killed a 26-year-old butcher today and hung him from a meat hook inside the refrigerator of his shop, police said.

A spokesman said the man, a Roman Catholic, was found at noon in the small town of Derrylin 100 miles southwest of Belfast.

"It could be another retaliation murder," he said. "A car bomb exploded last (Friday) night in Lisnaskea where the dead man came from."

The victim raised the death toll to 665 in more than three years of Ulster violence between the British army, Roman Catholics and Protestants.

Cruising gunmen shot and wounded six men and the teenage brother of a leading Protestant militant earlier today in what were believed to be retaliation attacks against the four persons killed by bombs and bullets late Thursday and Friday.

One of the victims Friday

Continued on Page 2

NEWS BRIEFS

Pre-Yule Payment

SIEGEN, Germany (UPI) — Parents of several hundred West German children deformed through thalidomide will receive the first installment of indemnity payments before Christmas, the chairman of an aid organization said today. Hans-Helmut Schleifenbaum, chairman of the Federal Association of Parents of Disabled Children, said the payment of the first installment would range from $310 to $6,211.

Truman Failing

KANSAS CITY (AP) — Harry Truman's condition is deteriorating as his doctors try without success to restore his vital, failing kidney functions. The 88-year-old former president was in "very serious condition" today after his kidneys failed for the second straight day to respond to medication intended to restore their ability to purify his blood and pump out body wastes.

Anthem Scrapped

CHRISTCHURCH (Reuter) — New Zealand has scrapped God Save the Queen and adopted its own national song God Defend New Zealand as its victory anthem for the 1974 Commonwealth Games here, Ronald Scott, chairman of the organizing committee, said today.

RCMP SEARCH JOEY'S HOUSE

ST. JOHN'S, Nfld. (CP) — RCMP searched the homes of former premier Joseph Smallwood and a deputy minister who served under him Friday as part of a four-province investigation surrounding the building of a linerboard mill at Stephenville on the west coast of Newfoundland.

Justice Minister T. Alex Hickman said in a statement Friday night the RCMP fraud squad was investigating the "disposition of funds" relating to the linerboard mill.

Reports said the investigation concerns two specific items — the procedure by which a Liechtenstein company of anonymous ownership acquired timber rights in Labrador for nothing and later sold them to Canadian Javelin Ltd. for $4 million, and Canadian Javelin's acquisition of two buildings in Stephenville.

Two Skip Work, Avoid Blast Killing 19

WEIRTON, W. Va. (UPI) — the death toll at a "showcase" coke plant ripped by powerful explosions was revised downward to 19 today with the discovery that two men believed killed were actually at their homes.

Frank Davis, a Koppers Co. spokesman, said two men had not reported for work at the plant as was first believed.

"That was good news," Davis said.

Koppers built the plant on Brown Island in the middle of the Ohio River for Weirton Steel Co., a National Steel Corp. subsidiary. A series of tests were being conducted Friday on coke ovens when the first blast occurred. Three other explosions followed, all within a half hour.

A team of Koppers Co. investigators was at the site today trying to determine what caused the explosions which left one area of the plant a mass of twisted metal girders and sheet steel. Most of those killed were trapped umder the mass of debris.

The plant was regarded as the world's most advanced in terms of production and pollution abatement equipment. A Koppers spokesman called the plant "the showcase of the steel industry."

The blasts were so powerful the men never had a chance," said Robert D'Ammidalle, owner of a Steubenville ambulance service.

D'Amiddalle, 40, said he arrived at the scene to check on two of his employees working at the plant five minutes after the first, main blast.

"The victims were being thrown off the ground," he said.

"Nine of the dead were found in one area. I think they were on a coffee break when the explosion occurred. There were arms missing. One man had his head missing. They were burnt to a crisp.

"I've been in this business since 1964 and never seen anything like it," D'Ammidalle said.

B.C. Forest Probe Urged

British Columbia's independent logging operators have demanded a public inquiry into the province's forest industry.

They want to know what pressure is being placed on B.C.'s forest resource by the multinational companies which dominate the industry.

"We are suggesting that the role of multinational companies be clarified as far as the public interest is concerned," Don Mackenzie, manager of the Truck Loggers' Association, said today.

The association represents 275 B.C. companies "owned and operated by resident British Columbians."

Mackenzie said the association has been unable to get an appointment with Premier Barrett or members of the cabinet since the NDP government was formed.

"They seem to be too busy," Mackenize said.

On Friday the association released the text of letter sent to Premier Barrett by TLA president Vic Williams calling for the public inquiry.

"We recommend that a full-scale public inquiry be instituted to examine forest policy, forest administration and use of forest land from an overview of public interest and from this update the guidelines for application in the years ahead," Williams said.

The letter claimed "there are pressures from special interest groups, some sincere conservationists and some masquarading as environmentalists, whose goals, if achieved, would not benefit the public interest."

The TLA said its members are classed as independent operators because "unlike the council of forest industries group, we do not speak for the international and multi-national companies with head offices in New York, Tokyo, London and abroad."

The TLA said it and the council members had a major stake and a vital concern for management of renewable resources. The association said it had been a "constructive countervailing force to the thrust of the multi-national companies and special interest groups which have sought control of large areas of the public resource under conditions contrary to the public interest."

INDEX

	Page
Births, Deaths	28
Books	15
Church	45
Classified	28-38
Comics	47
Entertainment	16-18
Family Section	39-41
Finance	8, 9
Sports	20-22
Travel	22, 23
TV, Radio	29

ICE-CAPE

A William Head inmate slipped smoothly away from an Ice Capades outing Friday night. John Perty Zona, 27, serving six years for robbery, was last seen at the ice show 10 p.m. Friday night in a supervised party of other in-

EXECUTION NO CURB TO HOMICIDE: STUDY

OTTAWA (CP) — Bringing back the death penalty in Canada cannot be justified on the basis of murder statistics compiled since hanging was suspended in 1967 for all homicides except those involving policemen and prison guards.

This is the conclusion of a 212-page report compiled for the solicitor-general's department by Dr. Ezzat Abdel Fattah, a University of Montreal criminologist.

The report, released Friday with an updated background report on capital punishment, said the rise in homicide in Canada since the suspension was adopted on a trial basis five years ago has been lower than the increase in other categories of violent crime.

"Thus . . . reintroduction cannot be justified on the argument that it is a more effective deterrent to potential killers than the alternative of protracted imprisonment."

The trial period ends Dec. 29, automatically restoring the old Crimina Code section which allowed the death penalty for murders of civilians as well as policemen and prison guards.

The matter was to have been re-examined at a fall session of Parliament, government sources indicated, but the timing changed after heavy Liberal lossses in the Oct. 30 federal election. Now, the house is not scheduled to sit until Jan. 4.

Of the four party leaders, only Social Credit Leader Real Caouettt openly supports retention of capital punishment. The others voted for the moratorium in 1967 when the legislation passed by a vote of 105 to 70.

Opposition Leader Stanfield, however, has accused the Trudeau cabinet of flouting the will of Parliament by exercising its perrogative of commuting death sentences for those found guilty of killing guards and policemen.

The last hanging in Canada

Continued on Page 2

COURTHOUSE FIRE

Fire gutted the provincial courtroom on Salt Spring Island this morning causing unestimated interior damage, the rest of the building untouched.

Twenty-four firemen from the Ganges and Fulford firehalls fought the blaze which began around 7 a.m. near the front windows of the island's government building.

Fire chief Dave Smith said expensive wood panelling and furnishings in the courtroom were destroyed but no estimation of the cost of the damage has been made.

Cause of the fire is under investigation.

Double Life Sentences

VANCOUVER (CP) — Two life sentences were imposed Friday on Thomas Fung, 48, of Vancouver, convicted of trafficking in 13 ounces of heroin.

Judge A. H. J. Swencisky imposed life terms on two counts and a five-year term on the third of the charges laid during 1971. The sentences are to run concurrently.

He said the street value of the drugs, 400 capsules containing about one ounce of heroin and a further 12 ounces of bulk heroin, would have been about $78,000.

"If there is going to be any hope of ending trafficking in the city of Vancouver it can only be if the courts will act in a way that will discourage others from giving in to the temptation of making big money easily," the judge said in passing sentence.

Bennett 'Skinned' B.C.—Fulton

BENNETT
. . . wanted cash

VANCOUVER (CP) — B.C. was "skinned" by former premier W. A. C. Bennett — not by the Americans — in the Columbia River agreement, Davie Fulton said Friday.

In a statement issued through the Conservative Party of B.C., Fulton — the man who negotiated the Columbia River Treaty on behalf of the federal government — said Bennett insisted on a cash settlement for power entitlement and did not take into account inflation.

The former Social Credit government "sold our entitlement to power for a lump sum payment in 1963. It was sold for 1963 dollars without any hedge against inflation, although it was known that the construction period for completion of the dams in B.C. would be some 10 years."

The Americans, Fulton said, were willing to deliver power to the B.C. border free of charge, but the B.C. government "insisted — after the treaty had been negotiated — on changing the position and selling the power to the U.S. for 30 years."

Although the Conservative federal government — in which Fulton was justice minister — offered "generous financial assistance" to B.C. to meet the cost of construction of treaty dams, B.C. "firmly rejected" all such offers, Fulton said.

Fulton, now chairman of the B.C. Law Reform Commission, headed the federal negotiating team that drafted the Columbia River Treaty in 1959 and 1960. The treaty was subsequently amended by the Liberal government of Lester Pearson and ratified in 1964.

Fulton issued the statement in response to Premier Dave Barrett's request that the federal government renegotiate the treaty.

Barrett said the federal government should press for renegotiation of the pact because B.C. was "skinned by the Americans."

The former Social Credit administration received $273 million for sale of the downstream power. However, Premier Barrett revealed at a special session of the legislature in October that the dams and transmission facilities have already exceeded their original estimates by $307 million.

Bennett had no immediate reaction to Fulton's comments, but he said earlier this week the justification for his government's sale is that the Americans will be in dire need of the downstream power by 1993 when the treaty comes up for renewal.

"That power will be worth three times what it is today, because there will be a great shortage in the United States," said the Social Credit leader.

"To hold that power they will bid very high, and enormous payments will be coming back."

Trudeau said following a meeting with Premier Barrett in Ottawa Monday that the federal government is willing to consider a B.C. request to re-open treaty negotiations.

FULTON
. . . negotiator

Bikers Ride Roughshod . . . . . Over 'Maybe' Park

A rearguard action to wrest control of Saanich greenbelt from motorcyclists is being fought by a neighborhood father who fears for the safety of children at Cuthbert Holmes Park.

The undeveloped acreage at Admirals and Trans-Canada Highway has become a motorcycle scramble ground for riders as young as 12 years old, claims Ivan Sherlock, 3127 Admirals.

His complaints to police and provincial parks branch have so far had no visible effect and he is now awaiting a response from Saanich council.

Sherlock said there is nothing organized about the operation of bikes on the land, and riders use the open space and footpaths at will. Some ride bikes that are unlicensed and uninsured, he claims.

"The footpath near the edge of the park is used for a drag strip," the resident said.

After last week's snowfall his three children wanted to toboggan on the sidehills but were chased off by bikers. When youngsters from the neighborhood wanted to skate on the frozen ponds, they too were run off, Sherlock said.

For children who defy bike riders there is danger of being run down, he said.

Saanich police chief Bob Peterson said he was aware of Sherlock's letter to council and he had made a separate report on the subject.

Control of the property is difficult due to multiple ownership and the probable need to post prohibitions or restrictions. Ordinary highway rules for operating a vehicle do not apply.

Owners of the land are the provincial Crown, the highways department, Saanich muncipality and Tillicum Holdings Ltd., a private company which has undeveloped property adjoining.

This is a story of a park that almost was, that isn't and is to be — maybe.

It started in 1968 when former public works minister suggested establishing a 50-acre park at Burnside and Trans-Canada Highway in honor of the late Major N. Cuthbert Holmes, a park lover.

At his direction a sign was put up boldly advertising that the site was for a park.

And now after four years, the sign is still there and thousands of residents who drive on the Trans-Canada Highway are wondering why the park that was to be — isn't.

A public works official threw some light on the park proposal.

The government undertook to give 18 acres which it owns in the area, towards the project with the provision that B.C. Hydro and Saanich, owners of 12 acres and 29 acres respectively, turn their lands for the park.

The government and Saanich agreed to the deal and it was reported Hydro co-chairman Dr. Gordon Shrum was in favor of the park proposal. But when the crunch came, B.C. Hydro balked at turning over the land, the spokesman said.

"We kept the sign up because we still believe the park that is to be will become fact," he added. "B.C. Hydro has never given us a clear cut answer that it won't turn over the property it owns," he said.

Park lovers believe there is still some hope but suggest that the sign be replaced by a similar one signed by the new minister Bill Hartley.

"We would miss the sign," they said. "It has almost become a historical plaque."

Victoria Times
SATURDAY, DEC. 16, 1972 13
SECOND SECTION

This happens all too infrequently

Salvation Army Finding More Need, Fewer Giving

The crowds Christmas shopping may seem bigger than ever this year but the Salvation Army is finding it just isn't so.

First, the coins and bills are not dropping into the nine "kettles" the Army has around town at the same rate as last year.

Donations totalled $7,425.10 late this week which is $800 less than at the same time last year.

Second, there are more people in need this year. Where the Army helped 550 families last Christmas, it has a list of close to 900 this year, said Major Jack Barr.

To provide food hampers or vouchers with an average value of $16 for a family, the local Sally Ann needs $15,000, which means it needs to collect as much again as has been donated to date.

There was no chance this year of matching the Dec. 15 date last year when the Army wound up its Christmas hamper program.

Besides hampers, the Salvation Army provides dinners for men who are living alone at Christmas, time. It's League of Mercy takes "sunshine bags" to institutions and nursing homes.

"All in all our needs are great," said Major Barr. "We are getting some income through the mail which will help us but we look to the kettles to pay for the hampers . . . and they're not, at this point."

What's in a hamper? The contents for a family of four or more read like this:

A turkey, two dozen eggs, six tins of soup, onions, celery, oranges, apples, four tins of corn, two of beans, two of peas, two of cranberry sauce, two packages of jello, a two-pound Christmas pudding, Christmas cake, two jars of mincemeat, two packages of pie pastry, a box of chocolates or candy, a package of cookies and a pound of nuts.

A hamper for a pensioner would have chicken instead of turkey and amounts would be scaled down to needs.

Because of the increased number of families to be helped, the Army is giving many gift certificates instead of hampers, said Barr. The certificates are redeemable for food only.

People who would like to make a donation through the mail can send it to the Salvation Army at 769 Pandora and will get a receipt.

Government Buys Hotel To Control Development

The Glenshiel Hotel at 606 Douglas has been purchased for future provincial government expansion.

There are no immediate plans to tear down the building, Public Works Minister Bill Hartley said in announcing the purchase Friday.

The hotel, whose 76 residents are mainly elderly and retired, will continue to be operated normally, Hartley said.

Purchase price was something under $1 million, he said. Present rents — between $190 and $245 a month for room and board — will not be raised or lowered, said Hartley, and no residents will be asked to move.

He said the government bought the property well ahead of time so it would have control over development in the area.

Government plans call for at least four more buildings, Hartley said, so the government will need available land in the legislative area. He said there is a particular need for a resources building to serve all departments dealing with resources.

Hotel manager Frank Minns is very pleased that the government is the new owner.

"I think the property should belong to the people," he said today. "I think the NDP have done a very wise and proper thing to buy it."

Former owners were the Anthony Penn family, a Victoria family presently staying at their villa in Austria.

Minns told residents of the sale Friday night.

"They were mostly worried that their positions wouldn't be changed," he said. Minns assured them that things would stay the same.

This morning the Glenshiel residents were jokingly asking each other, "Well, how do you like being wards of the state?"

"I was worried like the devil at first," sail Moorson Trotter, a five-year resident of the hotel. But his fears of having to move have been allayed, he said.

"This government is particular wouldn't be throwing out old people," he said. "They'd lose a lot of votes that way."

Hartley's assurances that rents will not be raised comes after a general increase in rates at the hotel Dec. 4.

The Glenshiel's 37 employees are not unionized, and when the government's new $2 an hour minimum wage came into effect, the staff received salary raises which in turn raised rents.

Several of the hotel residents are bitter about the higher rents, and one, Miss Alice Hawley, says she's going to write Premier Dave Barrett about it.

"We didn't have even a month's warning for the change," she said. Her rent went from $195 a month on Nov. 3 to $215 a month Dec. 4.

Miss Hawley isn't worried that the government will tear down the hotel in the near future.

"They take a lot of time talking, talking, but they never do anything, do they?" she said.

One resident, who wouldn't let his name be used, said he expected the government will soon unionize the hotel employees. The Glenshiel has long been losing good staff to union hotels like the Empress which pay higher wages, he said.

Hartley said he expects an enlargement and improvement of Thunderbird Park, next to the Glenshield Hotel, long before anything is done with the hotel.

The lane to the north of the hotel can be covered over and added to the park, and the historic Helmcken House included in the park, he said. This may be done next year.

The Glenshiel Hotel dates back almost to the turn of the century. It has changed hands several times, but was once an annex for the Empress Hotel, said manager Minns.

Minimum Wage Studied For Real Estate Salesmen

Minimum wage laws may soon be applied to the real estate business in an effort to combat the over-abundance of salesmen in the field.

A committee of the Victoria Real Estate Board, set up to investigate the proliferation of licensed salesmen, is considering the example of Ontario where labor legislation recognizes real estate salesmen as employees subject to wage laws.

Committee chairman Kenneth Davis said application of the minimum wage law "may be one answer" since for some agencies it would mean doubling the cost of employing each salesman.

One real estate agent said such a move would increase his operating costs and force him to reduce his staff.

Davis said his committee had dealt with no specific recommendations yet, however, and any major changes would have to develop through the Real Estate Institute of B.C.

As of May this year there were 4,858 licensed salesmen in B.C., 653 of them registered in the Victoria area. Registration in real estate courses averages around 2,000 a year and more people applying this year than ever before.

Average income for real estate salesmen in B.C. is $10,773 gross a year, with the top quarter receiving as much as $21,000 and the lowest quarter earning less than $300 a month.

Public education efforts on the part of the industry to discourage prospective salesman have been futile, according to the real estate board's executive director John Hicks.

The board committee, which will make its recommendations early in 1973, is concerned, according to the chairman, with whether the large size of the industry is in the best interests of the public.

Guilty and Greetings

Seasons greetings were exchanged by judge and accused in provincial court today.

Asked how he pleaded to a charge of causing a disturbance by being drunk Friday night, 62-year-old Leo Arsenault replied,

"Guilty — and a Merry Christmas to your worship besides."

"I've been expecting you, Mr. Arsenault," said Judge William Ostler.

Arsenault asked the judge for a sentence that would let him out in time to spend Christmas with his sister's family.

"I've bought the goodies for kids," the accused told the judge.

"I am grateful for your good wishes and I reciprocate them," said Ostler.

Arsenault was sentenced to seven days, with a warning from Ostler not to be back on Christmas Eve.

Bond Protection Sought For Dance Studios, Spas

Attorney-General Alex Macdonald has been asked to prepare legislation which would protect customers of dance studios, health spas and weight-reducing salons.

In a letter to Macdonald this week, Bill Tindall, managing director of the Victoria Better Business Bureau, said:

"We respectifully suggest that consideration be given to providing legislation to require this type of social service industry to be bonded as is required in other areas of business. The category of business schools may be cited by way of example.

"This would provide a degree of protection for the clientele against the possibility of a firm collecting advance fees and then going out of business."

Tindall was specifically referring to the Fred Astaire Dance Fiesta Studio on Fort, which closed down without notice to its customers Nov. 15.

The studio was owned by Allan Regosin who operates a similar studio in Tucson, Ariz.

Tindall also recommended "Legislation such as is presently in force with respect to the correspondence schools and the Trade Schools Act would be advantagous.

"The Trade Schools Act permits a student to cancel the contract at any time, subject to paying a penalty in the amount of 10 per cent of the unused or remaining part of the course."

Tindall's letter said the proposed legislation could apply to those establishments that provide instruction or programs such as dance studios, health spas and weight-reducing salons."

Inspector Tom Smith of the city's police's fraud squad confirmed Friday that his department is investigating to see whether police action against Regosin can be initiated.

Ernie Thesman, who operates the Fred Astaire Dance Studio in Vancouver, has described as "highly unfair" publicity which resulted from a B.C. Supreme Court ruling against him firm on Dec. 8.

The court, cancelling a contract under which a Vancouver woman owed the studio more than $2,500 called the officers and staff of the company a "highly unscrupulous lot."

Thesman says that, at the time the contract was signed, Regosin owned the Vancouver operation, selling it to him later.

Tindall has told the attorney-general that the amount of monies involved, as stated in letters of complaint from the studio's clients range from $95 to $10,000.

Meanwhile this week, Regosin has sent long letters to his Victoria customers, saying that while he "is not a rich man" he will do everything in his power to honor this unfulfilled contracts.

arthur mayse

In the Toe, a Plump Mandarin Orange

AT INTERVALS AS CHRISTmas nears, we have been looking for answers to a problem in suspension. How can we hang two stockings from a free-standing fireplace?

We haven't found a solution yet, but one way or another, those stockings must have a place to dangle. They are part of a Christmas tradition that we don't intend to abandon.

Perhaps it's childish for a pair of adults who long ago lost their belief in a corporeal Santa Claus to hunt up their largest, stretchiest boot socks in the confident expectation that morning will find them bulging. That thought occurred to me one Christmas Eve when friends dropped in on their way home from a bout of last-minute shopping.

Our Christmas tree stood bravely erect with the help of several strands of fishline. Our record player was working its way through a deck of carols, and the four family stockings hung in a row from the mantel.

The visitors sized them up. Then the man of the couple suggested that we might have done a little better.

"I have this pair of hand-knit Icelandic bush socks," he told us. "They come practically to the knee-cap and they take some filling. But we manage."

We manage too, and have been doing so since the Christmas after the one when a son reaching for his teens decided he was too old for stocking nonsense.

It was a tough decision, he pointed out, and he knew he would miss the Christmas morning squeak-and-scramble to investigate all those interesting bumps and bulges.

We consulted. Finally an alternative presented itself. If he felt that hanging up a stocking taxed his dignity, why not set a hat outside his door and hope for the best?

The substitute for a Christmas stocking was less than an unqualified success. For one thing, the only hat of adequate capacity was the weathered headpiece that I wore fishing. Win insisted that it smelled of trout, and pricked her finger on a hook stuck through its band while filling it.

"Next year," she said, "it's a stocking or nothing. And I don't see why we shouldn't have stockings ourselves."

We did. It was great fun, and we haven't missed a Christmas Eve sock-filling since.

Through the years, we have settled into a fixed procedure and adopted certain reasonably elastic rules for this supplement to our gift-giving.

It is understood that we won't cross each other up by making the annual stocking a repository for expensive gifts.

Also, while a mandarin orange in the toe is both acceptable and traditional, we reserve space for more exotic edibles.

A little bag of cashews, for instance, which Win likes but wouldn't buy for herself. Maybe a well-wrapped sliver from one of the wilder cheeses, or for me a tin of the imported sardines that I slip into our grocery shopping cart, and that my dear one routinely returns to their shelf.

As for more durable gifts, we keep our ears perked for clues while Christmas is still distant.

I have an inconsequential something laid away that Win happened to mention casually weeks ago.

One memorable stocking yielded what felt to my groping hand like an old-fashioned snap-shut case for glasses. It turned out to be a solid fuel hand warmer I'd seen in a store, mildly coveted, and promptly forgotten about. (The handwarmer goes along on winter fishing trips. Dropped down a rubber boot, it cozies a cold foot to a highly satisfactory glow.)

Stocking gifts should be surprises. They should also be keyed to a partner's likes and interests. An initialled Irish linen handkerchief may be wasted on the guy who pokes around his work bench of an evening with a red bandana trailing out of his hip pocket. He might prefer to find a centre punch in his sock.

It's also entirely possible that his wife might draw a corresponding degree of pleasure from a small, select bar of gift soap or a few individually wrapped bath salt cubes next to the mandarin orange in her stocking toe.

Which reminds me there are a couple more somethings on my stocking list. The two together should leave change from a dollar, but I'll bet she will like them!

Russians Rap Anti-U.S. Play

By ROBERT G. KAISER

MOSCOW—After a last minute argument about whether it was too anti-American, Yevgeni Yevtuskenko's new play, "Under the Skin of the Statue of Liberty," has entered the repertoire of Moscow's Taganka Theatre.

The play is a pastiche of Yevtushenko verse, most of it written about America in 1968, most of that devoted to assassinations, riots and protests. It is staged with enthusiastic appreciation for strobe lights, deafening screams and screeches and macabre special effects by Yuri Lyubimov, the Taganka's chief director.

Yevtushenko and Lyubimov conceived the production more than a year ago, before Soviet-American relations were subjected to the cordiality of last May's summit conference. Both were supposed to go to America early this year to absorb atmoshere for the production. But Lyubimov (long a controversial figure) was denied permission to leave and Yevtushenko went alone.

As rehearsals of the play were ending this fall, according to reports circulating here, Moscow's cultural bureaucrats noticed that it could be interpreted as harshly anti-American, and thus insulting to the Soviet Union's new colleague-in-peacemaking Richard Nixon. According to some informants here, there was a last-minue dispute about whether such a work should go on, in light of the new Soviet-American relationship.

Other informants report another kind of argument inside the Taganka Theatre Company: With only one exception, it is said, the best known of the Theatre's actors refused to take a part in the production because they didn't like the script.

If President Nixon himself had a chance to see the play, he would almost certainly judge it to be nastily anti-American. Like some American commentators on the events of 1968, Yevtushenko takes a cataclysmic view of American society at that juncture. He sees the United States overwhelmed by violence, and concludes with the observation (vividly acted out as the play ends) that if Christ himself reappeared in the contemporary United States, he would be recrucified.

In an early verse read by a pretty blonde mimicking the Statue of Liberty of the play's title, Yevtushenko writes:

"The fact that people are free is a lie told by statues. The monument is a ghost, liberty has not yet been assembled and parts of her innocent body are scattered around as if she had been slaughtered on the execution bloc.

"Wherever one looks, there is shame everywhere," Yevtushenko adds later in the play, speaking of his own trip through America in 1968. The play dwells on the events of the 1960s that apparently justify the conclusion in Yevtushenko's eyes. It includes noisy re-creation of the assassinations of John and Robert Kennedy and Martin Luther King, periodic police attacks against young people and numerous tirades.

The only small hint of hope is offered by a benign avuncular version of Dr. Spock, who —in Yevtushenko's verse— says don't dispair, put faith in the children.

The effect of all this is to reinforce the official Soviet media's image of America, without widening or deepening it at all. Most of Yevtushenko's verse is reportorial and polemical, and it offers now new insight into the causes or significance of American violence even for relatively isolated Soviet audiences.

Yevtushenko's own reputation among the Moscow intelligentsia has recently fallen sharply, and reaction to this play has not revived it. The poems in the play were published previously, and are not regarded among his best.

"The difference between the Soviet Union and the United States," one young Muscovite said, commenting critically on Yevtushenko's work, "is that American writers write like this about their own country."

YEVTUSHENKO
. . . polemic

Christmas Recital At St. John's

Concluding a fine Wednesday evening series of recitals featuring local artists, the program at St. John's Church next Wednesday will be an unusual one marking the Christmas season.

Two works will comprise the main part of the program — Vaughan Williams' Fantasia on Christmas Carols and Benjamin Britten's cantata, St. Nicholas.

Performing these works will be St. John's Church men and boys' choir, Glenlyon School boys' choir, the Conservatory of Music girls' choir and an orchestra made up of members of Victoria Symphony and the UVic Orchestra.

Concert master will be David Harrington, organist, Ian Galliford, and tenor soloist in both works, Charles Dorrington.

Conductor is John Gallienne, St. John's organist and choirmaster, who is also responsible for the series.

The program starts at 8 p.m. with a performance of a symphonia by the 17th-18th century composer Tomaso Albinoni.

On Jan. 10 a new series at St. John's will be opened with a recital by the internationally noted Swiss organist, Josef Bucher.

Symphony Gift Plan

The Victoria Symphony Society has joined the seasonal chorus with a gift suggestion of its own.

It has been made possible to purchase a nine-event package at a price range of $20, $35, $40 and $45.

The package includes four symphony concerts, two ballets, a performance of Handel's Messiah at Easter, with the Victoria Choral Society and Symphony, and the Vienna Boys Choir.

More than half the available seats at the Royal Theatre are sold on a subscription basis but there are still good seats available for Christmas package purchasers.

Symphony box office is at Eaton's.

Greet '73 Here! RESERVE NOW
THE DUKES
4558 Cordova Bay
Phone 658-8922
NEW YEAR'S EVE BALL
Live Entertainment
4-Course Meal
Dancing, Party Favors
Spot Dances and Door Prizes
$22.50 A COUPLE

Christmas Dinner
For Reservations and Inquiries 388-4488
Limited Setting
at the King's Den restaurant
IN THE QUEEN VICTORIA INN

CARLTON CLUB
Gala
NEW YEAR'S PARTY
$20 Per Couple
LIMITED RESERVATIONS
Catering by BLACK PRINCE CATERING LTD.
For Inquiries and Reservations Phone 388-4488

voyageur
Mon. to Sun. Voyageur Special
IRISH LAMB STEW
Soup or Salad, Green Peas and Potatoes, Roll and Butter, and all the Coffee you wish.
$2.45
OPEN 7:30 in the Morning 'til 12 Midnight
If Reservations Desired
652-1146
Use Your Esso Card
voyageur RESTAURANTS
Pat Bay Hwy. at Mt. Newton X Rd.

DO IT NOW
Reserve for
★ CHRISTMAS EVE DINNER
★ BOXING DAY DINNER
★ NEW YEAR'S EVE
For Early Dinners or Festive Parties
TOM PAPROSKI and STAN LEAKE will entertain you
CLOSED CHRISTMAS DAY
The NET LOFT
640 Montreal Street 388-5551

The Gift Of Gracious Dining
PRINCESS MARY GIFT CERTIFICATES
In denominations of $2.00 and $5.00
At the Purser's Office
Princess Mary Restaurant Ltd.
CANADIAN RESTAURANT ASSOCIATION MEMBER
344 Harbour Road 386-3456

DAD'S POP SHOP
BURNSIDE PLAZA
BUY YOUR CHRISTMAS MIXES BY THE CASE
SAVE up to 50%
10 oz. Bottles 8c ea.
16 oz. Bottles 16c ea.

GROCERIES
OPEN
24 HOURS
AT
QUONLEY'S
GOV'T AT FISGARD

GIFTS THAT LAST AFTER CHRISTMAS DAY...
HAVE THIS NAME ON THE BOX:
PARKER
The fun and game name

THE BIG 3
ESQUIMALT SPORTS CENTRE
Families! Couples! Stags! Go
Ice Skating
SUNDAYS:
1:45 to 3:45 p.m. PUBLIC SKATING
8:15 to 10:00 p.m. PUBLIC SKATING
WEDNESDAYS:
1:00 to 3:00 p.m. PARENTS AND TODDLERS
3:30 to 5:00 p.m. SCHOOL SKATING
SATURDAYS:
10:30 a.m. to noon FAMILY SKATING
1:00 to 3:30 p.m. PUBLIC SKATING
8:15 to 10:00 p.m. PUBLIC SKATING
ESQUIMALT SPORTS CENTRE

PRE-CHRISTMAS DANCE
to the smooth rhythms of Geo. Kraeling's 6-pce. Orch. featuring music of the season.
Instrumentalist — 8:30-9:00
Dancing — 9:00-1:00
A blazing alder log fire in the huge granite fireplace adds to the friendly welcome.
$6 a couple
McMorran's CORDOVA BAY LTD
Table Res. 658-5224

Starring THE MELROSE CAFE
OPEN 24 HOURS A DAY
WEEKEND SPECIAL
TOP SIRLOIN STEAK
5-oz. Steak, Potatoes, Vegetables, Soup, Salad, Dessert, Beverage 1.95
622 YATES — 383-9715
TAKE OUT ORDERS

RESERVE NOW!...
(A) CHRISTMAS DINNER — 4:30 and 6:30
(B) NEW YEAR'S EVE and NEW YEAR'S DAY
The Captain's Palace
"Victoria Landmark Built in 1897"
• Breakfast • Lunch
• Afternoon Tea • Dinner
309 BELLEVILLE STREET
388-9191

NEW DELIVERY SERVICE . . .
PIZZA PIEMAN
OPEN FOR PICK-UP AND DELIVERY
from 12 NOON SATURDAY and SUNDAY
TOWN AND COUNTRY STORE ONLY 383-1177
OAK BAY STORE (Pick-up Only Saturday, 12 Noon) Delivery After 5 p.m. 592-2404
ESQUIMALT STORE Delivery After 5 p.m. 382-3177
COLWOOD STORE Delivery After 5 p.m. 478-1711

LUNCH OR . . .
(A) Soup, Steak Sandwich, Beverage $1.95
(B) Different Daily Luncheon Special
DINNER
Our own onion soup, New York steak, baked potato and vegetables. Beverage. $3.95
COACH & FOUR STEAKHOUSE
Bastion Square
Reservations 388-5832

Lunch or Dinner at the McPherson SEAFOOD and STEAKHOUSE
LUNCHEON SPECIALS
(A) Soup, Sandwich, Beverage $1.00
(B) Soup, Steak Sandwich, Beverage $1.95
— DINNER SPECIALS —
Our own Onion Soup, New York Steak, baked potato and vegetables. Beverage or Veal Cutlets Hunter Style. $3.95 Per Person
RESERVATIONS 388-4741
Government and Pandora (Centennial Square)

SUPERB CUISINE for CHRISTMAS DAY DINNER AT THE MARINA
Reservations are going fast.
"CALL NOW" 598-4511
TURKEY DINNER $5.95 Complete with all the trimmings.
PRIME RIBS OF BEEF $6.95 Complete with all the trimmings.
The BENNETT Family
WORLD FAMOUS OAK BAY MARINA Restaurant

HAPPY NEW YEAR TO ONE AND ALL
Gay Nineties Spare Rib House
SPECIAL! NEW YEAR'S EVE
Pre-Party Dinner 5 - 10 P.M.
Enjoy an All Inclusive Dinner for Two
—RESERVE NOW—
OPEN NEW YEAR'S DAY 5 - 9 P.M.
A sparkling atmosphere for musical happenings with Ken and Sheila.
World Famous Spare Ribs — Regular Menu
825 BURDETT CHERRY BANK HOTEL 385-8380

MING'S KITCHEN
CHINESE FOOD DELIVERY
384-4323
809 YATES STREET

Spend some of the Festive Season with an Empress
YULE LOG CEREMONY REHEARSAL
If you can't be with us for Christmas, come over to the rehearsal and see how the tradition is honoured in the grand manner. Wednesday, Dec. 20, 6:30 p.m. Afterwards, stay for dinner and entertainment in the Empress Dining Room.
THE EMPRESS CONTINENTAL BUFFET
A sumptuous feast, prepared and served in the Empress' most elegant Continental fashion, is waiting for you on Thursday, Dec. 21. Two sittings, 6 and 8:30 p.m. Entertainment too. Adults $7.25, children $4.75.
CAROL TEA
Join us for high tea on Friday, Dec. 22, from 3-5 p.m., and again on Tuesday, Dec. 26, and listen to the Carols of old, sung by a talented choir attired in Elizabethan costumes. By all means, join in if you like. $3.00 per person.
CHRISTMAS EVE DINNER
The Ballroom is the scene for this grand, traditional dinner and you can choose from roast duckling, fresh salmon or prime ribs of western beef. Come for the 6:00 or 8:30 p.m. sittings and stay for the Carol Concert in the lobby at 9:30. Adults $8.00, children $5.50.
CHRISTMAS DINNER
Put a little extra joy in Mother's Christmas, by bringing her down to our Garden Cafe for dinner. We'll be serving continuously from 11:30 a.m. to 7:30 p.m., and it will be the kind of Christmas dinner you'll remember right through the coming year. Make your reservations directly with the Garden Cafe hostess. Adults $5.95, children $3.95
ENGLISH DINNER IN THE BALLROOM
The date will be Boxing Day and the meal will be in the Dickensian tradition—roast goose and all. Take your choice from two sittings at 6:00 and 8:30. Adults $8.00, children $3.95.
THE EMPRESS FAMILY DINNER DANCE
Start off with our great buffet dinner, and then enjoy some dancing, games and entertainment. It's all designed to prime the whole family for the coming New Year's celebration. Thursday, Dec. 28, 7-10 p.m. Adults $7.25, children $3.95.
NEW YEAR'S EVE IN THE BALLROOM
A fine old-fashioned Scottish "Hogmanay" celebration featuring JOCK DUNBAR. Complete with pipers, Scottish and Irish dancers, lots of fun, entertainment and dancing to the Ambassadors. Extravagant meal, party favors, souvenirs, fun, noise and festivity from 9:30 p.m. $35.00 per couple.
NEW YEAR'S EVE IN THE DINING ROOM
A Gala Frolic in the uproarious tradition of old Victoria: dinner, dancing, crowds, madness . . . and entertainment by Jock Dunbar and Band. It all starts at 9:30 p.m. $35.00 per couple.
NEW YEAR'S EVE IN THE PAINT CELLAR
For the young and young-at-heart, an Empress dinner followed by writhing to the wild-eyed electrons of "Jade." It's what New Year's Eve is all about in the late 20th century. $25.00 per couple.
For additional information and reservations, call 384-8111.
THE EMPRESS
CP Hotels